

- NOTES:
1. ROOF - COMPOSITE PVC/PLASTISOL LAMINATED INSULATED MEMBRANE WITH INTEGRAL STEEL SUPPORT DECKING, COLOUR CHROME GREEN, RAL 6020.
 2. WALLS - COMPOSITE PVC/PLASTISOL LAMINATED INSULATED VERTICAL PROFILED MODULAR STEEL CLADDING, COLOUR OLIVE GREEN, RAL 6003.
 3. FASCIAS & TRIMS, INCLUDING DOORS, WINDOWS, VENTILATION OPENINGS & SERVICES PENETRATION FRAMES TO BE COLOUR TRAFFIC GREY B, RAL 7043.
 4. THE ENCLOSED DESIGN IS FOR PLANNING PURPOSES ONLY AND NOT FOR CONSTRUCTION. EQUIPMENT LOCATIONS ARE INDICATIVE ONLY AND ARE SUBJECT TO CHANGE WITHIN BUILDING.

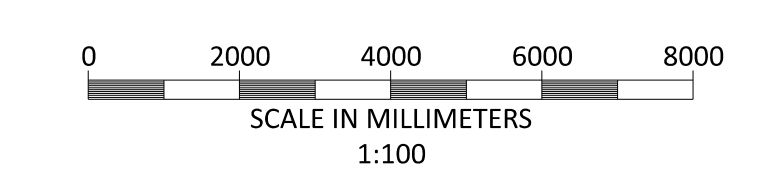
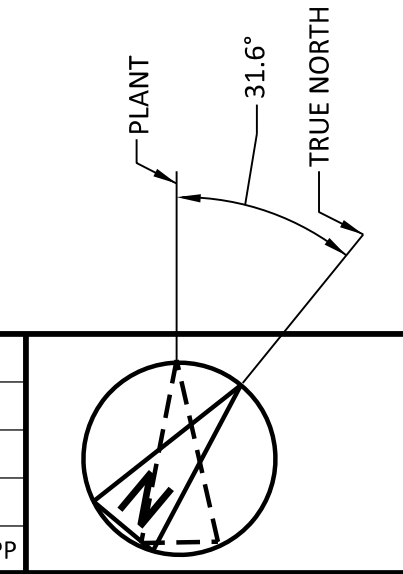
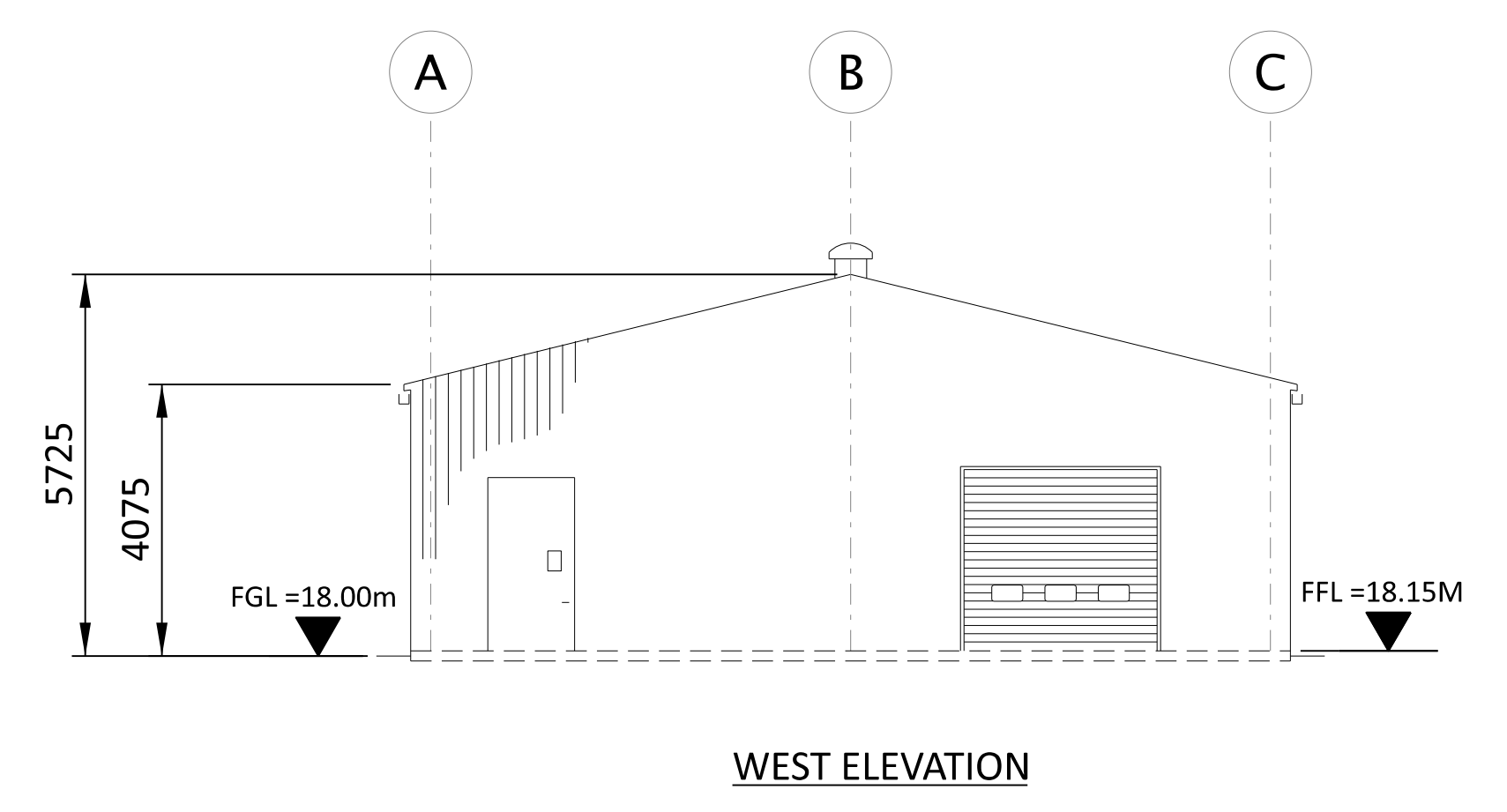
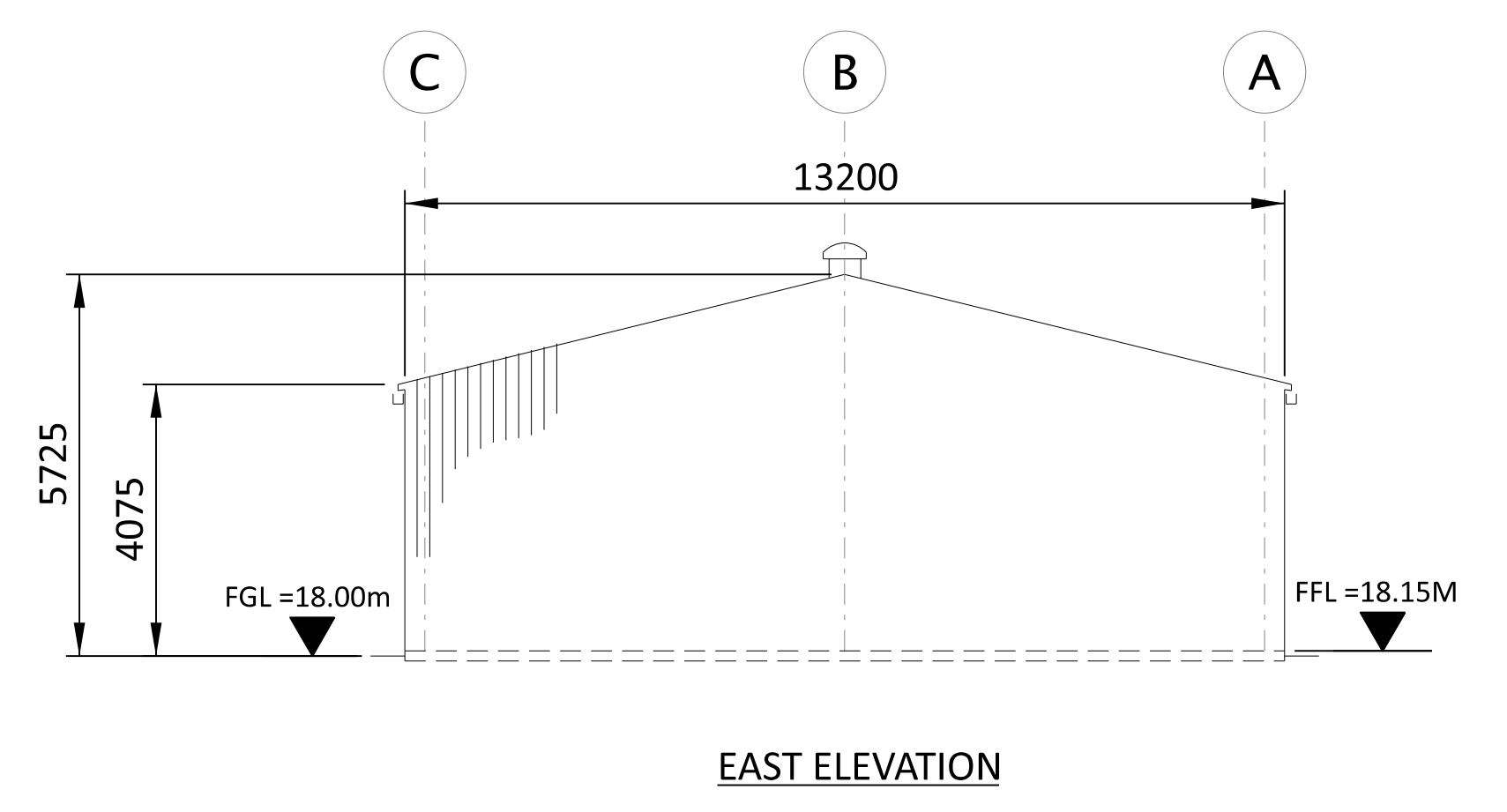
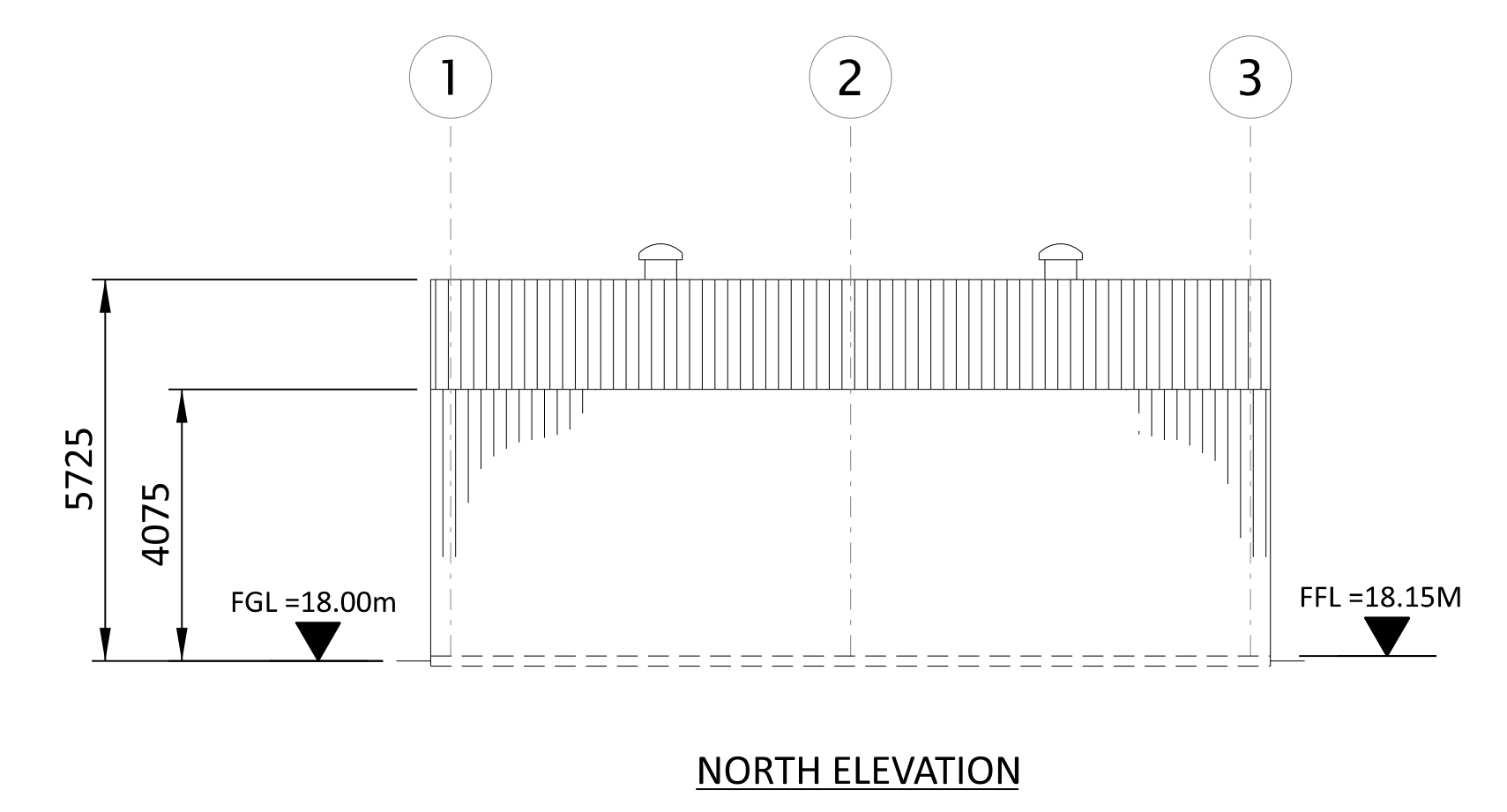
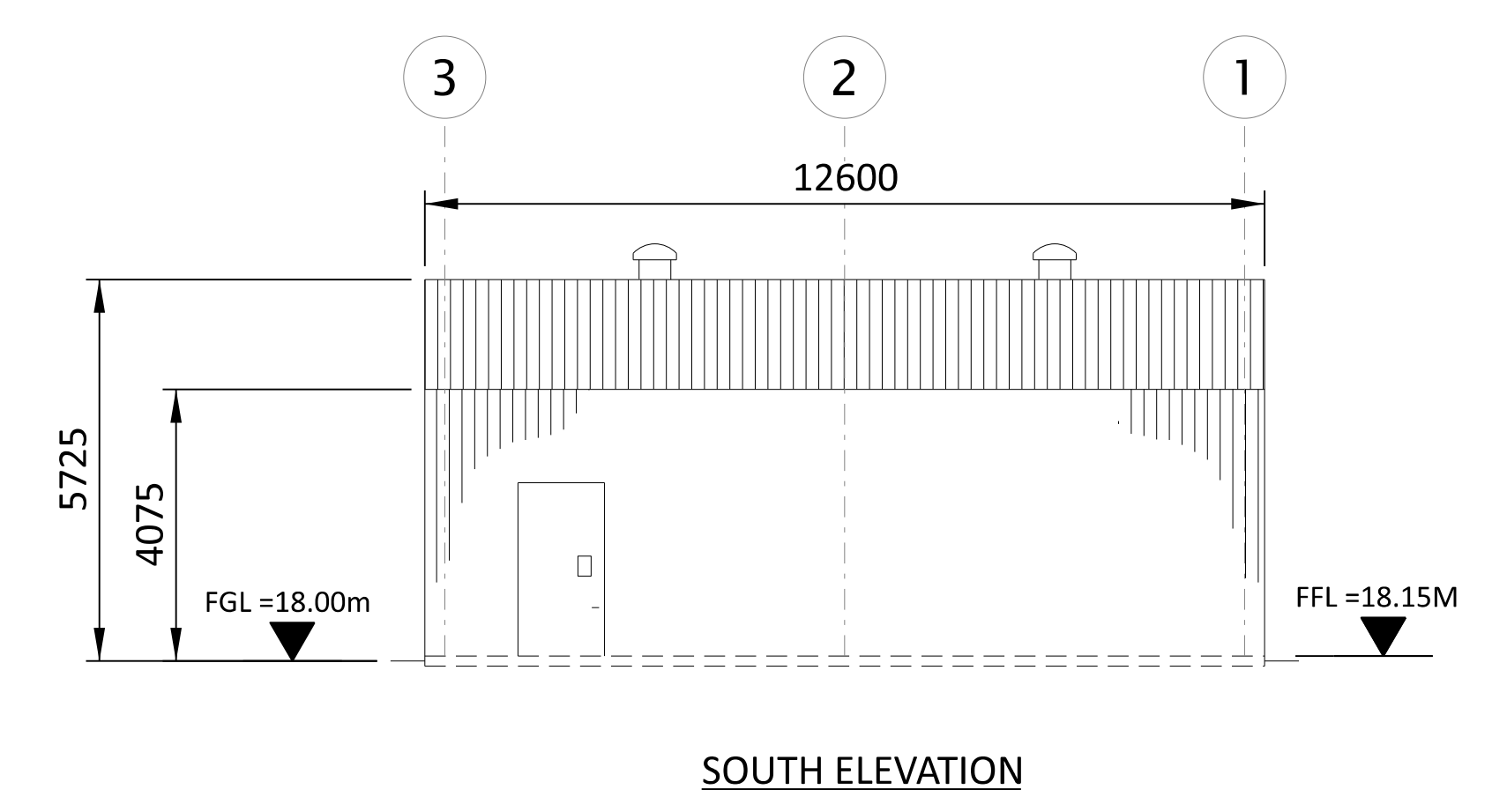
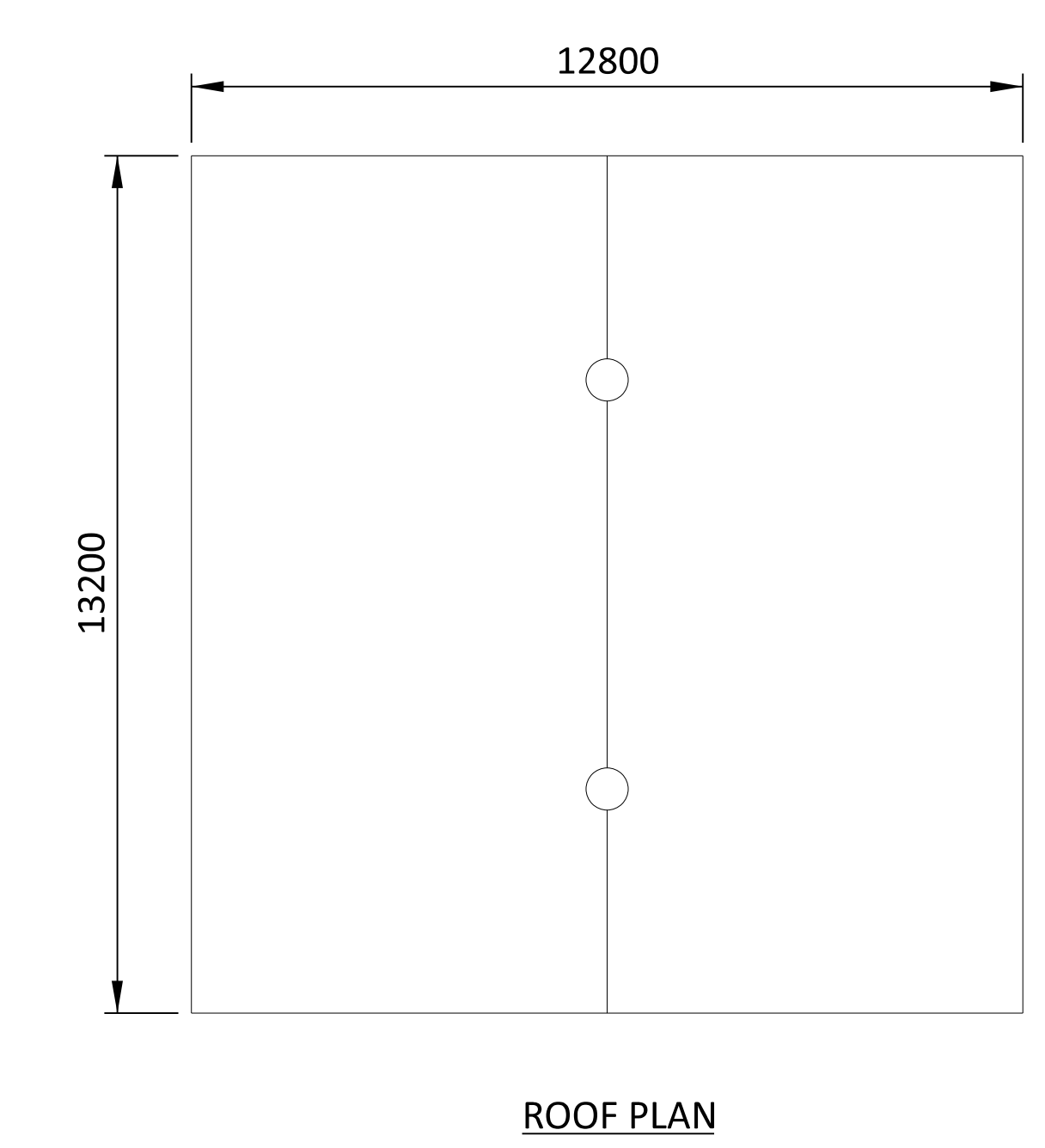
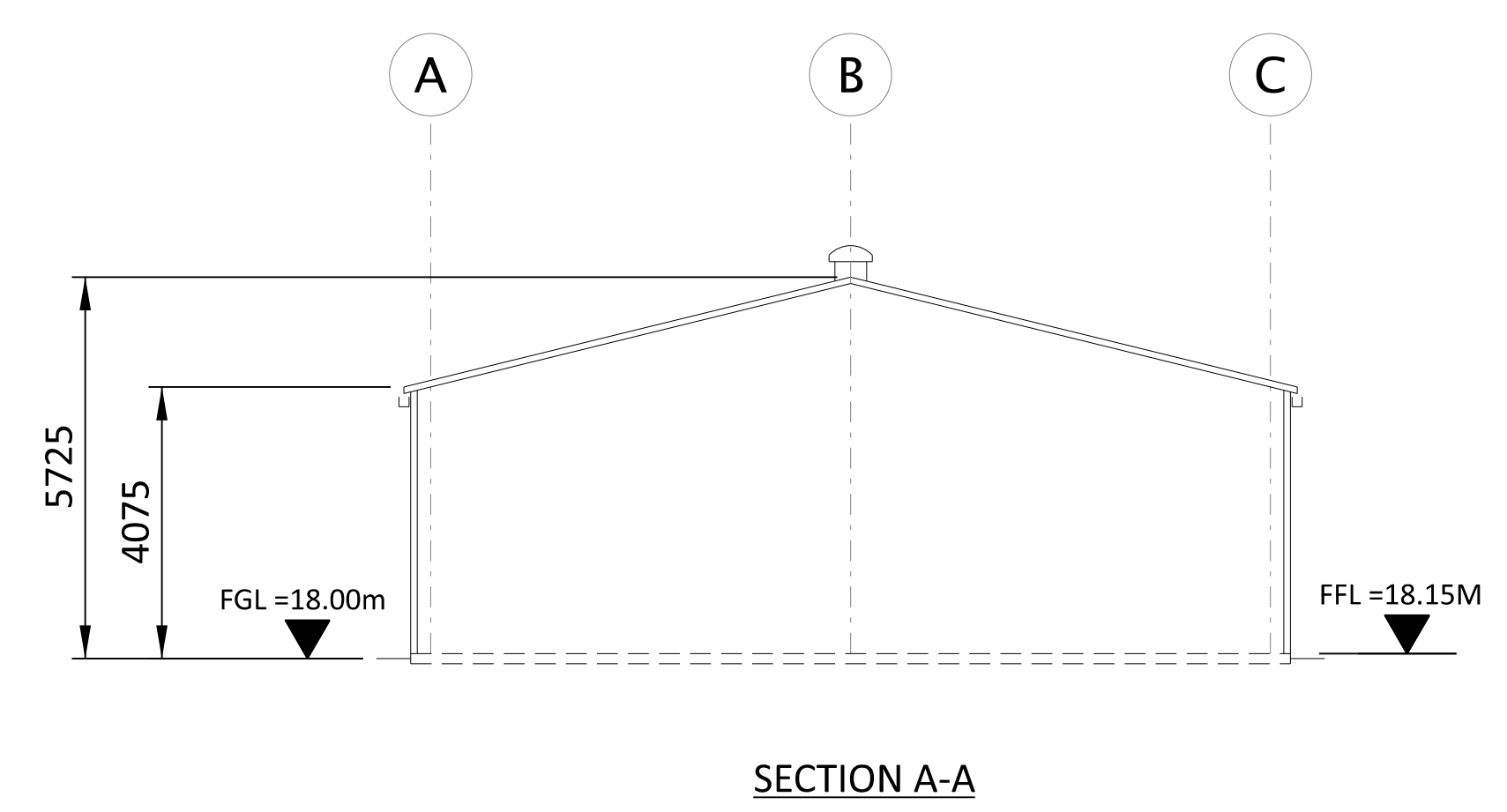
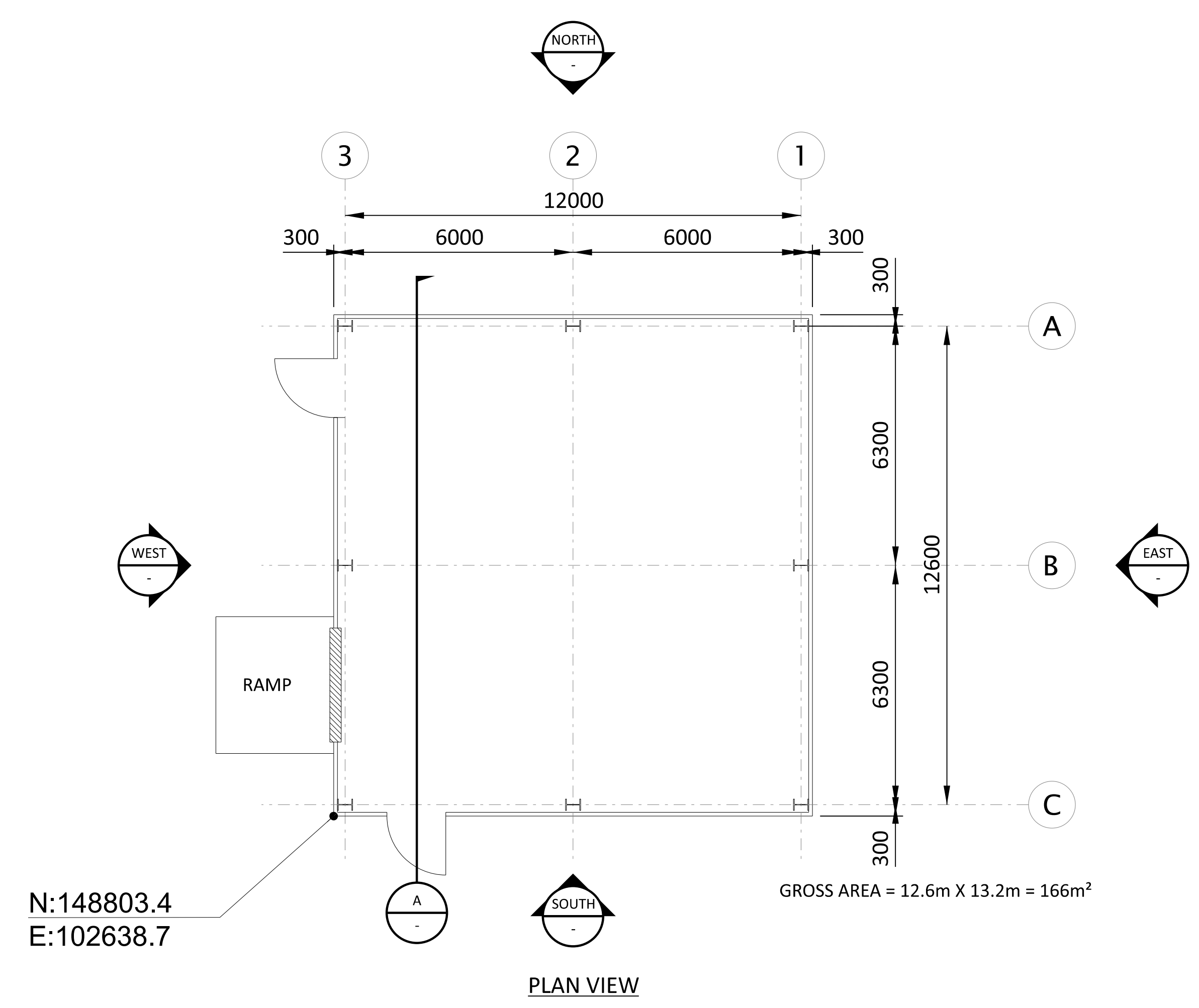

BLACK & VEATCH CORP HEADQUARTERS:
11401 LAMAR AVENUE, OVERLAND PARK,
KANSAS, USA

BLACK & VEATCH

CHECKED: _____ DATE: _____
DRAWN: _____

SHANNON LNG LIMITED
SHANNON TECHNOLOGY AND ENERGY PARK (STEP)
FUEL GAS METERING ENCLOSURE
PLAN ELEVATIONS AND SECTION

PROJECT	DRAWING NUMBER	REV
198291-SS-A4002		2
CODE	AREA	

198291-SS-A4002-15.07.21
 09/17/2023 12:00PM
 198291-SS-A4002-15.07.21

NO	DATE	REVISIONS AND RECORD OF ISSUE	DRN	DES	CHK	PDE	APP
2	28/APR/2023	ISSUED FOR PLANNING	SRB	DTP		DAC	
1	18/JUN/2021	ISSUED FOR PLANNING	TMC	DIL		DAC	
0	30/APR/2021	ISSUED FOR PLANNING	TMC	DIL		DAC	

- NOTES:
1. ROOF - COMPOSITE PVC/PLASTISOL LAMINATED INSULATED MEMBRANE WITH INTEGRAL STEEL SUPPORT DECKING, COLOUR CHROME GREEN, RAL 6020.
 2. WALLS - COMPOSITE PVC/PLASTISOL LAMINATED INSULATED VERTICAL PROFILED MODULAR STEEL CLADDING, COLOUR OLIVE GREEN, RAL 6003.
 3. FASCIAS & TRIMS, INCLUDING DOORS, WINDOWS, VENTILATION OPENINGS & SERVICES PENETRATION FRAMES TO BE COLOUR TRAFFIC GREY B, RAL 7043.
 4. THE ENCLOSED DESIGN IS FOR PLANNING PURPOSES ONLY AND NOT FOR CONSTRUCTION. EQUIPMENT LOCATIONS ARE INDICATIVE ONLY AND ARE SUBJECT TO CHANGE WITHIN BUILDING.

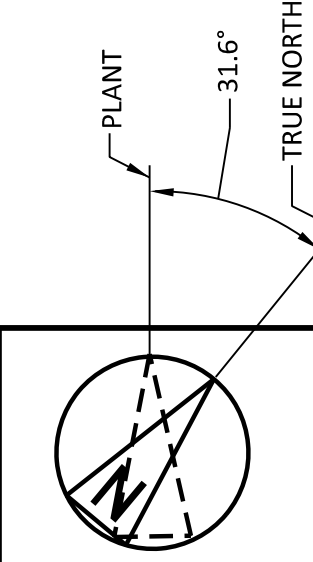
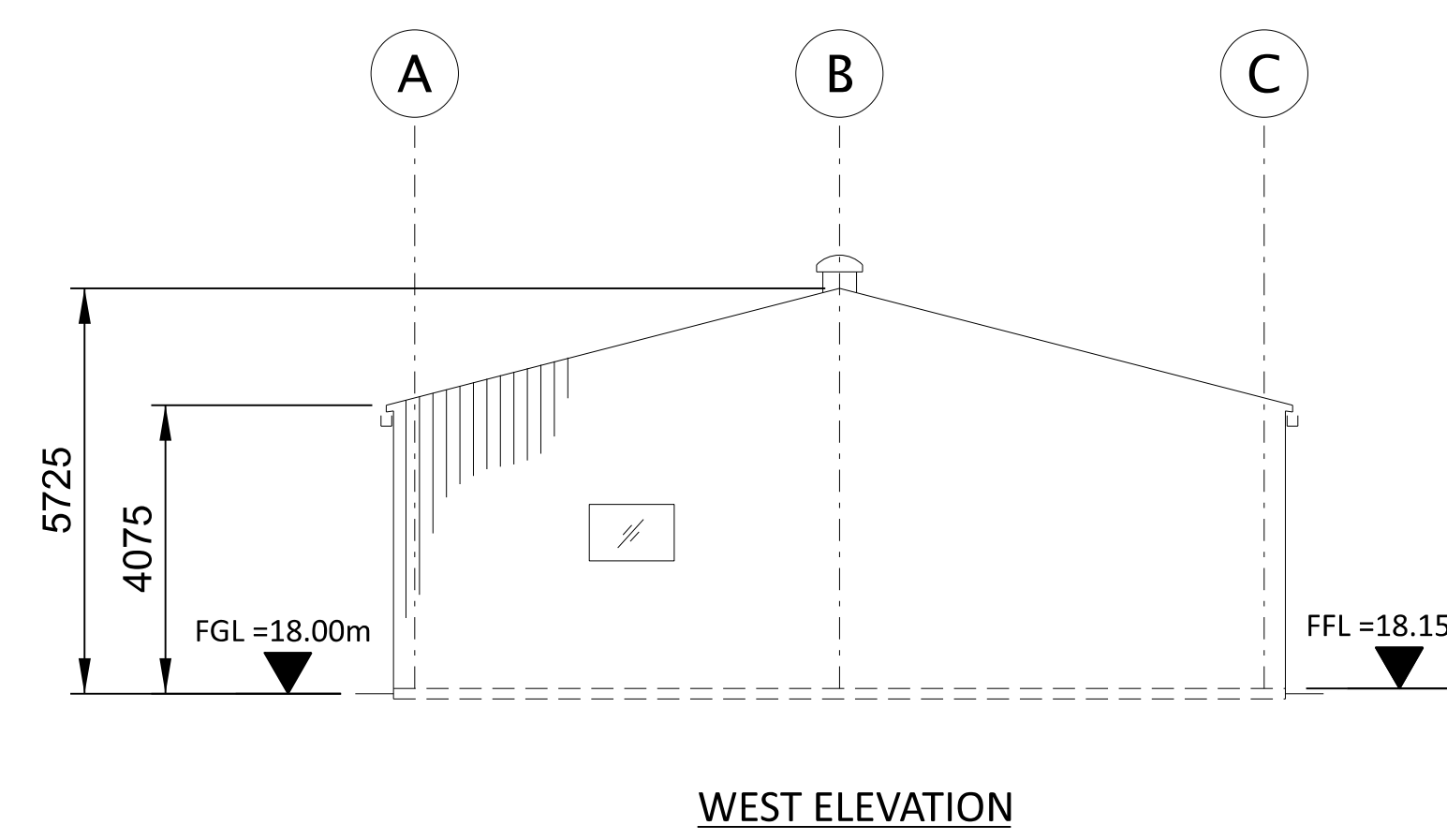
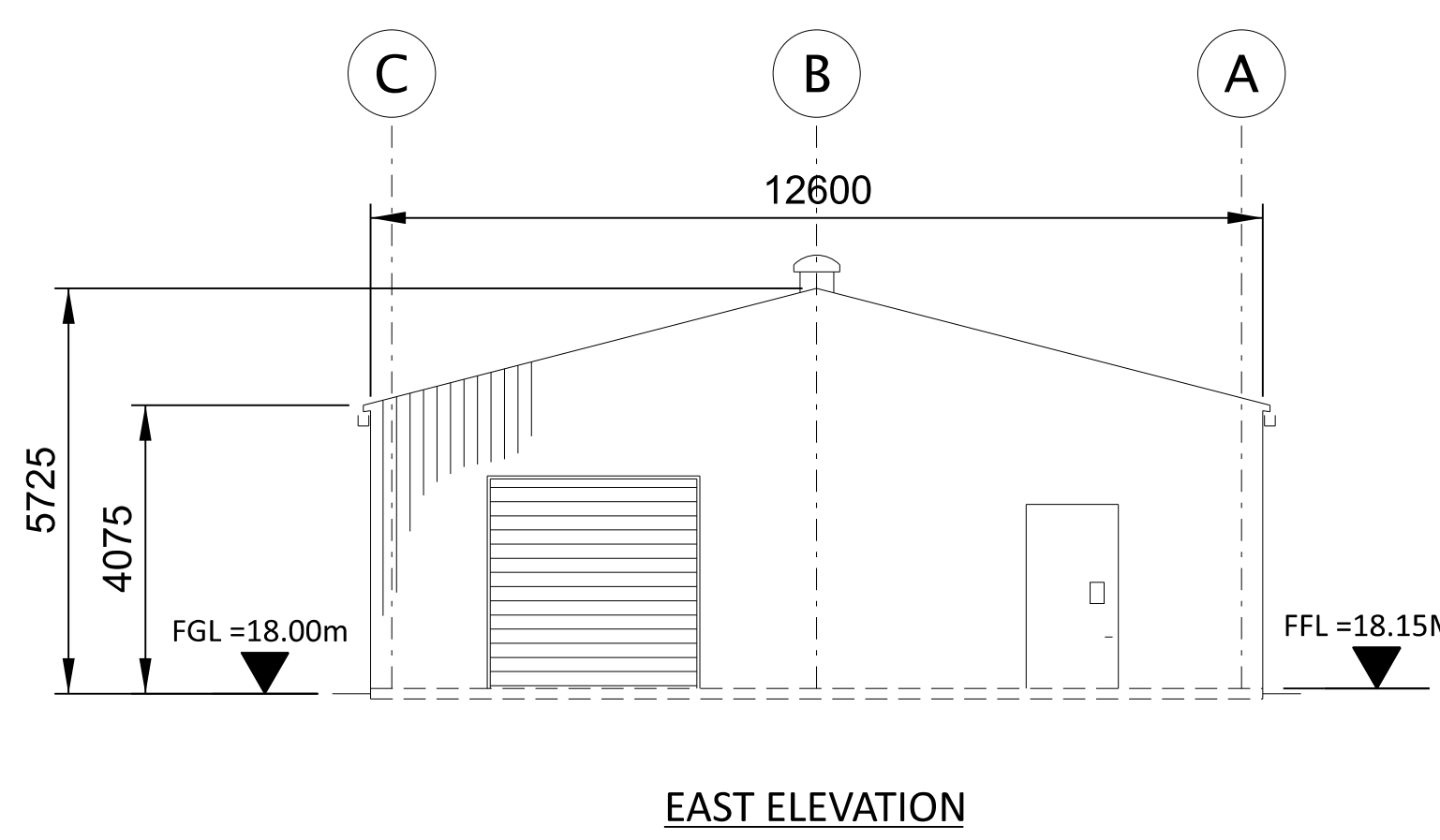
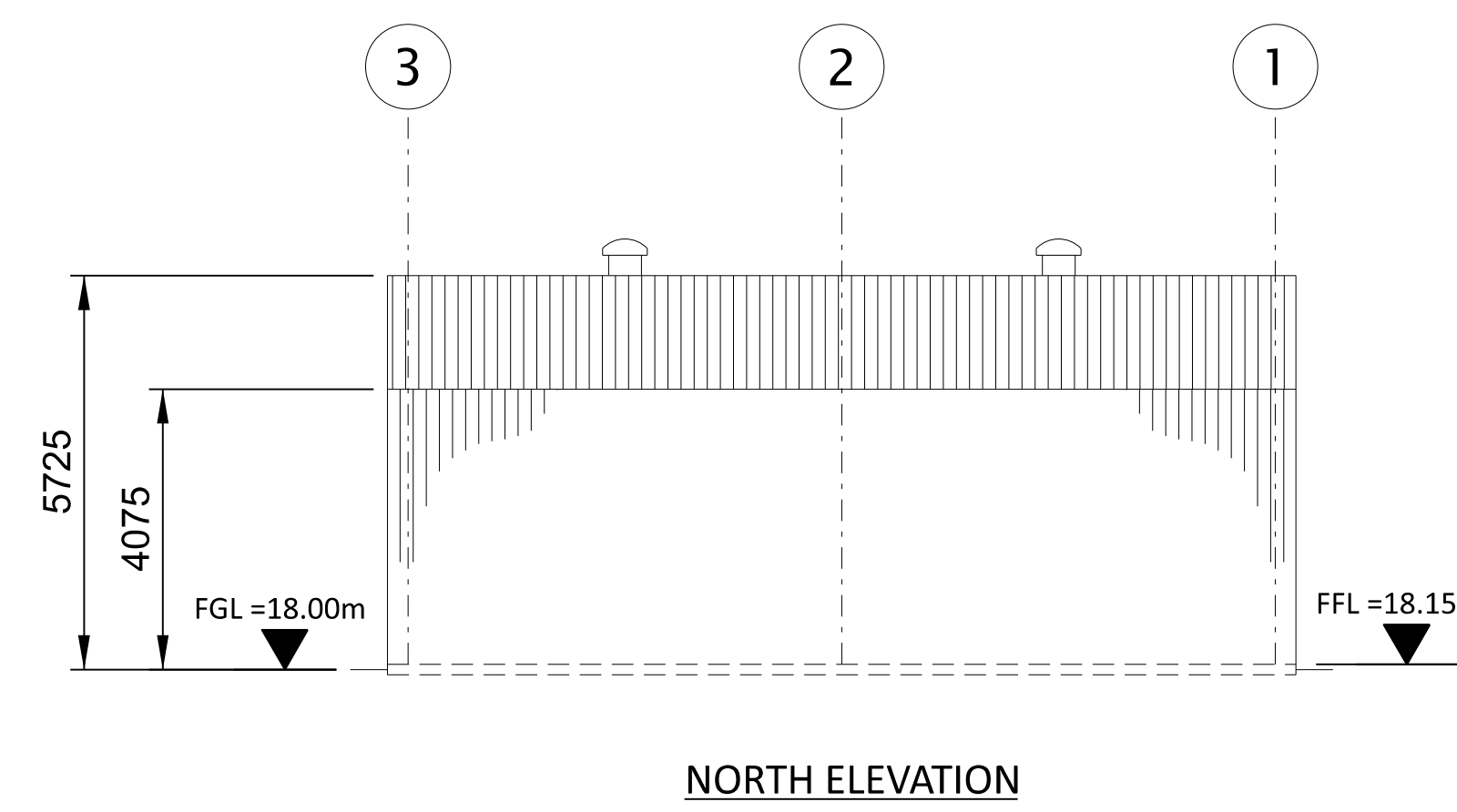
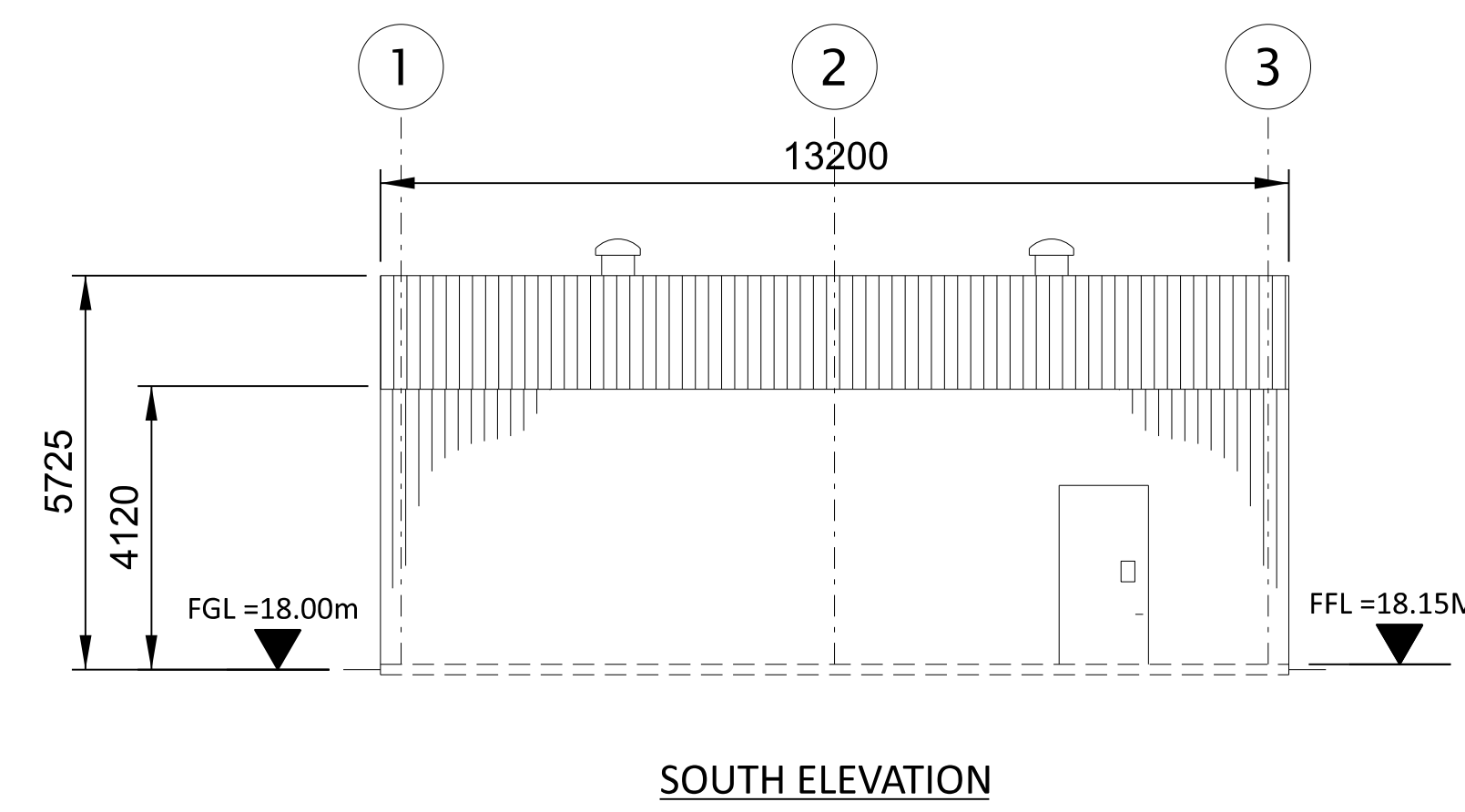
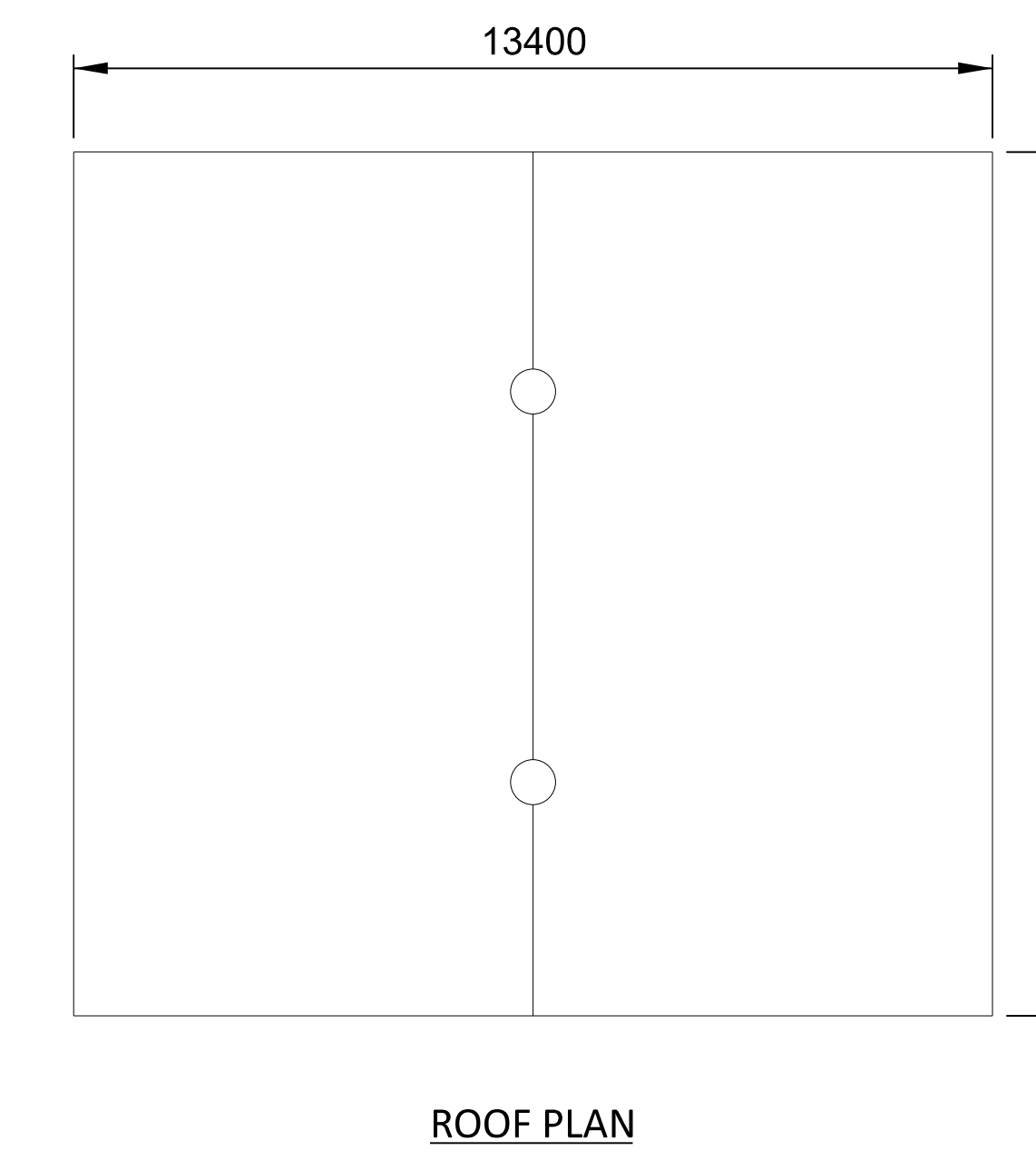
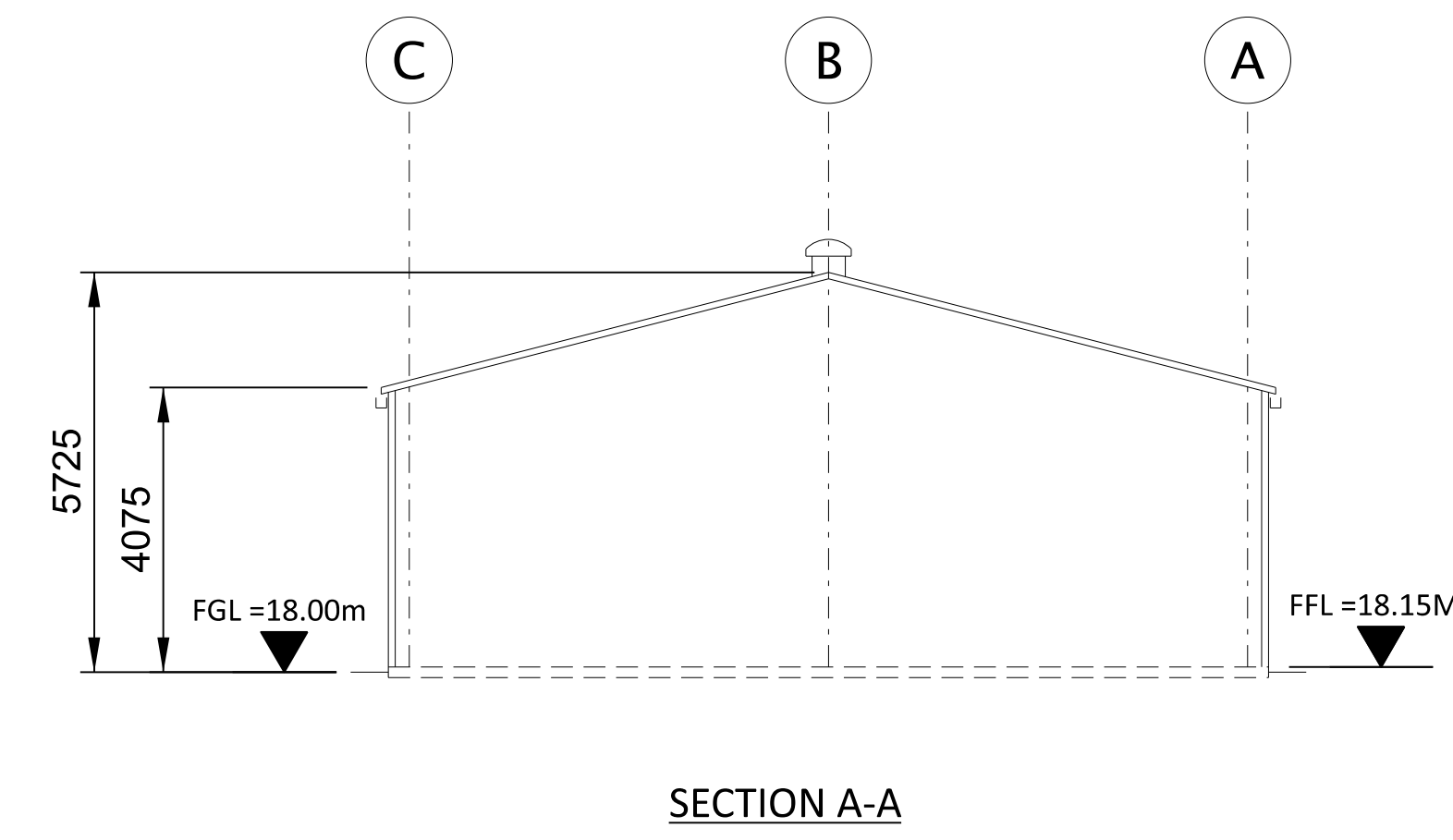
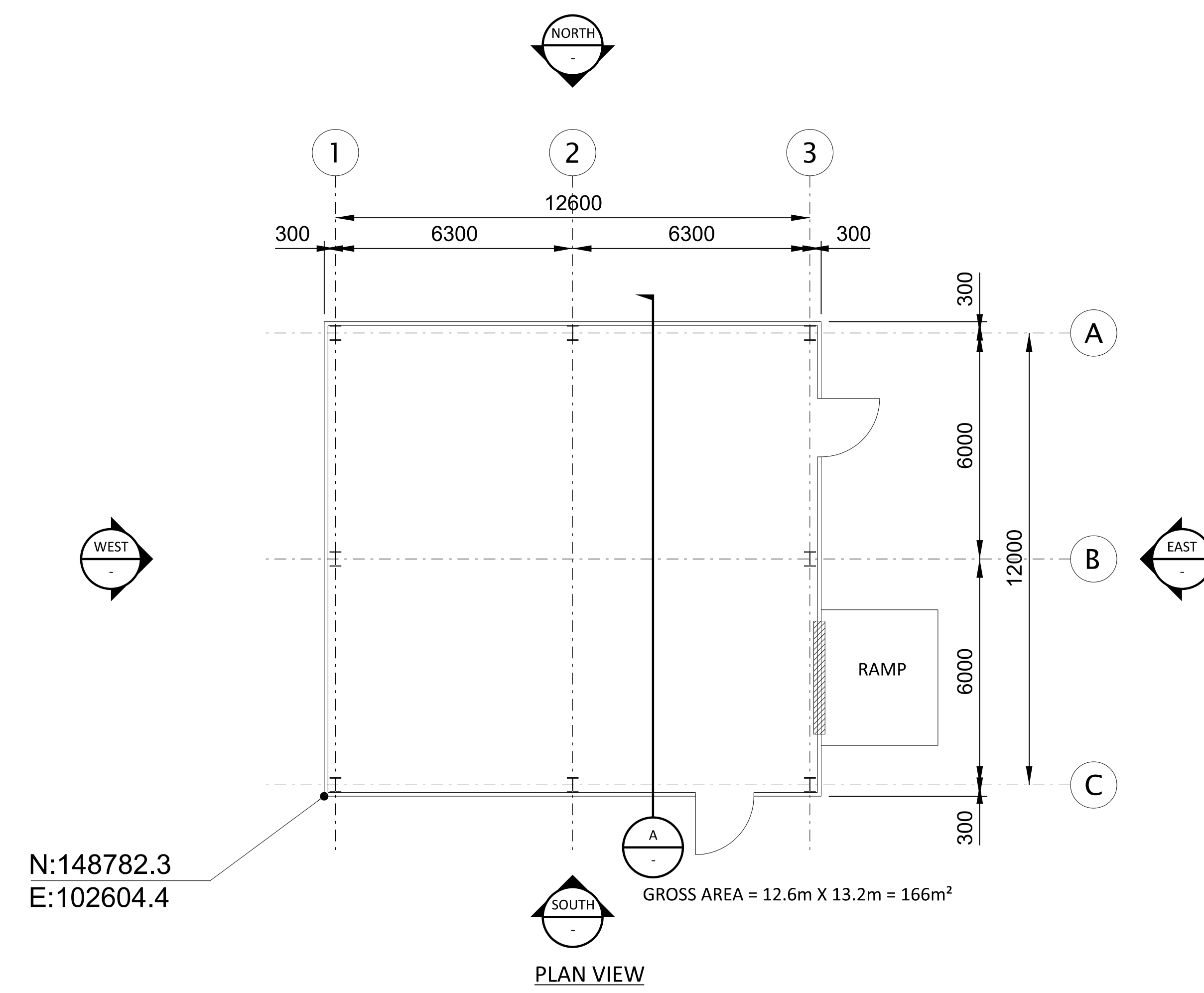

NOT TO BE USED FOR CONSTRUCTION

THE DISTRIBUTION AND USE OF THE NATIVE FORMAT CAD FILE OF THIS DRAWING IS UNCONTROLLED. THE USER SHALL VERIFY TRACEABILITY OF THIS DRAWING TO THE LATEST CONTROLLED VERSION.

16/07/2023 09:59:55 PM
 09/12/2023 09:59:55 PM
 Full Size 1:1

NO	DATE	REVISIONS AND RECORD OF ISSUE	DRN	DES	CHK	PDE	APP
2	28/APR/2023	ISSUED FOR PLANNING	SRB	DTP		DAC	
1	18/JUN/2021	ISSUED FOR PLANNING	TMC	DIL		DAC	
0	30/APR/2021	ISSUED FOR PLANNING	TMC	DIL		DAC	

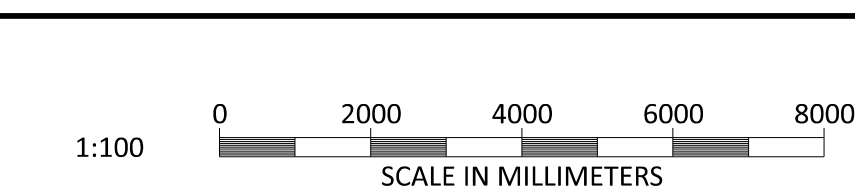

BLACK & VEATCH CORP HEADQUARTERS:
11401 LAMAR AVENUE, OVERLAND PARK,
KANSAS, USA

BLACK & VEATCH

CHECKED: _____ DATE: _____
DRAWN: _____
TMC

SHANNON LNG LIMITED
SHANNON TECHNOLOGY AND ENERGY PARK (STEP)
FUEL GAS REGULATING ENCLOSURE
PLAN ELEVATIONS AND SECTION

PROJECT	DRAWING NUMBER	REV
198291-SS-A4003		2
AREA		

- NOTES:
1. ROOF - COMPOSITE PVC/PLASTISOL LAMINATED INSULATED MEMBRANE WITH INTEGRAL STEEL SUPPORT DECKING, COLOUR CHROME GREEN, RAL 6020.
 2. WALLS - COMPOSITE PVC/PLASTISOL LAMINATED INSULATED VERTICAL PROFILED MODULAR STEEL CLADDING, COLOUR OLIVE GREEN, RAL 6003.
 3. FASCIAS & TRIMS, INCLUDING DOORS, WINDOWS, VENTILATION OPENINGS & SERVICES PENETRATION FRAMES TO BE COLOUR TRAFFIC GREY B, RAL 7043.
 4. THE ENCLOSED DESIGN IS FOR PLANNING PURPOSES ONLY AND NOT FOR CONSTRUCTION. EQUIPMENT LOCATIONS ARE INDICATIVE ONLY AND ARE SUBJECT TO CHANGE WITHIN BUILDING.

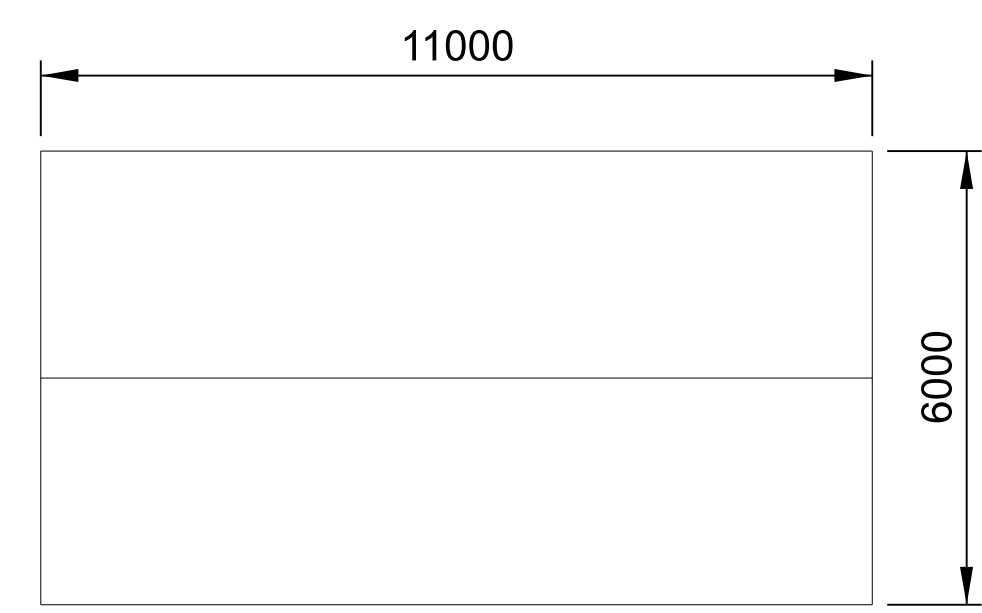

ROOF PLAN

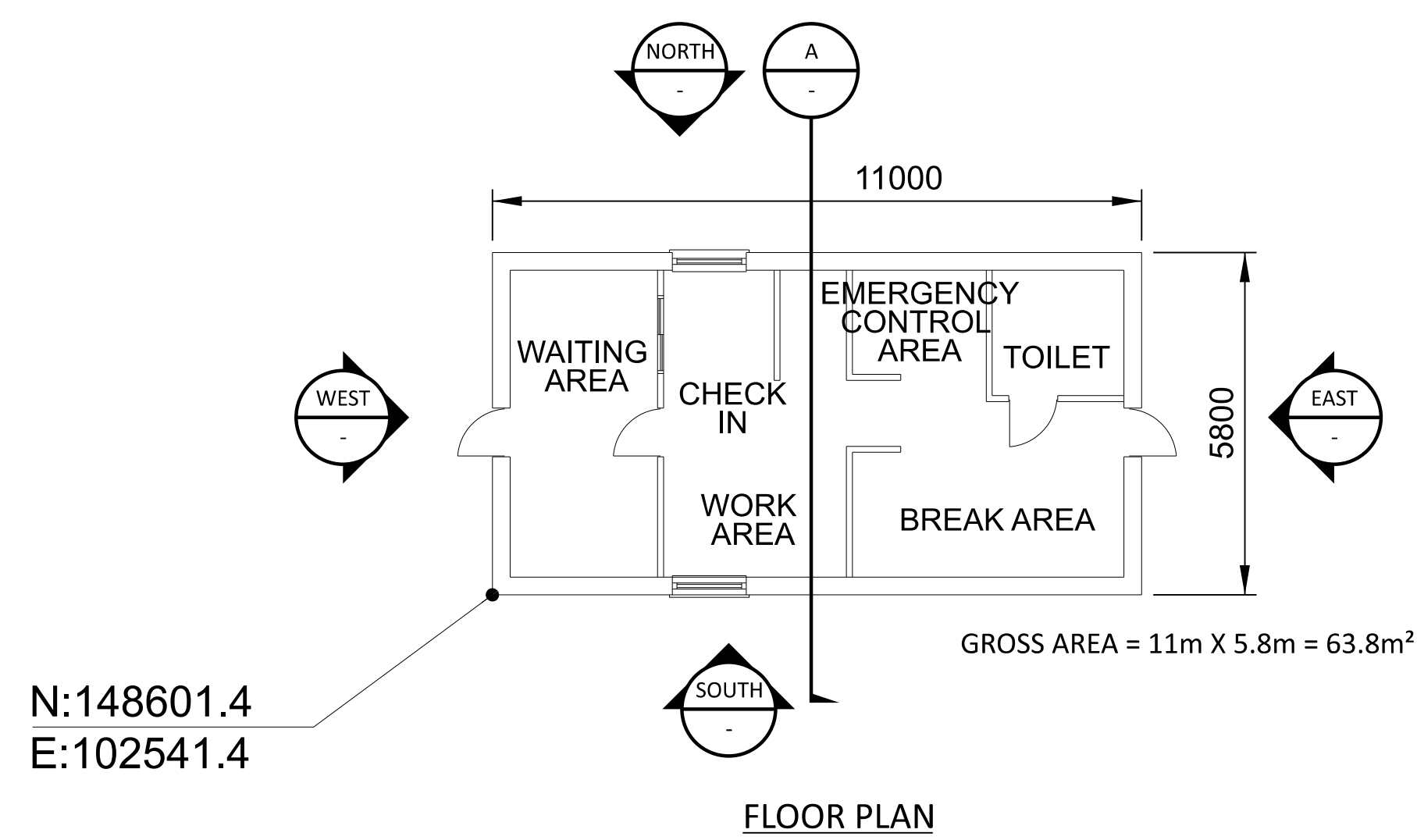

FLOOR PLAN

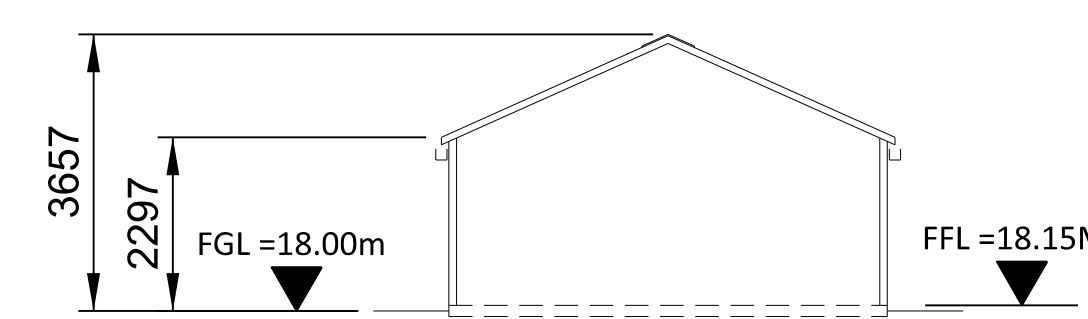

SECTION A-A

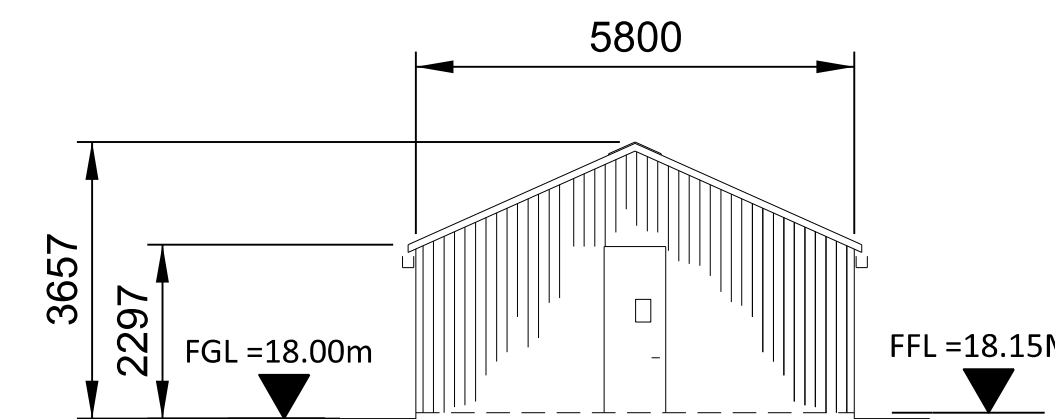

EAST ELEVATION

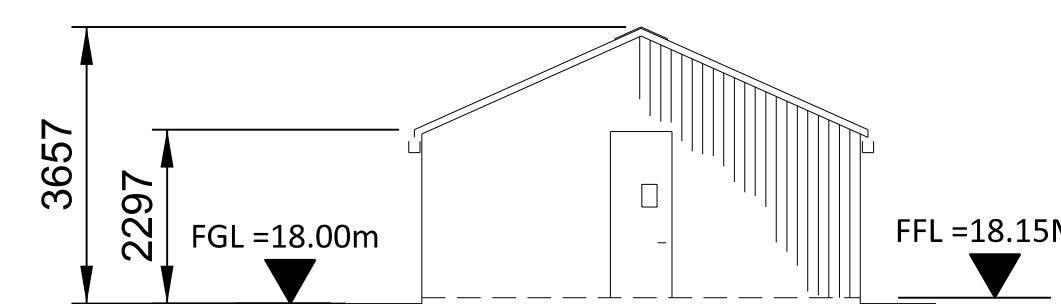

WEST ELEVATION

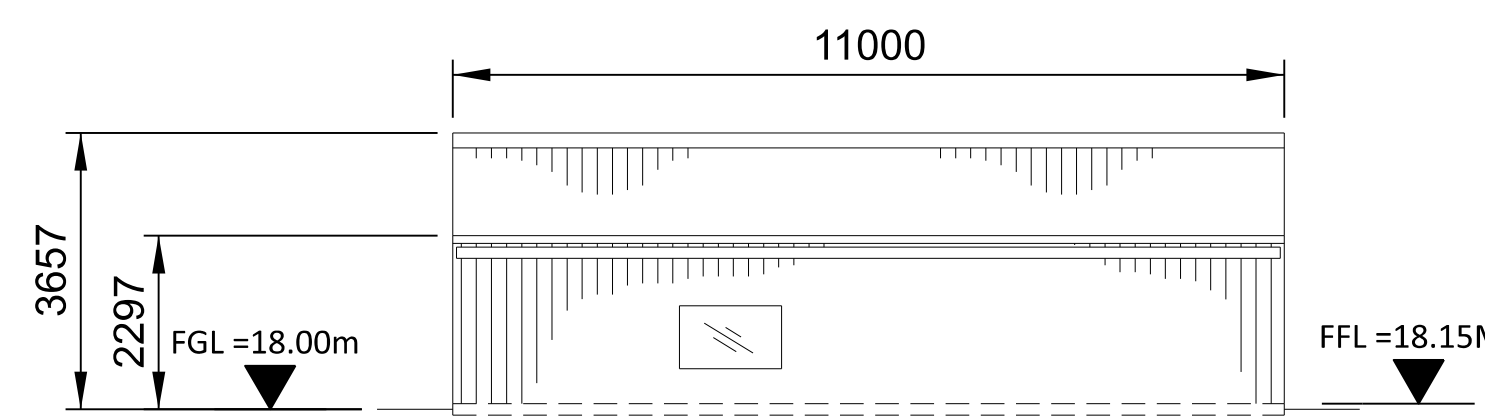

SOUTH ELEVATION

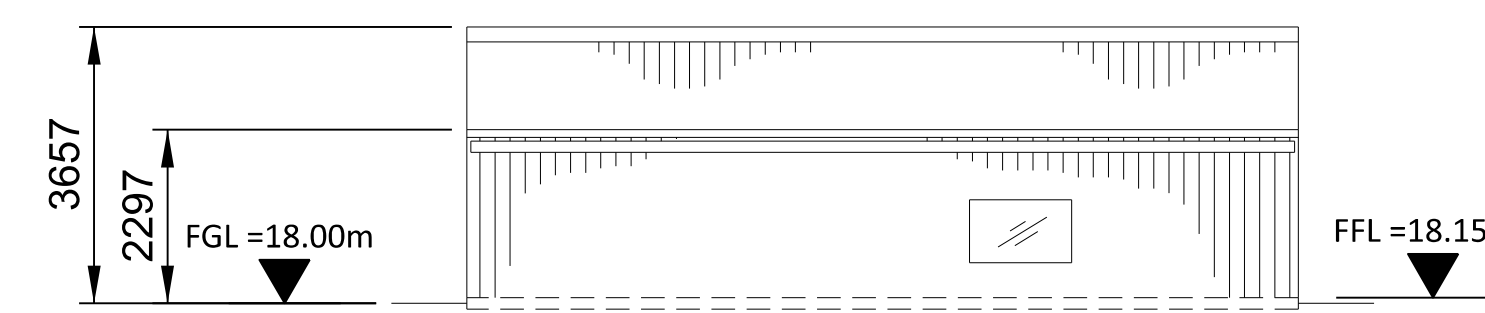

NORTH ELEVATION

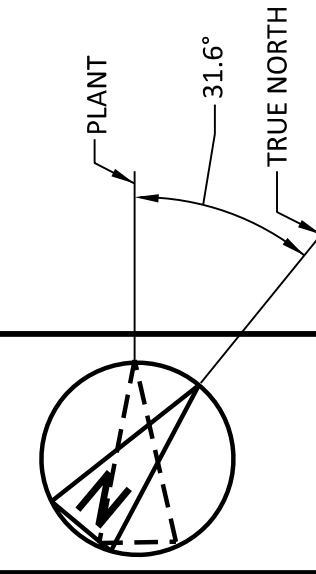

NOT TO BE USED FOR CONSTRUCTION

THE DISTRIBUTION AND USE OF THE NATIVE FORMAT CAD FILE OF THIS DRAWING IS UNCONTROLLED. THE USER SHALL VERIFY TRACEABILITY OF THIS DRAWING TO THE LATEST CONTROLLED VERSION.

15/07/2023 09:10:11 AM
 15/07/2023 09:10:11 AM
 15/07/2023 09:10:11 AM

NO	DATE	REVISIONS AND RECORD OF ISSUE	DRN	DES	CHK	PDE	APP
1	28/APR/2023	ISSUED FOR PLANNING	SRB	DTP		DAC	
0	06/JULY/2021	ISSUED FOR PLANNING	TMC	DIL		DAC	

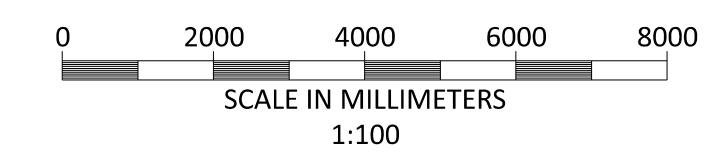

BLACK & VEATCH CORP HEADQUARTERS:
11401 LAMAR AVENUE, OVERLAND PARK,
KANSAS, USA

BLACK & VEATCH

CHECKED: DIL DATE: TMC

SHANNON LNG LIMITED
SHANNON TECHNOLOGY AND ENERGY PARK (STEP)
SECURITY BUILDING
PLAN ELEVATIONS AND SECTION

PROJECT	DRAWING NUMBER	REV
198291-SS-A4011		1

- NOTES:
1. THE ENCLOSED DESIGN IS FOR PLANNING PURPOSES ONLY AND NOT FOR CONSTRUCTION.
 2. STRUCTURAL STEEL AND PLATFORMING TO BE GALVANIZED. (UNPAINTED)

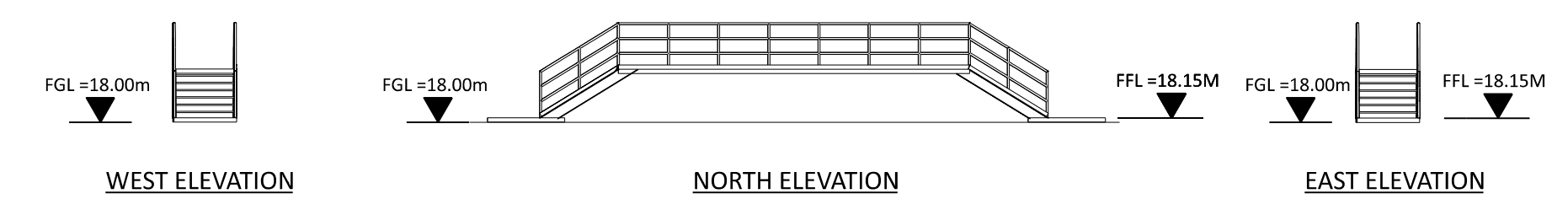
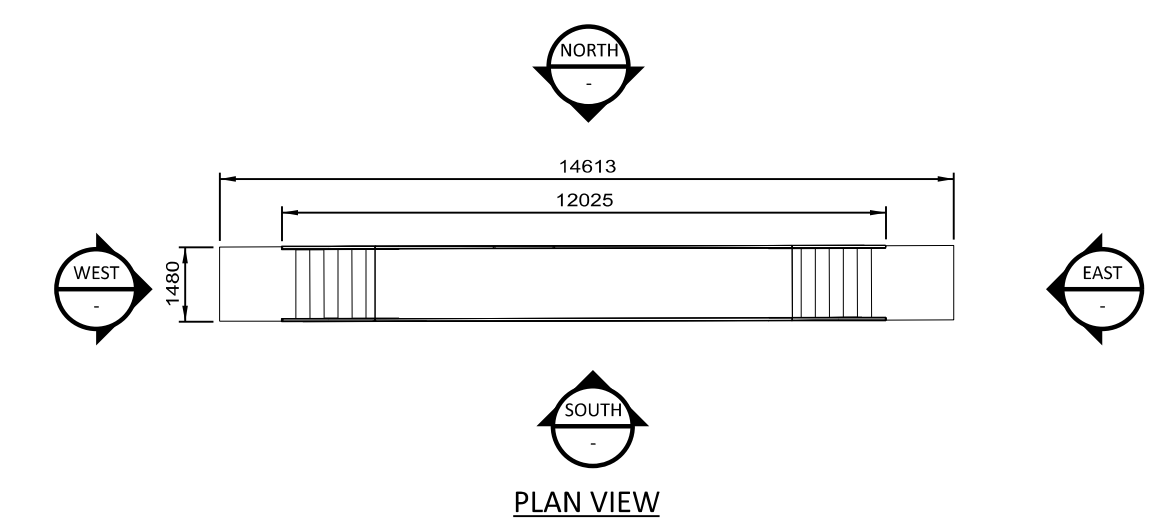
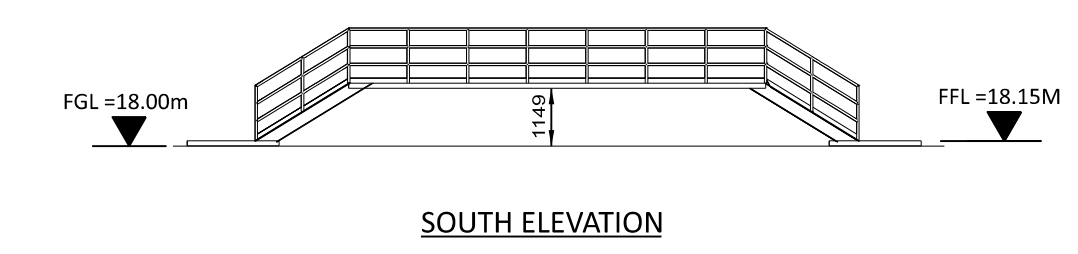

CROSSOVER PLATFORM

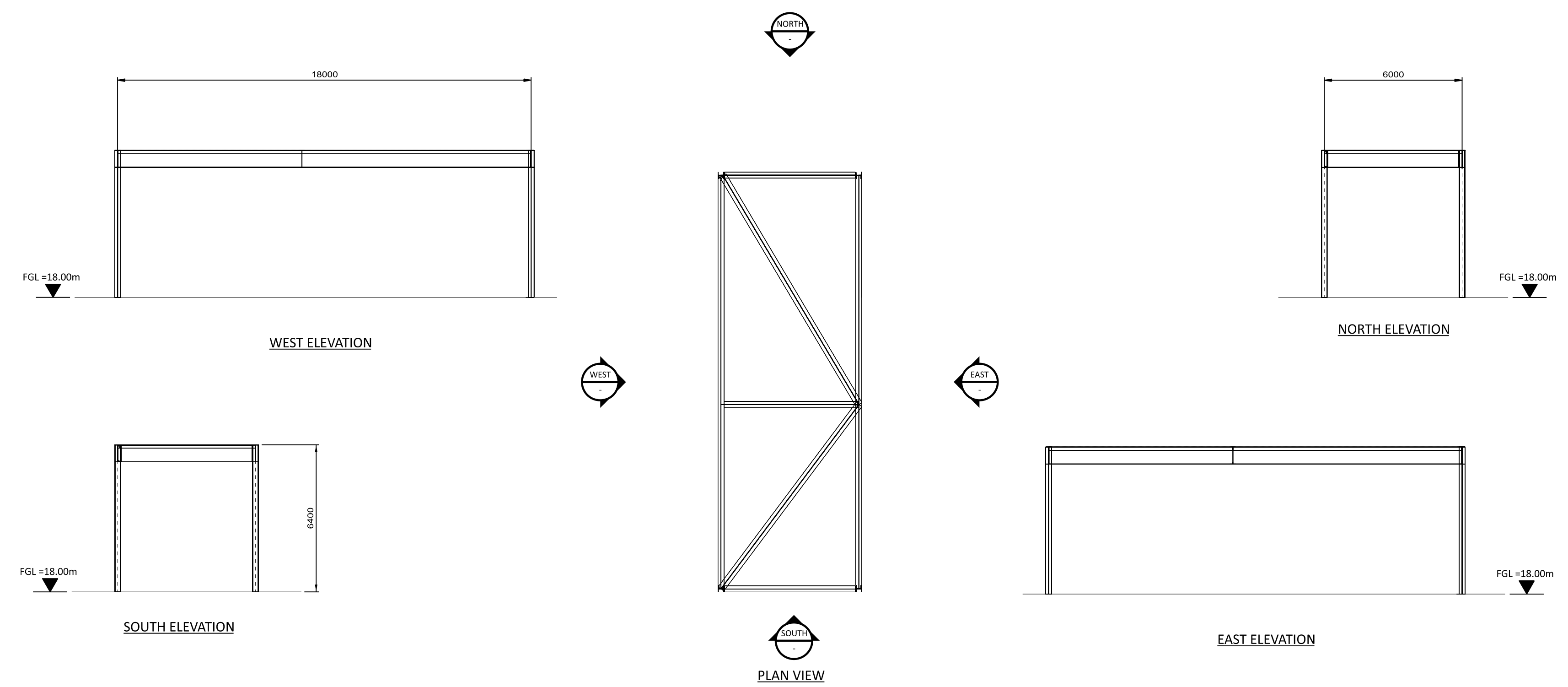

UTILITY RACK TO AGI AREA

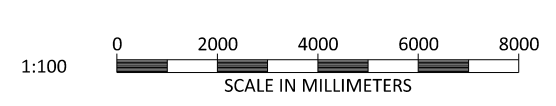
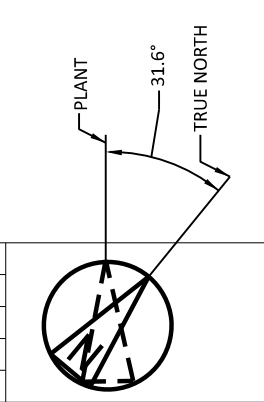

BLACK & VEATCH CORP HEADQUARTERS:
11401 LAMAR AVENUE, OVERLAND PARK,
KANSAS, USA

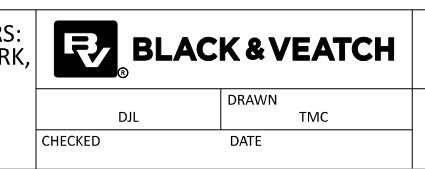

SHANNON LNG LIMITED
SHANNON TECHNOLOGY AND ENERGY PARK (STEP)
CROSSOVER PLATFORM AND
UTILITY RACK TO AGI AREA
PLANS AND ELEVATIONS

PROJECT	DRAWING NUMBER	REV
SHANNON TECHNOLOGY AND ENERGY PARK (STEP)	198291-SS-A4012	1
CODE	AREA	

NOT TO BE USED FOR CONSTRUCTION
THE DISTRIBUTION AND USE OF THE NATIVE
FORMAT CAD FILE OF THIS DRAWING IS
UNCONTROLLED. THE USER SHALL VERIFY
TRACEABILITY OF THIS DRAWING TO THE LATEST
CONTROLLED VERSION.

shh79537
04/17/2023 09:44 AM
W:\Projects\198291-SS-A4012\198291-SS-A4012.dwg

NO	DATE	REVISIONS AND RECORD OF ISSUE	DRN	DES	CHK	PDE	APP
1	28/APR/2023	ISSUED FOR PLANNING	SRB	OTIP	DAC		
0	18/JUN/2021	ISSUED FOR PLANNING	TMC	DIL	DAC		

- NOTES:
1. THE ENCLOSED DESIGN IS FOR PLANNING PURPOSES ONLY AND NOT FOR CONSTRUCTION.
 2. UTILITY SLEEPER - CONCRETE

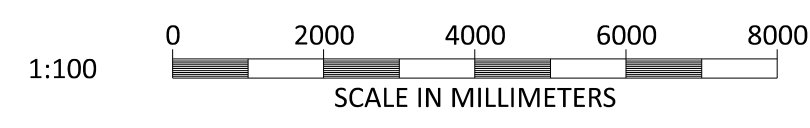
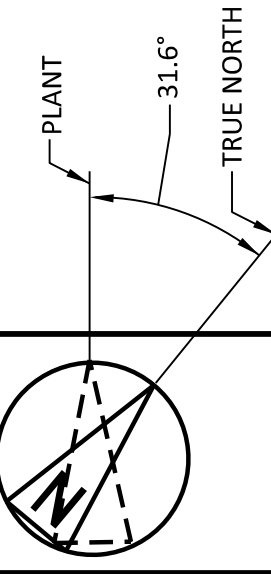
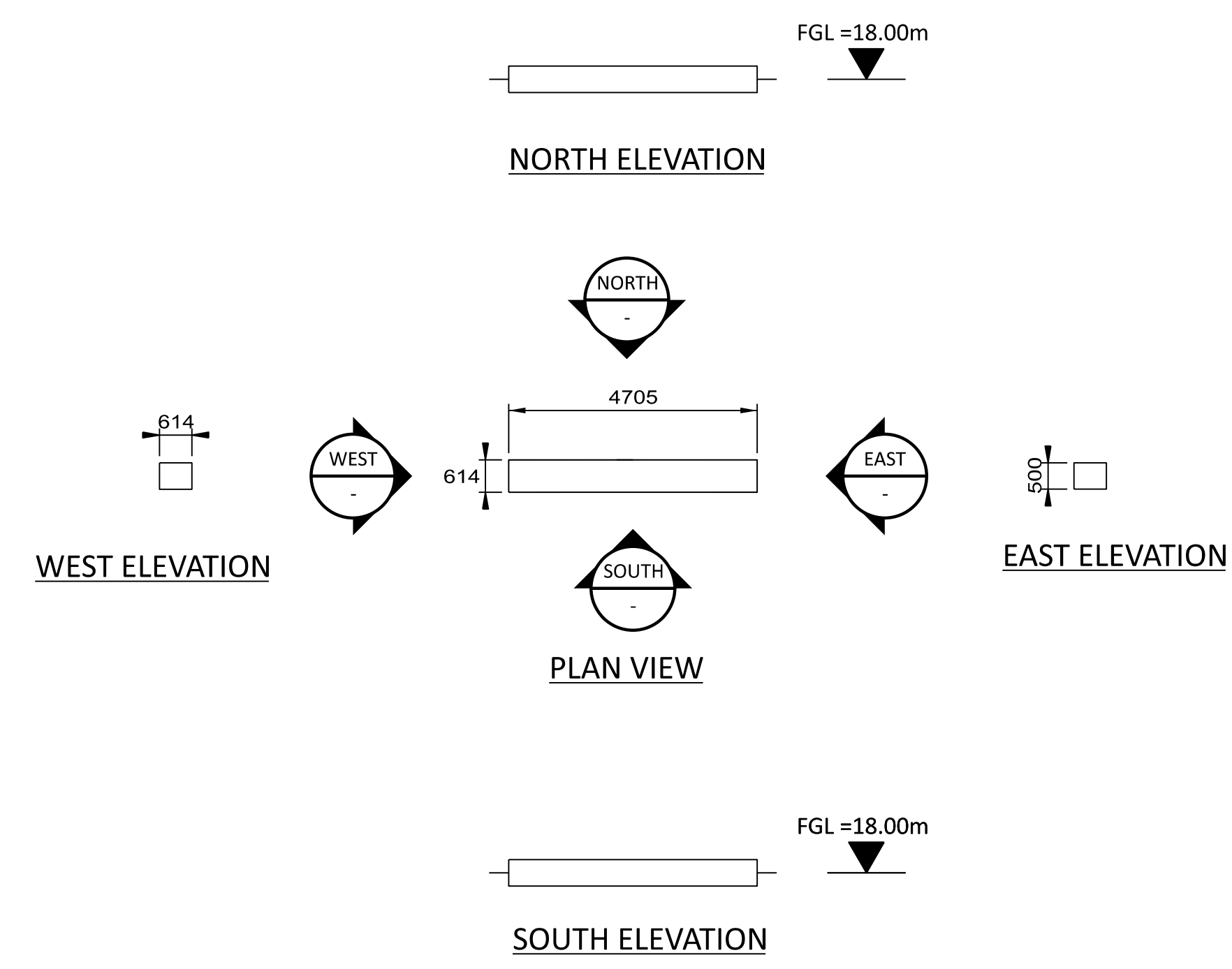

BLACK & VEATCH CORP HEADQUARTERS:
11401 LAMAR AVENUE, OVERLAND PARK,
KANSAS, USA

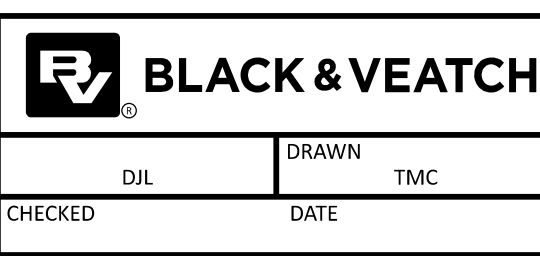

SHANNON LNG LIMITED
SHANNON TECHNOLOGY AND ENERGY PARK (STEP)
UTILITY SLEEPER
PLAN AND ELEVATIONS

PROJECT	DRAWING NUMBER	REV
198291-SS-A4013		1
CODE	AREA	

NO	DATE	REVISIONS AND RECORD OF ISSUE	DRN	DES	CHK	PDE	APP
1	28/APR/2023	ISSUED FOR PLANNING	SRB	DTP	DAC		
0	18/JUN/2021	ISSUED FOR PLANNING	TMC	DIL	DAC		

16/07/2023 09:11 PM
 09/12/2023 09:11 PM
 File Size: 1 KB

- NOTES:
1. THE ENCLOSED DESIGN IS FOR PLANNING PURPOSES ONLY AND NOT FOR CONSTRUCTION.
 2. RETAINING WALL - CONCRETE

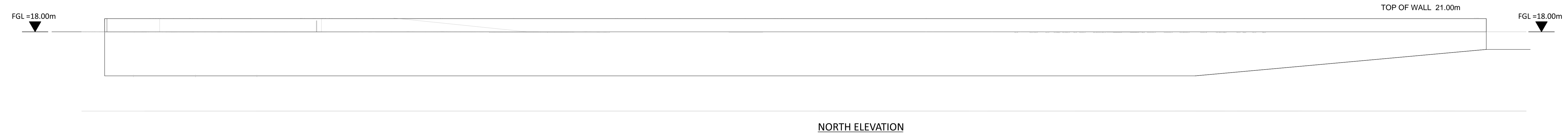

NORTH ELEVATION

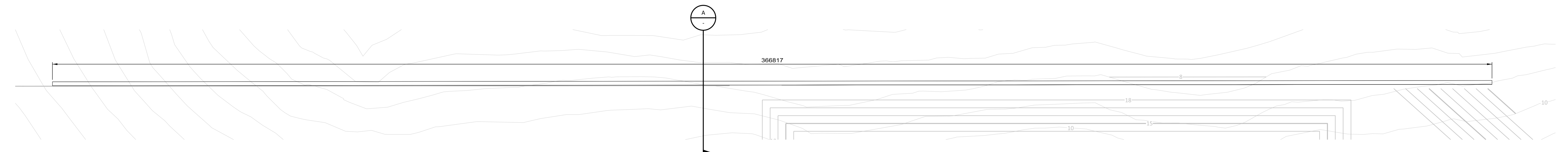

PLAN VIEW

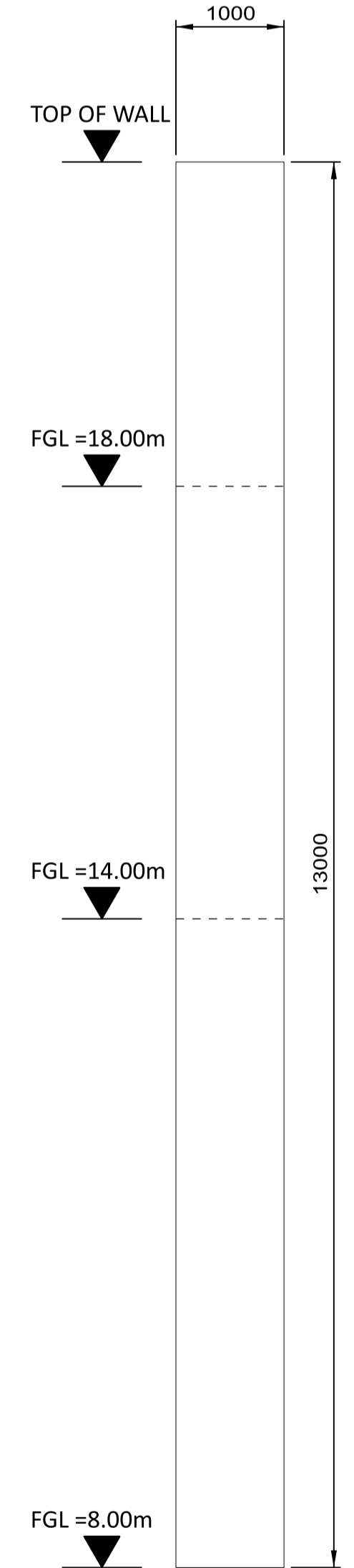

SECTION A-A
SCALE 1:50

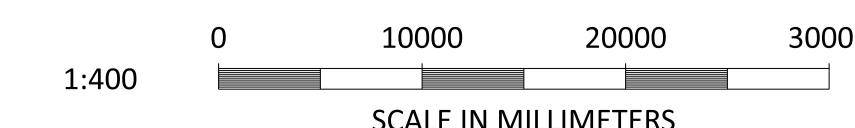
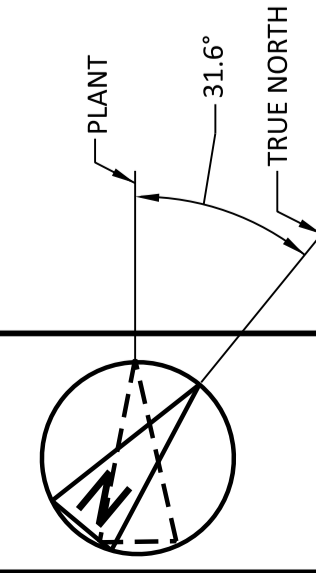

BLACK & VEATCH CORP HEADQUARTERS:
11401 LAMAR AVENUE, OVERLAND PARK,
KANSAS, USA

BLACK & VEATCH

CHECKED: DIL DATE: DRAWN: TMC

SHANNON LNG LIMITED
SHANNON TECHNOLOGY AND ENERGY PARK (STEP)

RETAINING WALL
PLAN ELEVATIONS AND SECTION

PROJECT	DRAWING NUMBER	REV
198291-SS-A4014		1
AREA		

NOT TO BE USED FOR CONSTRUCTION

THE DISTRIBUTION AND USE OF THE NATIVE FORMAT CAD FILE OF THIS DRAWING IS UNCONTROLLED. THE USER SHALL VERIFY TRACEABILITY OF THIS DRAWING TO THE LATEST CONTROLLED VERSION.

15:1352
 09/07/2023 11:15 AM
 M:\Projects\198291-SS-A4014\15.074
 PLOT_S281.P1

NO	DATE	REVISIONS AND RECORD OF ISSUE	DRN	DES	CHK	PDE	APP
1	28/APR/2023	ISSUED FOR PLANNING	SRB	DTP	DAC		
0	18/JUN/2021	ISSUED FOR PLANNING	TMC	DIL	DAC		

- NOTES:
1. ROOF - COMPOSITE PVC/PLASTISOL LAMINATED INSULATED MEMBRANE WITH INTEGRAL STEEL SUPPORT DECKING, COLOUR CHROME GREEN, RAL 6020.
 2. WALLS - COMPOSITE PVC/PLASTISOL LAMINATED INSULATED VERTICAL PROFILED MODULAR STEEL CLADDING, COLOUR OLIVE GREEN, RAL 6003.
 3. FASCIAS & TRIMS, INCLUDING DOORS, WINDOWS, VENTILATION OPENINGS & SERVICES PENETRATION FRAMES TO BE COLOUR TRAFFIC GREY B, RAL 7043.
 4. THE ENCLOSED DESIGN IS FOR PLANNING PURPOSES ONLY AND NOT FOR CONSTRUCTION. EQUIPMENT LOCATIONS ARE INDICATIVE ONLY AND ARE SUBJECT TO CHANGE WITHIN BUILDING.

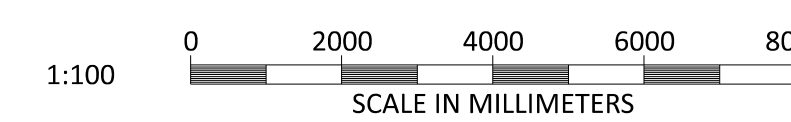
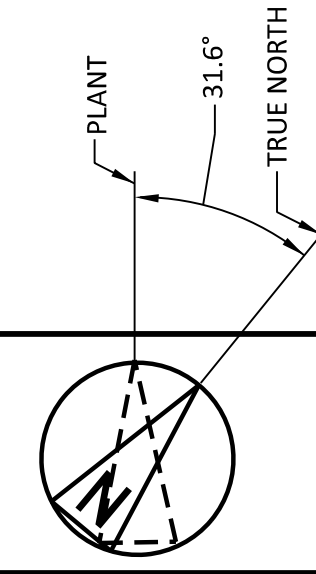
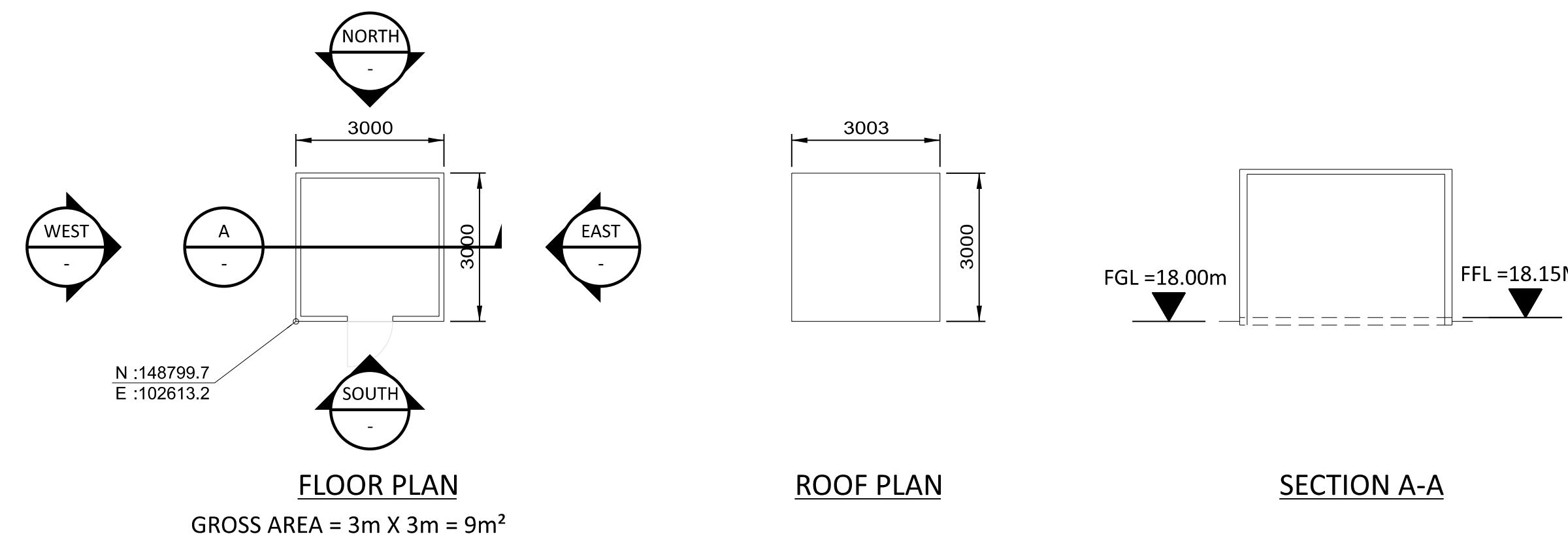

BLACK & VEATCH CORP HEADQUARTERS:
11401 LAMAR AVENUE, OVERLAND PARK,
KANSAS, USA

BLACK & VEATCH

CHECKED	DIL	DATE	DRAWN	TMC
---------	-----	------	-------	-----

SHANNON LNG LIMITED
SHANNON TECHNOLOGY AND ENERGY PARK (STEP)
KIOSK ENCLOSURE
METERING AND REGULATING AREA
PLAN ELEVATIONS AND SECTION

PROJECT	DRAWING NUMBER	REV
198291-SS-A4016		1
CODE	AREA	

16/07/22
 09/12/2023 09:10 PM
 M:\Projects\14015.07.21
 F:\S28\1\1

NO	DATE	REVISIONS AND RECORD OF ISSUE	DRN	DES	CHK	PDE	APP
1	28/APR/2023	ISSUED FOR PLANNING	SRB	DTP	DAC		
0	18/JUN/2021	ISSUED FOR PLANNING	TMC	DIL	DAC		

NOTES:

1. ROOF - COMPOSITE PVC/PLASTISOL LAMINATED INSULATED MEMBRANE WITH INTEGRAL STEEL SUPPORT DECKING, COLOUR CHROME GREEN, RAL 6020.
2. WALLS - COMPOSITE PVC/PLASTISOL LAMINATED INSULATED VERTICAL PROFILED MODULAR STEEL CLADDING, COLOUR OLIVE GREEN, RAL 6003.
3. FASCIAS & TRIMS, INCLUDING DOORS, WINDOWS, VENTILATION OPENINGS & SERVICES PENETRATION FRAMES TO BE COLOUR TRAFFIC GREY B, RAL 7043.
4. THE ENCLOSED DESIGN IS FOR PLANNING PURPOSES ONLY AND NOT FOR CONSTRUCTION. EQUIPMENT LOCATIONS ARE INDICATIVE ONLY AND ARE SUBJECT TO CHANGE WITHIN BUILDING.

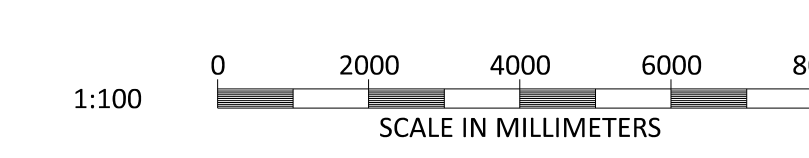
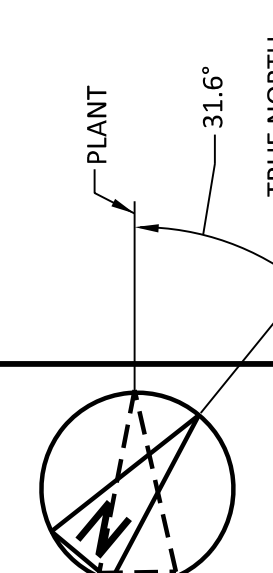
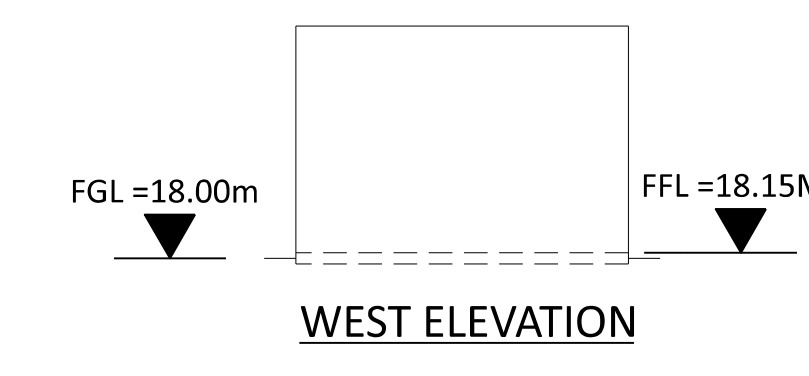
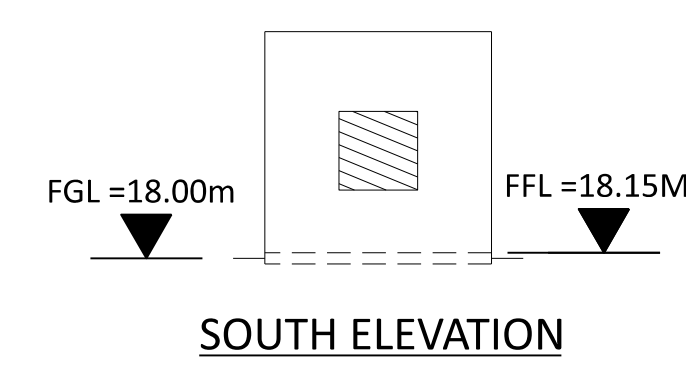
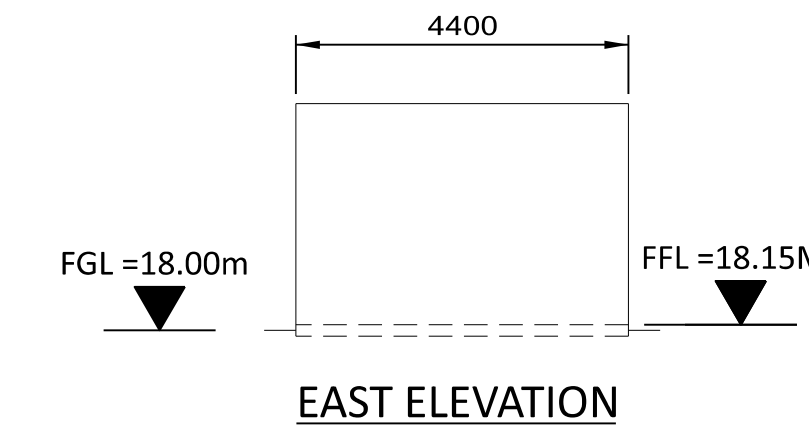
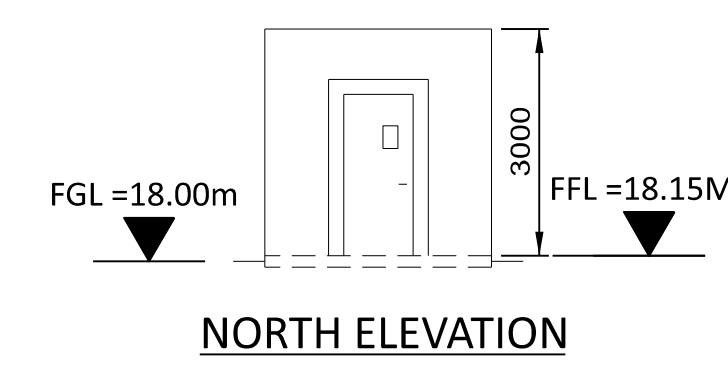
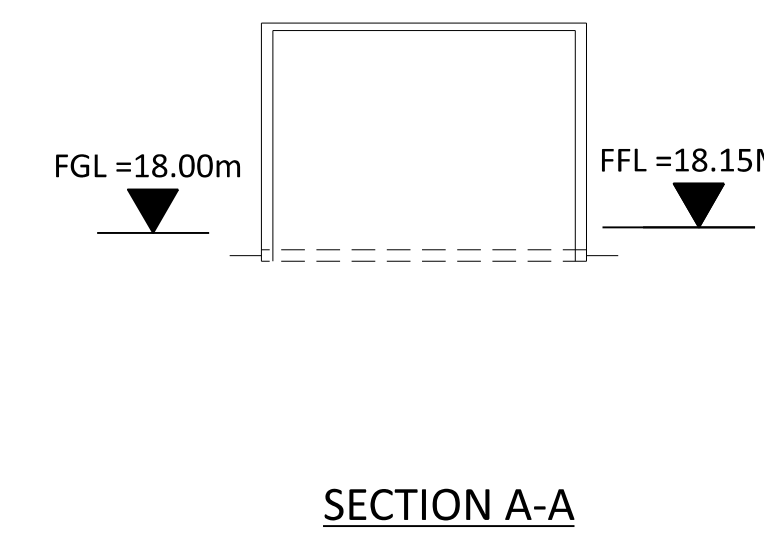
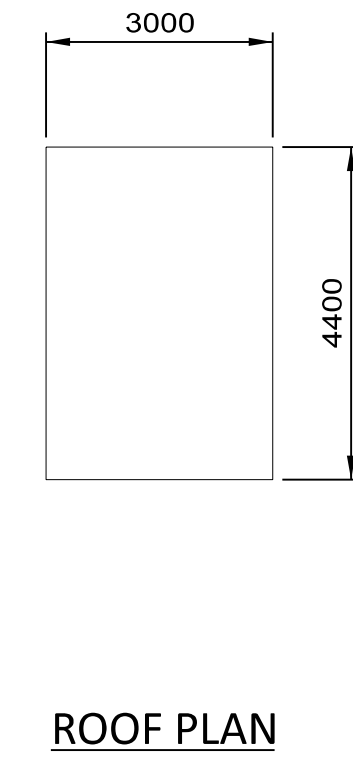
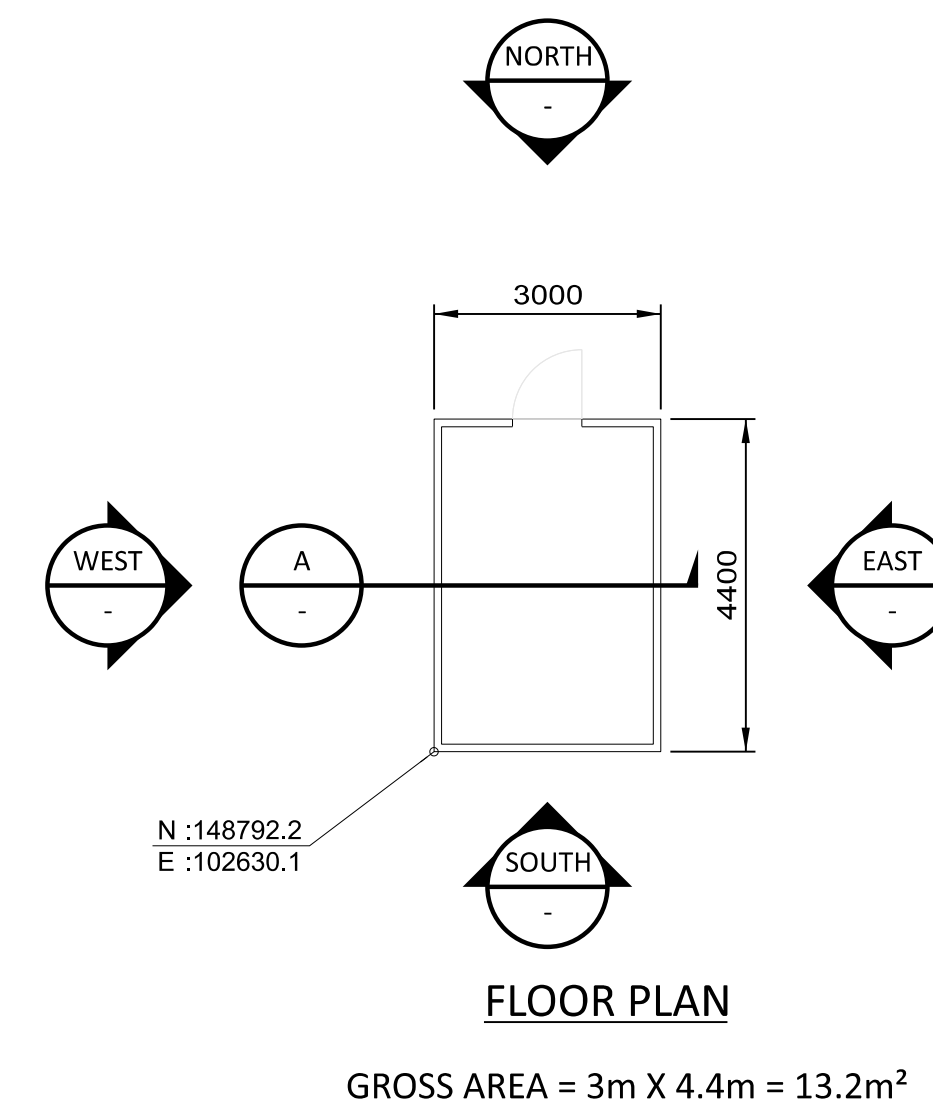

BLACK & VEATCH CORP HEADQUARTERS:
11401 LAMAR AVENUE, OVERLAND PARK,
KANSAS, USA

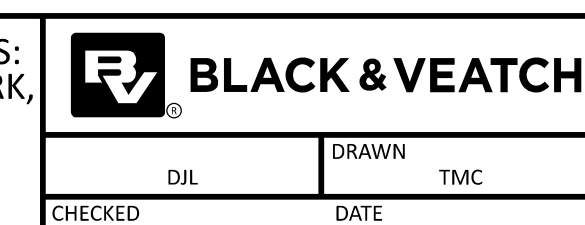

SHANNON LNG LIMITED
SHANNON TECHNOLOGY AND ENERGY PARK (STEP)
ANALYZER ENCLOSURE
METERING AND REGULATING AREA
PLAN ELEVATIONS AND SECTION

PROJECT	DRAWING NUMBER	REV
198291-SS-A4017		1
CODE	AREA	

NOT TO BE USED FOR CONSTRUCTION

THE DISTRIBUTION AND USE OF THE NATIVE FORMAT CAD FILE OF THIS DRAWING IS UNCONTROLLED. THE USER SHALL VERIFY TRACEABILITY OF THIS DRAWING TO THE LATEST CONTROLLED VERSION.

16/07/2023 09:11 PM
 M:\06\shannon\4015\074
 198291-SS-A4017

NO	DATE	REVISIONS AND RECORD OF ISSUE	DRN	DES	CHK	PDE	APP
1	28/APR/2023	ISSUED FOR PLANNING	SRB	DTP	DAC		
0	18/JUN/2021	ISSUED FOR PLANNING	TMC	DIL	DAC		

NOTES:

1. ROOF - COMPOSITE PVC/PLASTISOL LAMINATED INSULATED MEMBRANE WITH INTEGRAL STEEL SUPPORT DECKING, COLOUR CHROME GREEN, RAL 6020.
2. WALLS - COMPOSITE PVC/PLASTISOL LAMINATED INSULATED VERTICAL PROFILED MODULAR STEEL CLADDING, COLOUR OLIVE GREEN, RAL 6003.
3. FASCIAS & TRIMS, INCLUDING DOORS, WINDOWS, VENTILATION OPENINGS & SERVICES PENETRATION FRAMES TO BE COLOUR TRAFFIC GREY B, RAL 7043.
4. THE ENCLOSED DESIGN IS FOR PLANNING PURPOSES ONLY AND NOT FOR CONSTRUCTION. EQUIPMENT LOCATIONS ARE INDICATIVE ONLY AND ARE SUBJECT TO CHANGE WITHIN BUILDING.

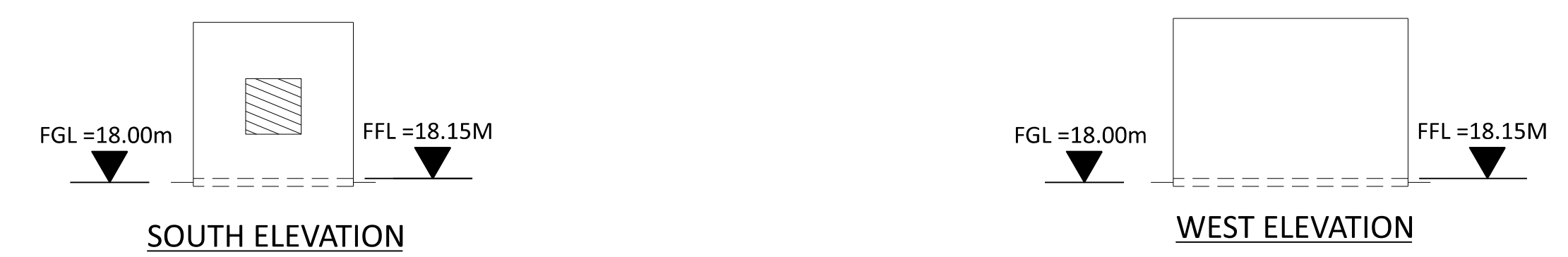
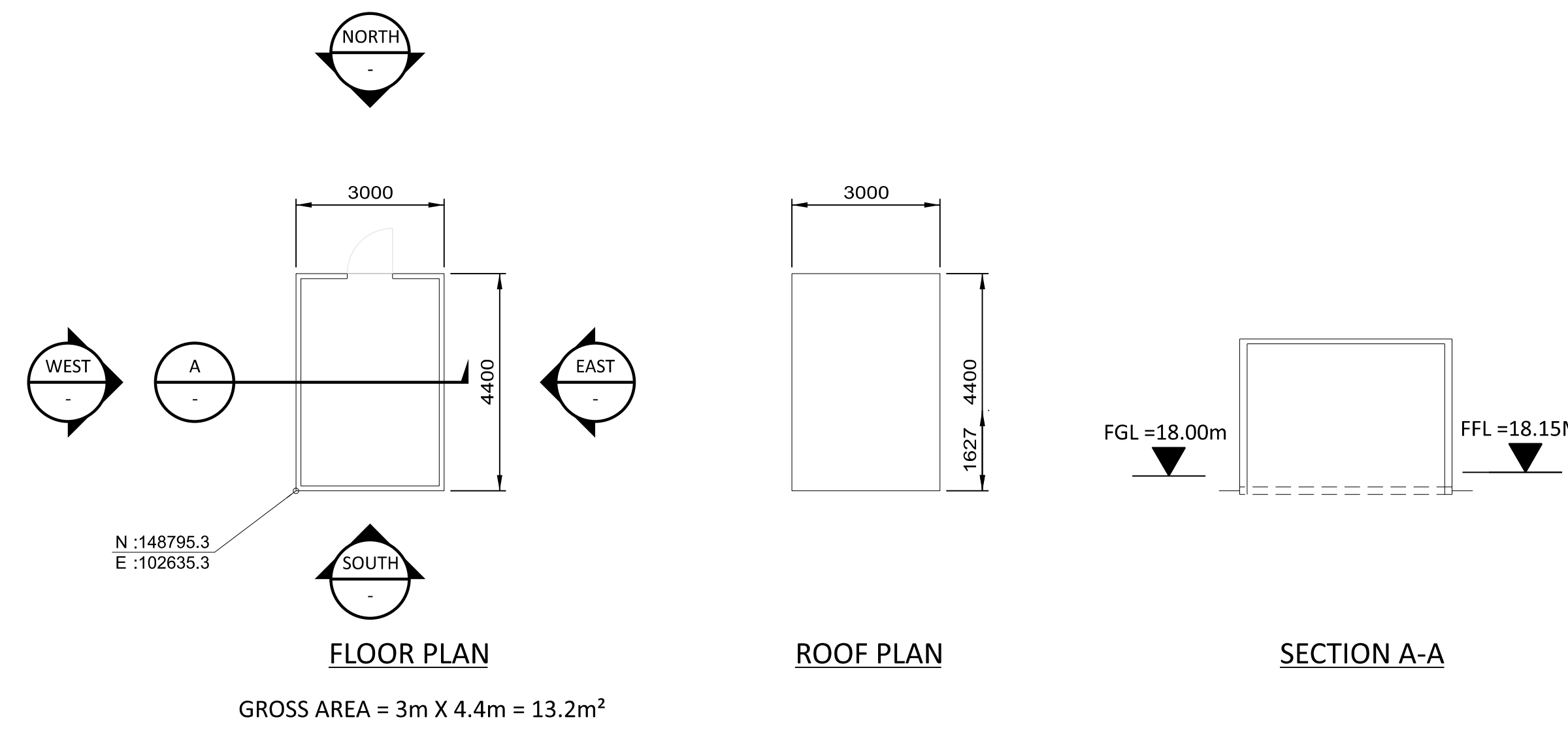

GROSS AREA = 3m X 4.4m = 13.2m²

NOT TO BE USED FOR CONSTRUCTION

THE DISTRIBUTION AND USE OF THE NATIVE FORMAT CAD FILE OF THIS DRAWING IS UNCONTROLLED. THE USER SHALL VERIFY TRACEABILITY OF THIS DRAWING TO THE LATEST CONTROLLED VERSION.

16/07/22
 09/12/2023 09:12 PM
 M:\06\shannon\40151074
 198291-SS-A4018

NO	DATE	REVISIONS AND RECORD OF ISSUE	DRN	DES	CHK	PDE	APP
1	28/APR/2023	ISSUED FOR PLANNING	SRB	DTP	DAC		
0	18/JUN/2021	ISSUED FOR PLANNING	TMC	DIL	DAC		

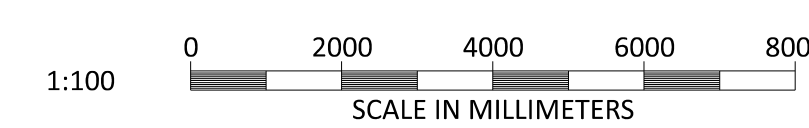
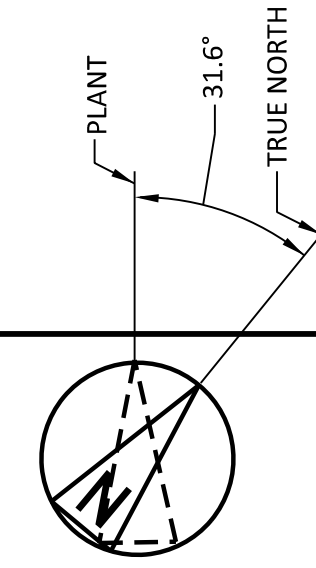

BLACK & VEATCH CORP HEADQUARTERS:
11401 LAMAR AVENUE, OVERLAND PARK,
KANSAS, USA

BLACK & VEATCH

CHECKED	DIL	DATE	DRAWN	TMC
---------	-----	------	-------	-----

SHANNON LNG LIMITED
SHANNON TECHNOLOGY AND ENERGY PARK (STEP)
INSTRUMENT ENCLOSURE
METERING AND REGULATING AREA
PLAN ELEVATIONS AND SECTION

PROJECT	DRAWING NUMBER	REV
198291-SS-A4018		1
CODE	AREA	

NOTES:

1. ROOF - COMPOSITE PVC/PLASTISOL LAMINATED INSULATED MEMBRANE WITH INTEGRAL STEEL SUPPORT DECKING, COLOUR CHROME GREEN, RAL 6020.
2. WALLS - COMPOSITE PVC/PLASTISOL LAMINATED INSULATED VERTICAL PROFILED MODULAR STEEL CLADDING, COLOUR OLIVE GREEN, RAL 6003.
3. FASCIAS & TRIMS, INCLUDING DOORS, WINDOWS, VENTILATION OPENINGS & SERVICES PENETRATION FRAMES TO BE COLOUR TRAFFIC GREY B, RAL 7043.
4. THE ENCLOSED DESIGN IS FOR PLANNING PURPOSES ONLY AND NOT FOR CONSTRUCTION. EQUIPMENT LOCATIONS ARE INDICATIVE ONLY AND ARE SUBJECT TO CHANGE WITHIN BUILDING.
5. THIS BUILDING IS SUBJECT TO A SEPERATE PLANNING APPLICATION.

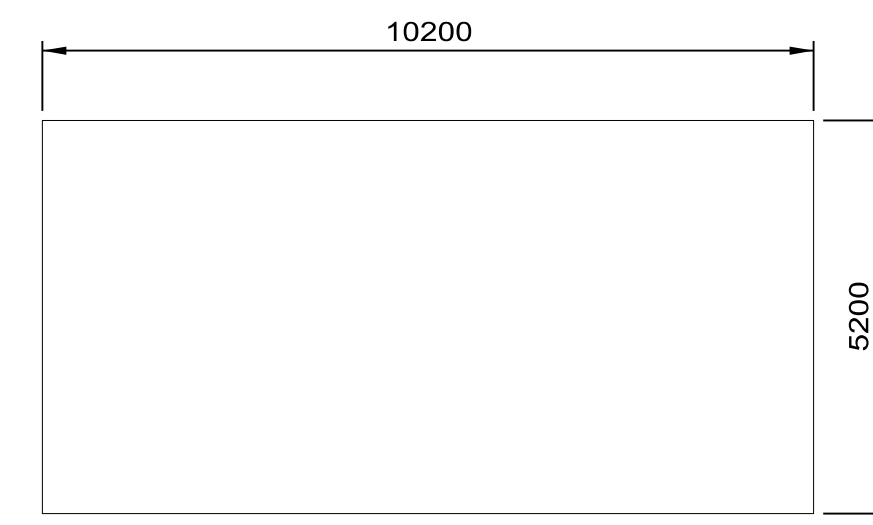

ROOF PLAN

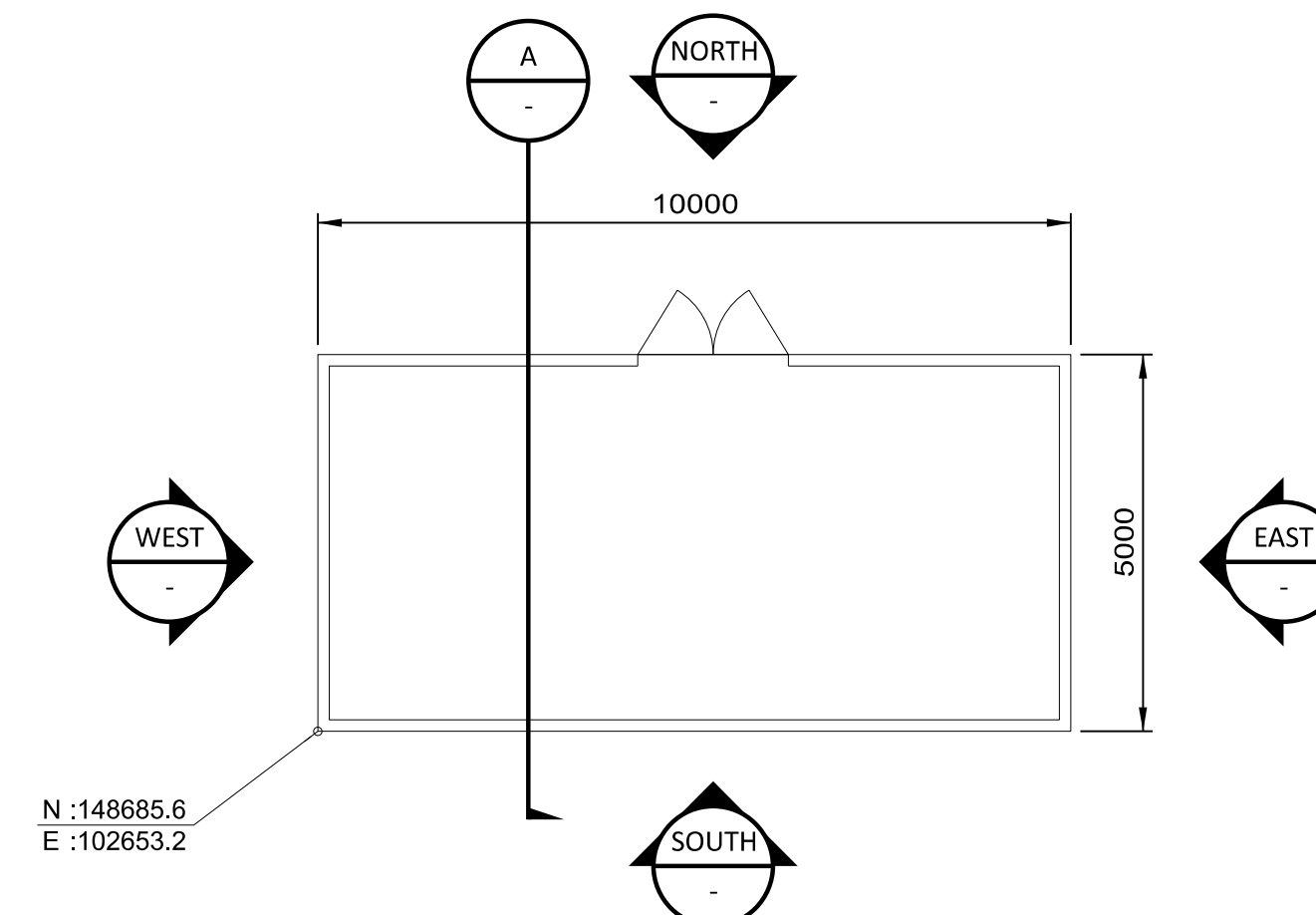

FLOOR PLAN

GROSS AREA = 4.5m X 10.5m = 47m²

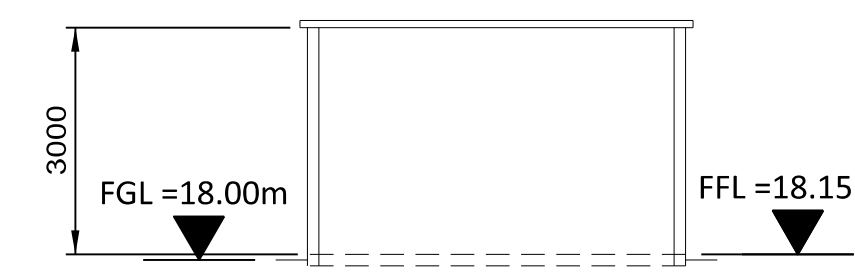

SECTION A-A

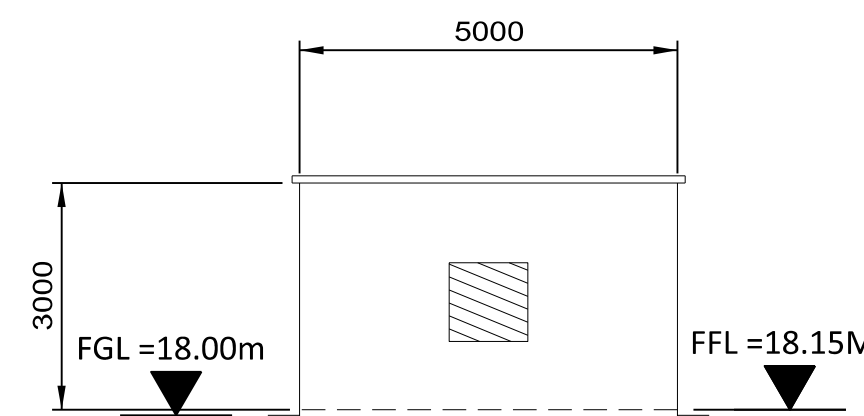

EAST ELEVATION

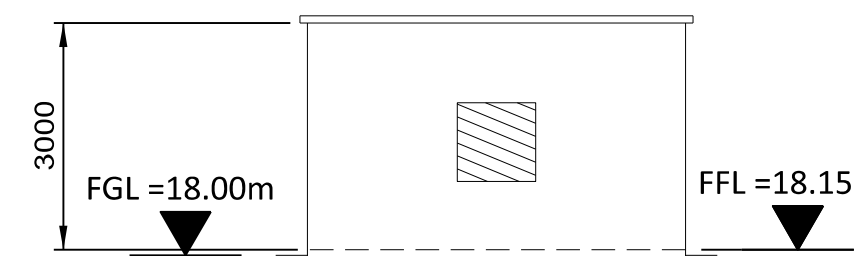

WEST ELEVATION

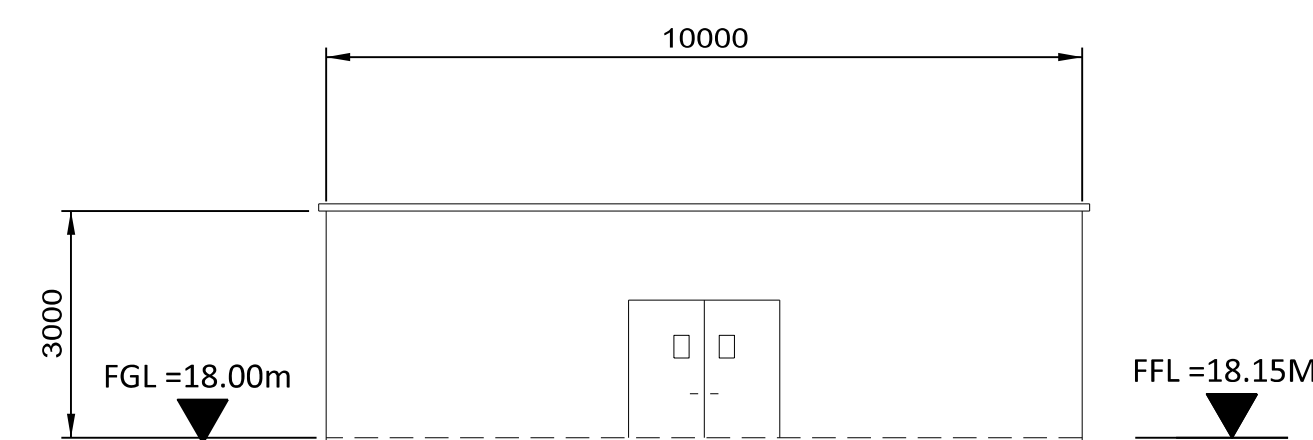

NORTH ELEVATION

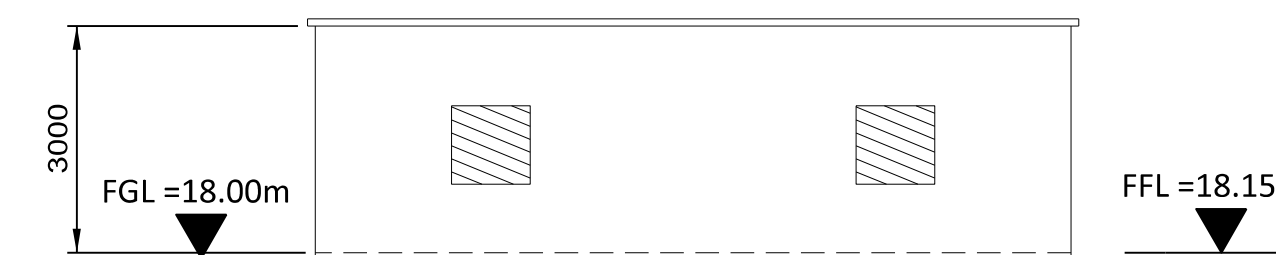

SOUTH ELEVATION

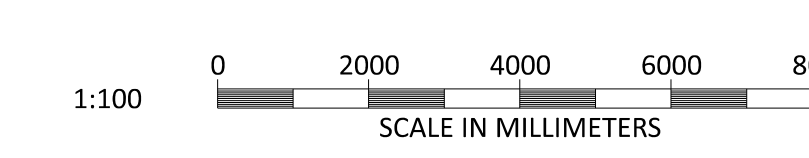
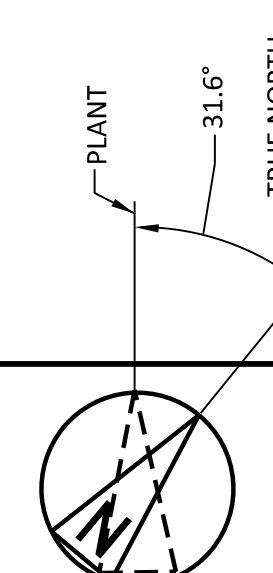

BLACK & VEATCH CORP HEADQUARTERS:
11401 LAMAR AVENUE, OVERLAND PARK,
KANSAS, USA

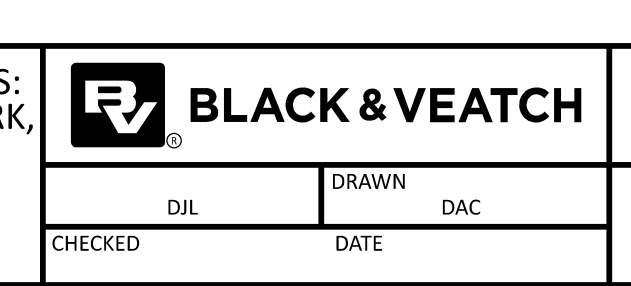

SHANNON LNG LIMITED
SHANNON TECHNOLOGY AND ENERGY PARK (STEP)
INDICATIVE ELECTRICAL GRID
INTERFACE BUILDING
PLAN ELEVATIONS AND SECTION

PROJECT	DRAWING NUMBER	REV
198291-SS-A4019		1
CODE	AREA	

NOT TO BE USED FOR CONSTRUCTION
THE DISTRIBUTION AND USE OF THE NATIVE FORMAT CAD FILE OF THIS DRAWING IS UNCONTROLLED. THE USER SHALL VERIFY TRACEABILITY OF THIS DRAWING TO THE LATEST CONTROLLED VERSION.

09/12/2023 09:11 PM
 M:\06\shannon\4015\2.11
 F:\1528\1\1

NO	DATE	REVISIONS AND RECORD OF ISSUE	DRN	DES	CHK	PDE	APP
1	28/APR/2023	ISSUED FOR PLANNING	SRB	DTP	DAC		
0	18/JUN/2021	ISSUED FOR PLANNING	TMC	DIL	DAC		

- NOTES:
1. ROOF - COMPOSITE PVC/PLASTISOL LAMINATED INSULATED MEMBRANE WITH INTEGRAL STEEL SUPPORT DECKING, COLOUR CHROME GREEN, RAL 6020.
 2. WALLS - COMPOSITE PVC/PLASTISOL LAMINATED INSULATED VERTICAL PROFILED MODULAR STEEL CLADDING, COLOUR OLIVE GREEN, RAL 6003.
 3. FASCIAS & TRIMS, INCLUDING DOORS, WINDOWS, VENTILATION OPENINGS & SERVICES PENETRATION FRAMES TO BE COLOUR TRAFFIC GREY B, RAL 7043.
 4. THE ENCLOSED DESIGN IS FOR PLANNING PURPOSES ONLY AND NOT FOR CONSTRUCTION. EQUIPMENT LOCATIONS ARE INDICATIVE ONLY AND ARE SUBJECT TO CHANGE WITHIN BUILDING.

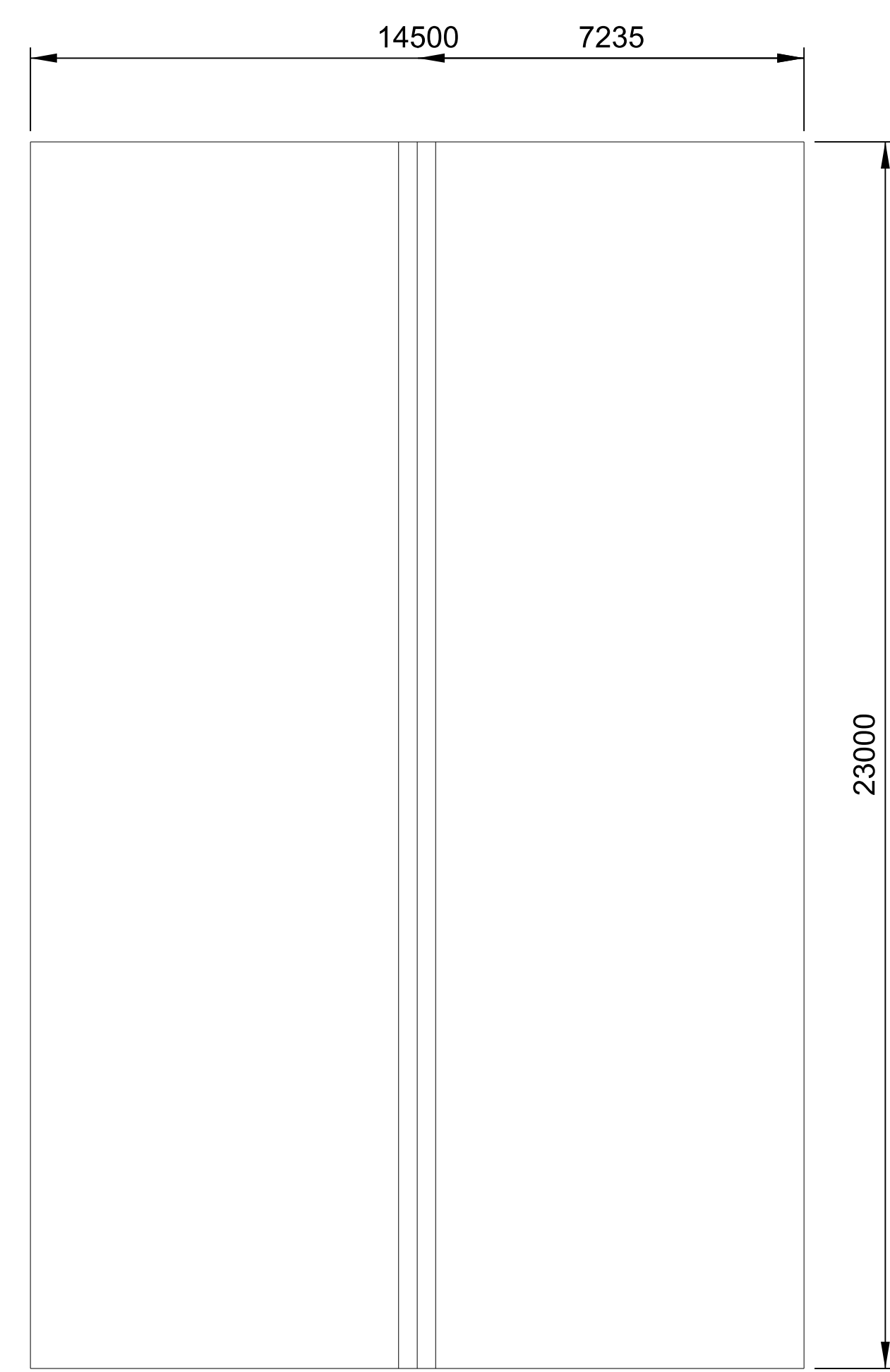

ROOF PLAN

N:148601.4
E:102541.4

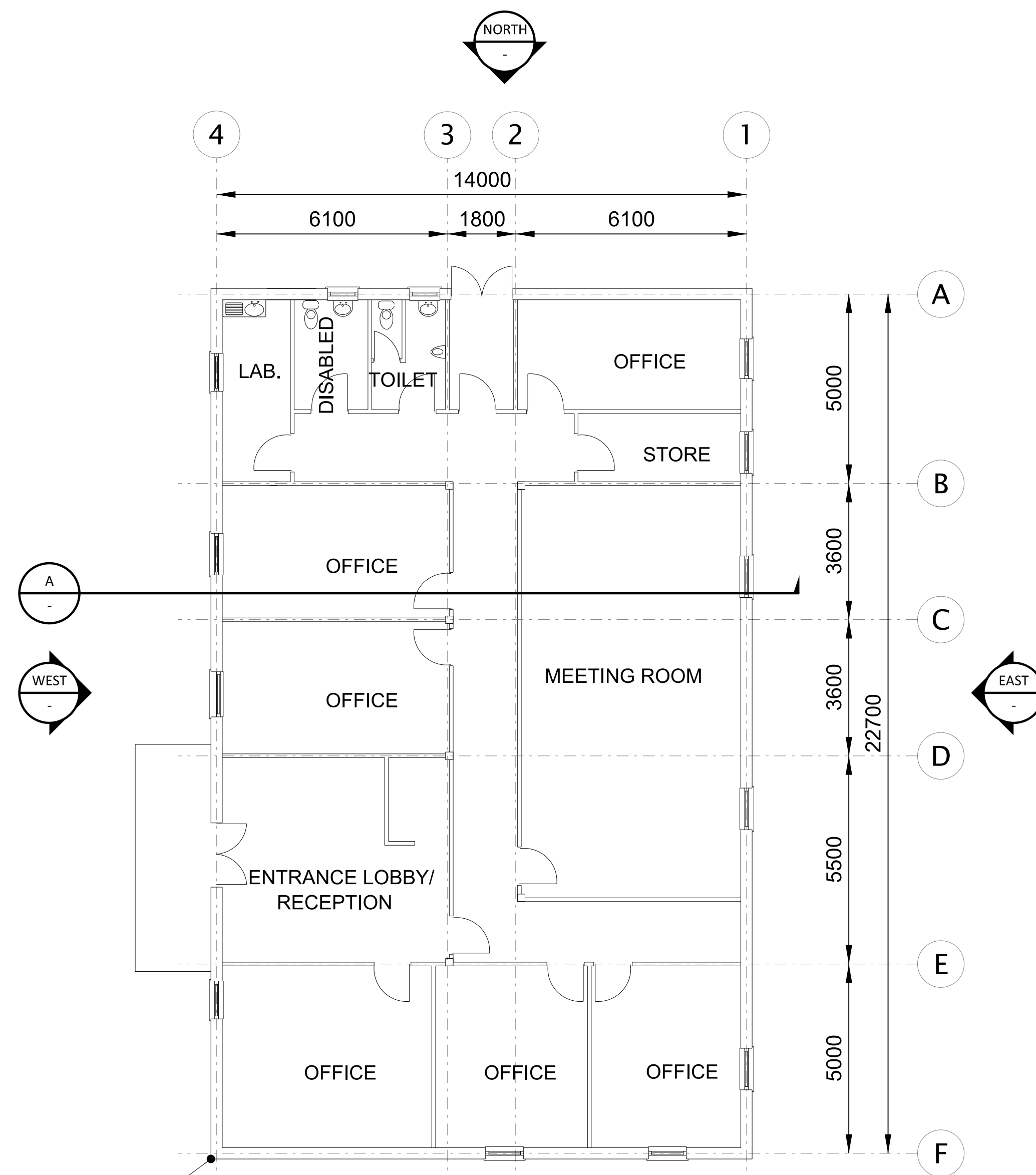

FLOOR PLAN

GROSS AREA = 14m X 22.7m = 318m²

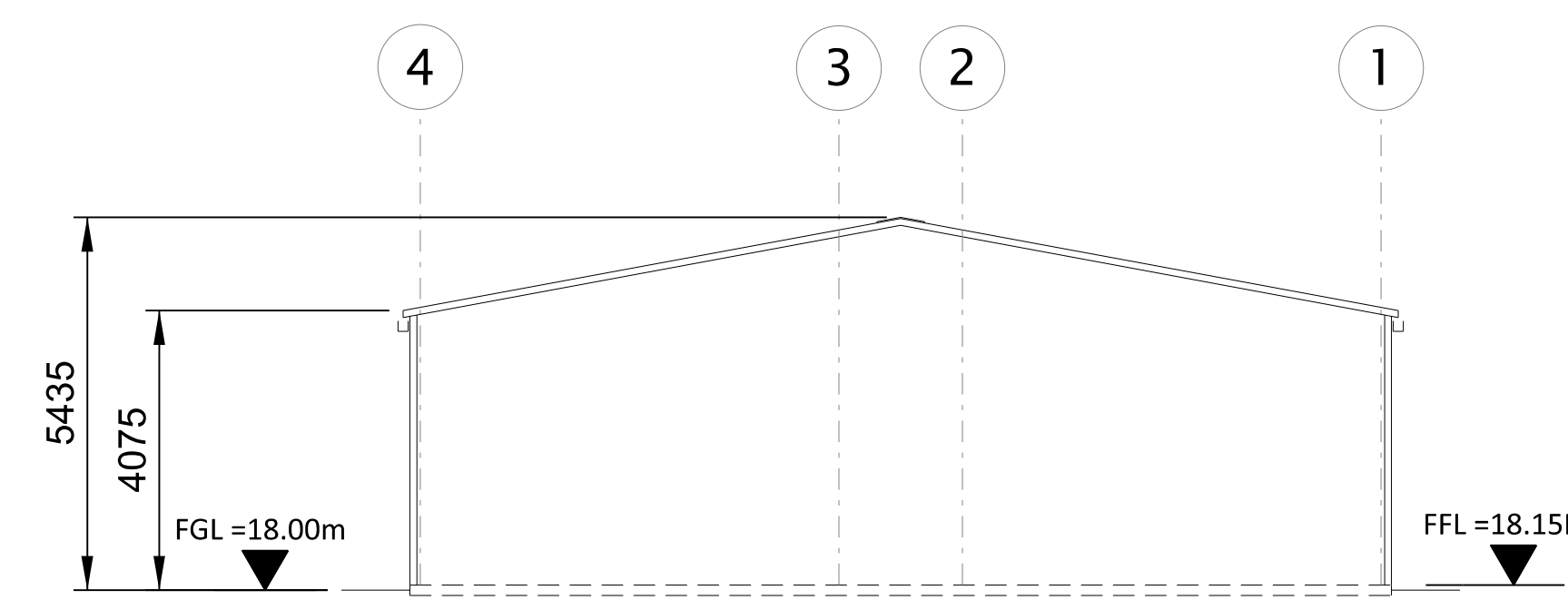

SECTION A-A

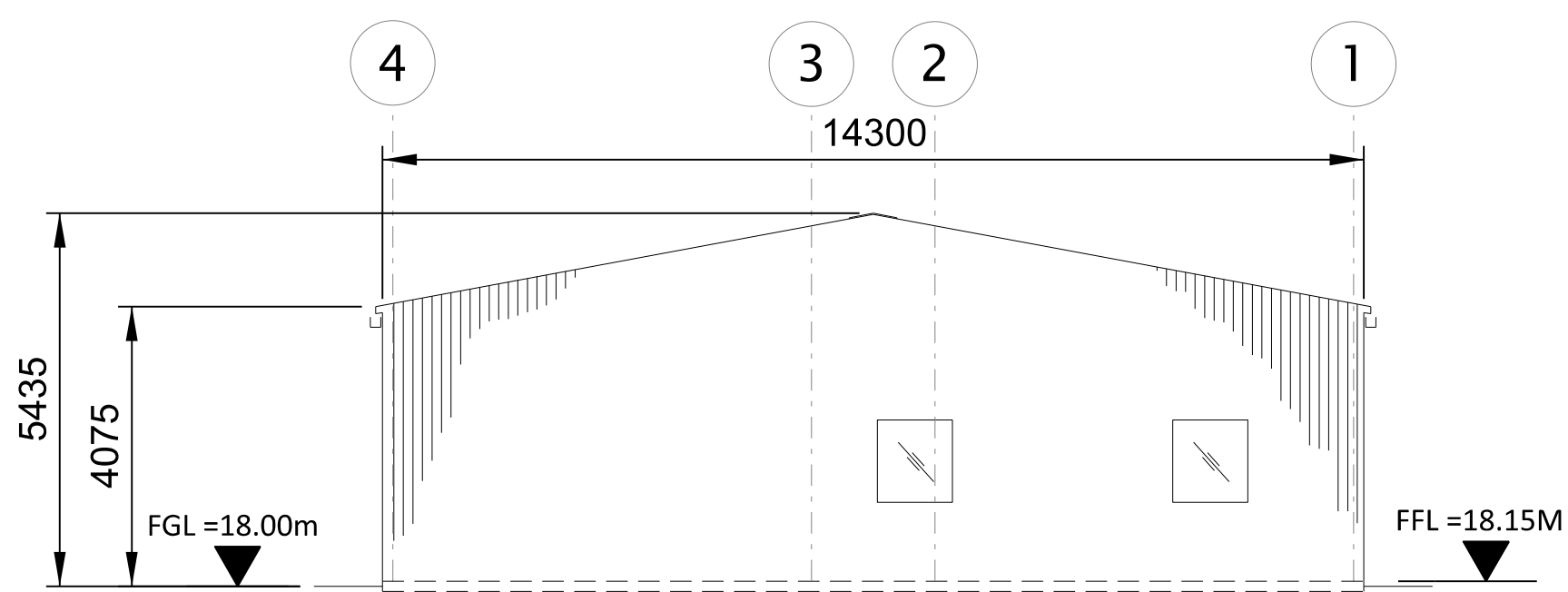

SOUTH ELEVATION

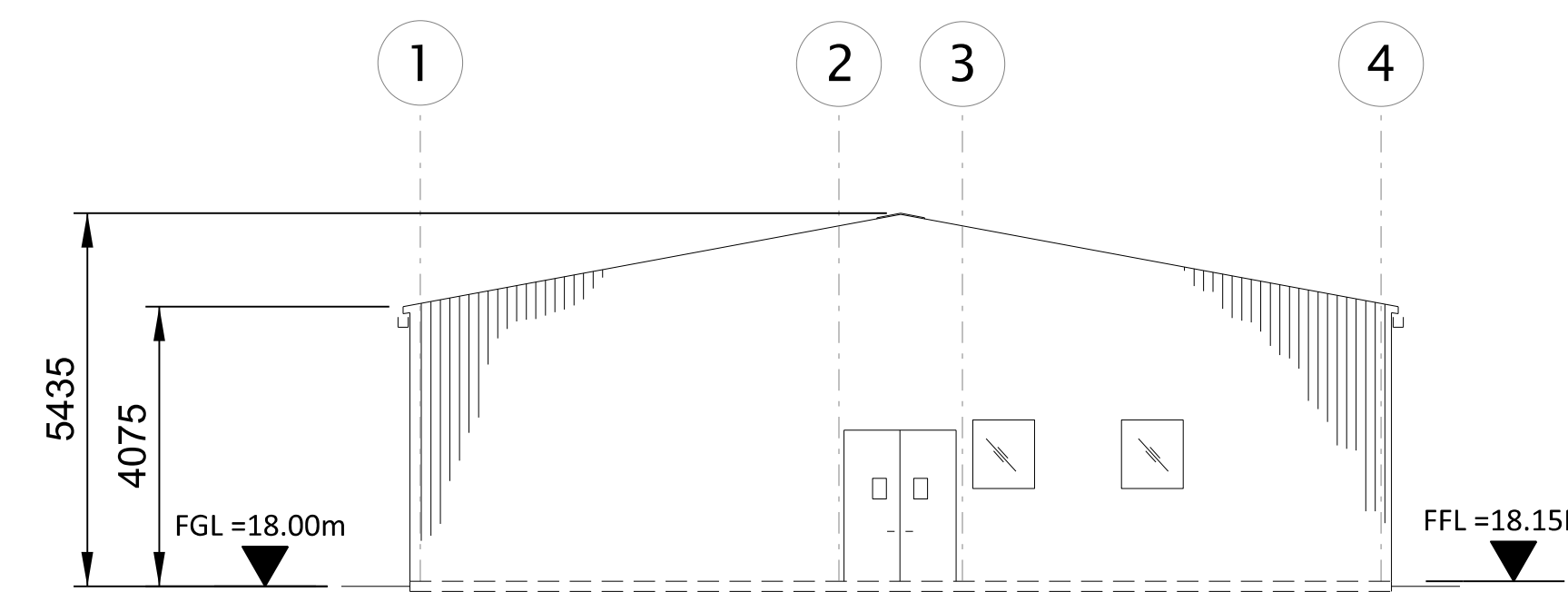

NORTH ELEVATION

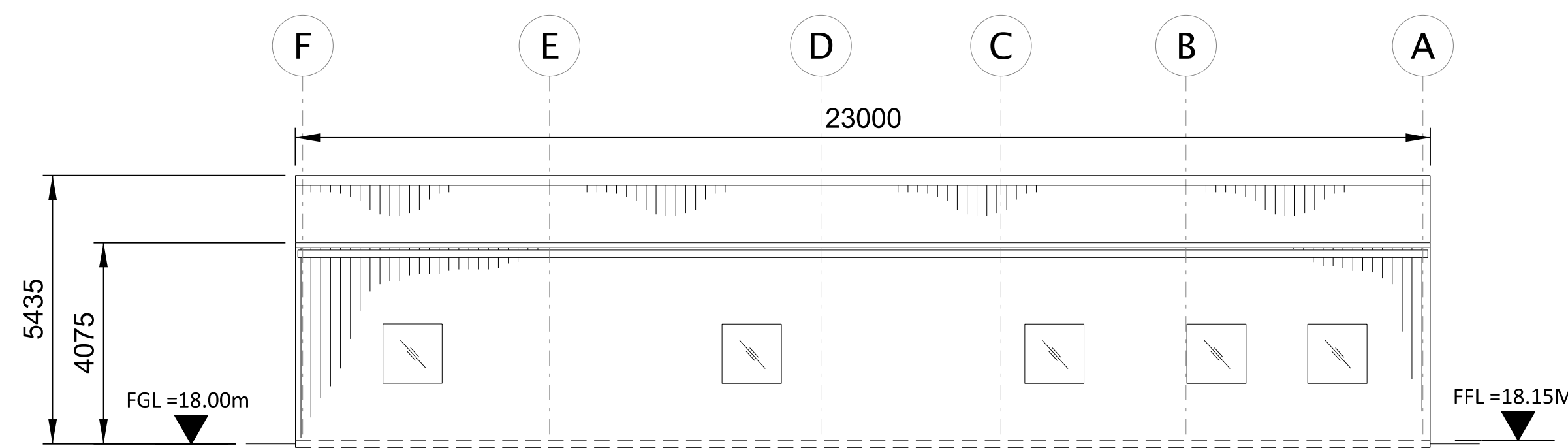

EAST ELEVATION

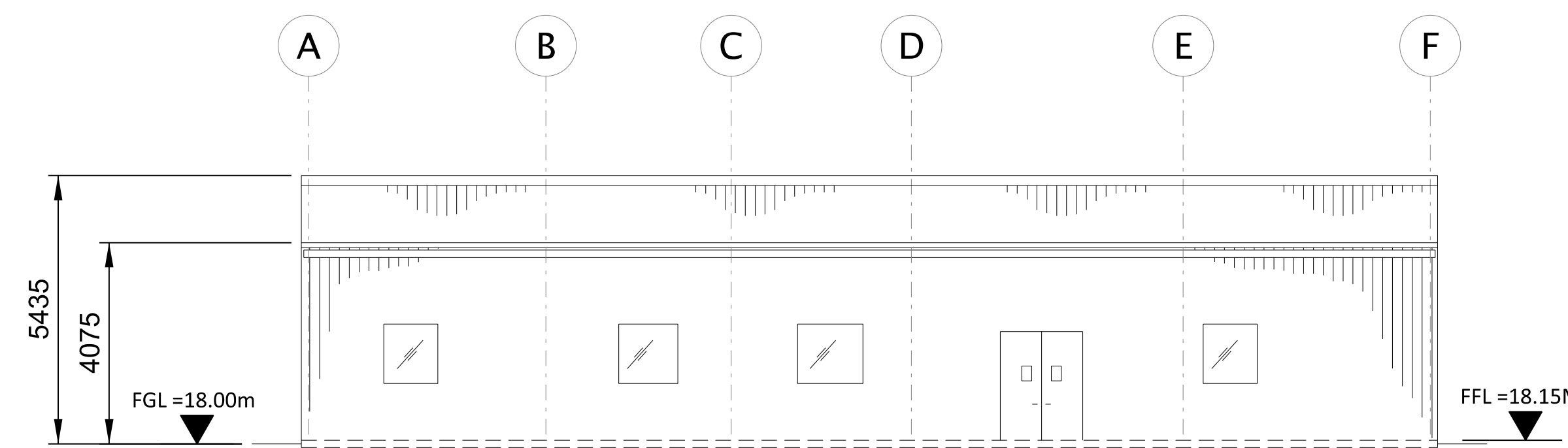

WEST ELEVATION

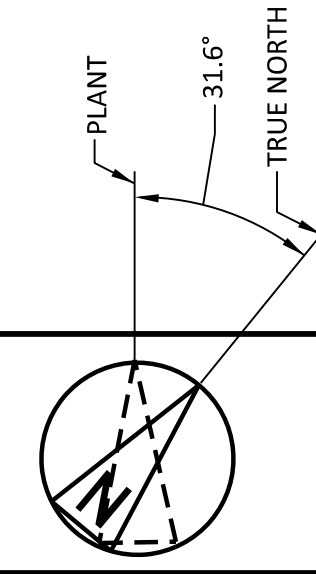

NOT TO BE USED FOR CONSTRUCTION

THE DISTRIBUTION AND USE OF THE NATIVE FORMAT CAD FILE OF THIS DRAWING IS UNCONTROLLED. THE USER SHALL VERIFY TRACEABILITY OF THIS DRAWING TO THE LATEST CONTROLLED VERSION.

15/07/2023 09:48:38 PM
 15/07/2023 09:48:38 PM
 15/07/2023 09:48:38 PM

NO	DATE	REVISIONS AND RECORD OF ISSUE	DRN	DES	CHK	PDE	APP
2	28/APR/2023	ISSUED FOR PLANNING	SRB	DTP		DAC	
1	18/JUN/2021	ISSUED FOR PLANNING	TMC	DIL		DAC	
0	30/APR/2021	ISSUED FOR PLANNING	TMC	DIL		DAC	

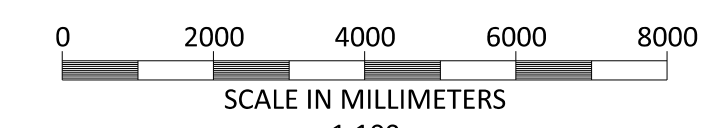

BLACK & VEATCH CORP HEADQUARTERS:
11401 LAMAR AVENUE, OVERLAND PARK,
KANSAS, USA

BLACK & VEATCH

CHECKED: _____ DATE: _____
DRAWN: _____ TMC

SHANNON LNG LIMITED
SHANNON TECHNOLOGY AND ENERGY PARK (STEP)
ADMINISTRATION BUILDING
PLAN ELEVATIONS AND SECTION

PROJECT	DRAWING NUMBER	REV
198291-SS-A4025		2
CODE	AREA	

- NOTES:
1. ROOF - COMPOSITE PVC/PLASTISOL LAMINATED INSULATED MEMBRANE WITH INTEGRAL STEEL SUPPORT DECKING, COLOUR CHROME GREEN, RAL 6020.
 2. WALLS - COMPOSITE PVC/PLASTISOL LAMINATED INSULATED VERTICAL PROFILED MODULAR STEEL CLADDING, COLOUR OLIVE GREEN, RAL 6003.
 3. FASCIAS & TRIMS, INCLUDING DOORS, WINDOWS, VENTILATION OPENINGS & SERVICES PENETRATION FRAMES TO BE COLOUR TRAFFIC GREY B, RAL 7043.
 4. THE ENCLOSED DESIGN IS FOR PLANNING PURPOSES ONLY AND NOT FOR CONSTRUCTION. EQUIPMENT LOCATIONS ARE INDICATIVE ONLY AND ARE SUBJECT TO CHANGE WITHIN BUILDING.

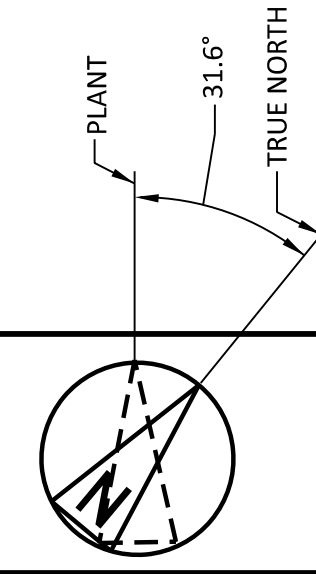
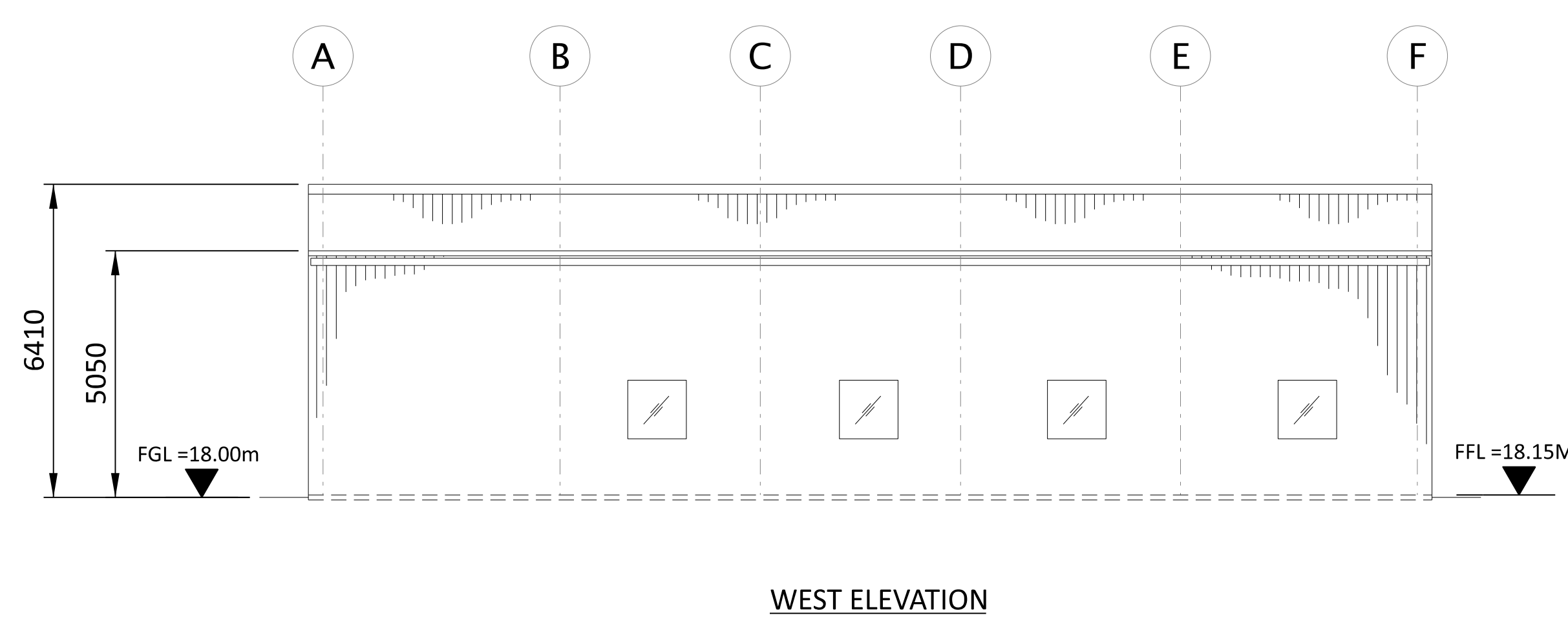
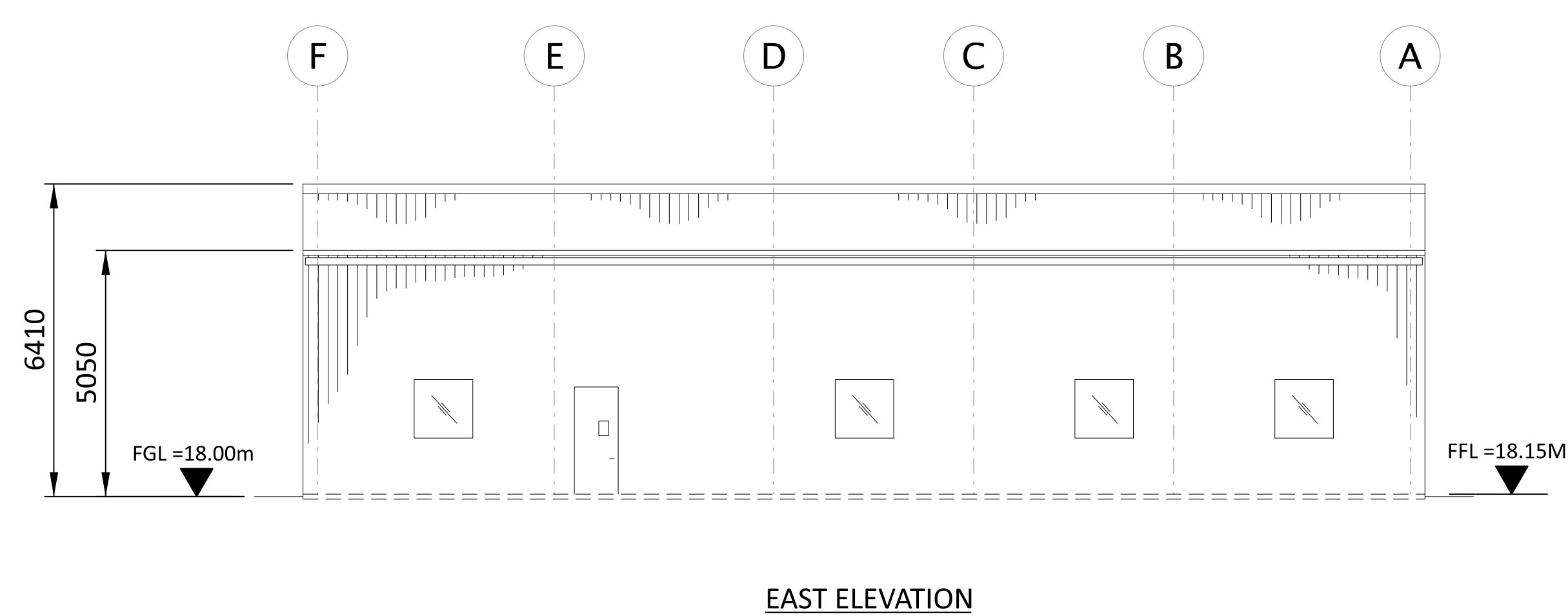
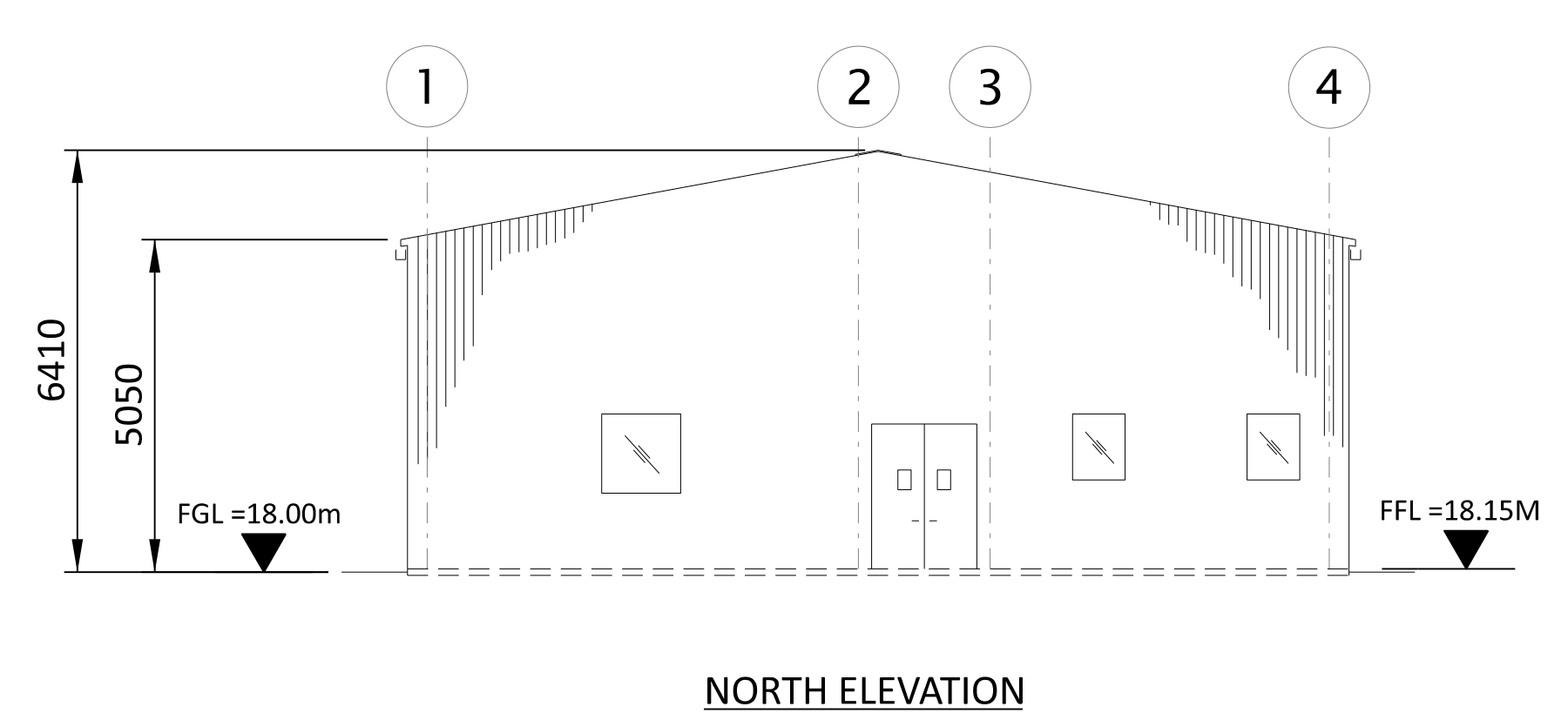
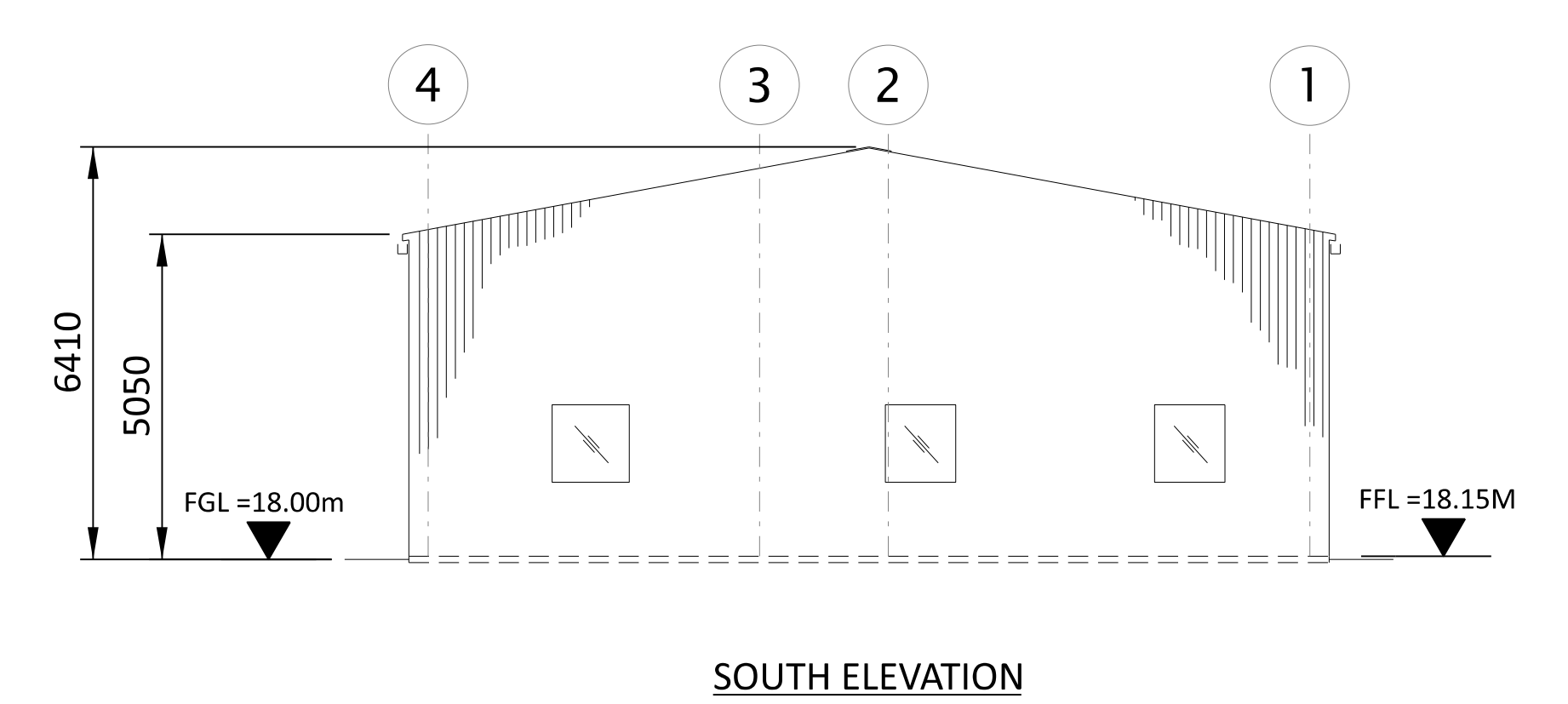
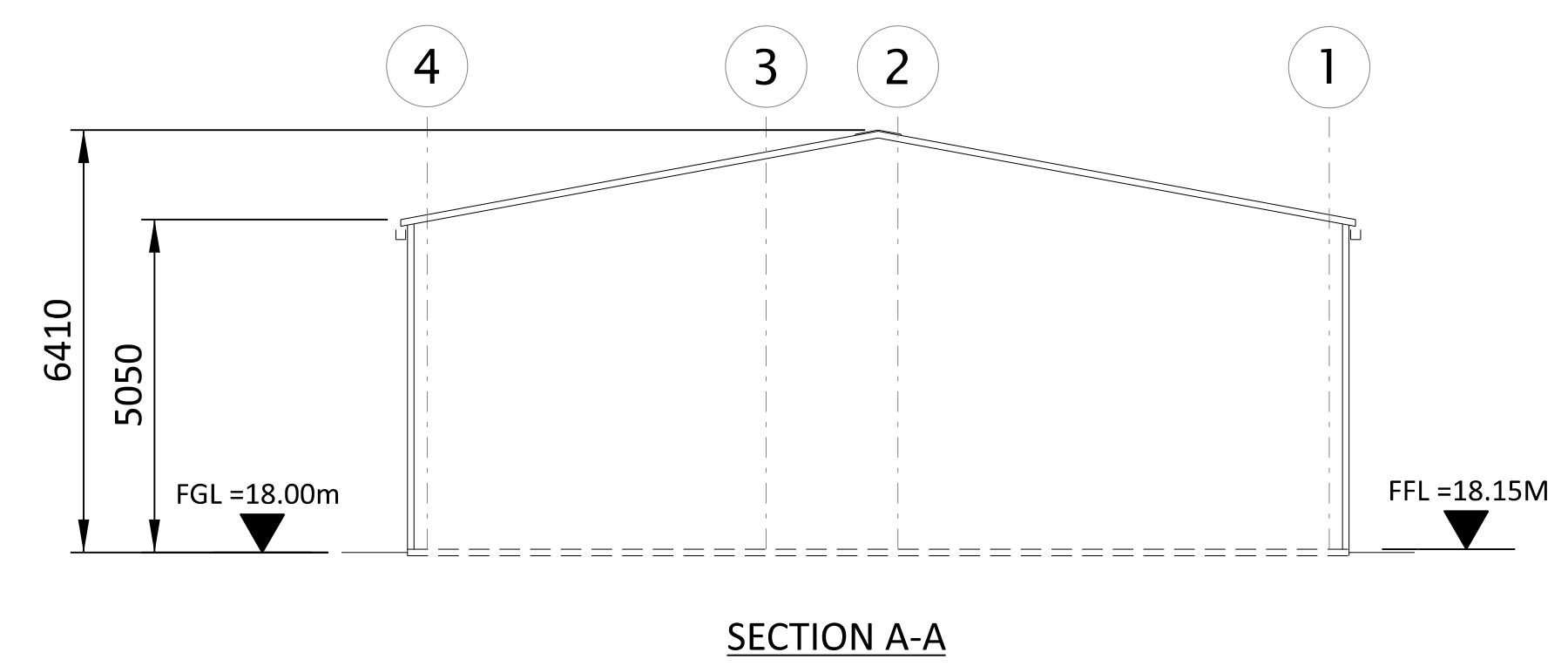
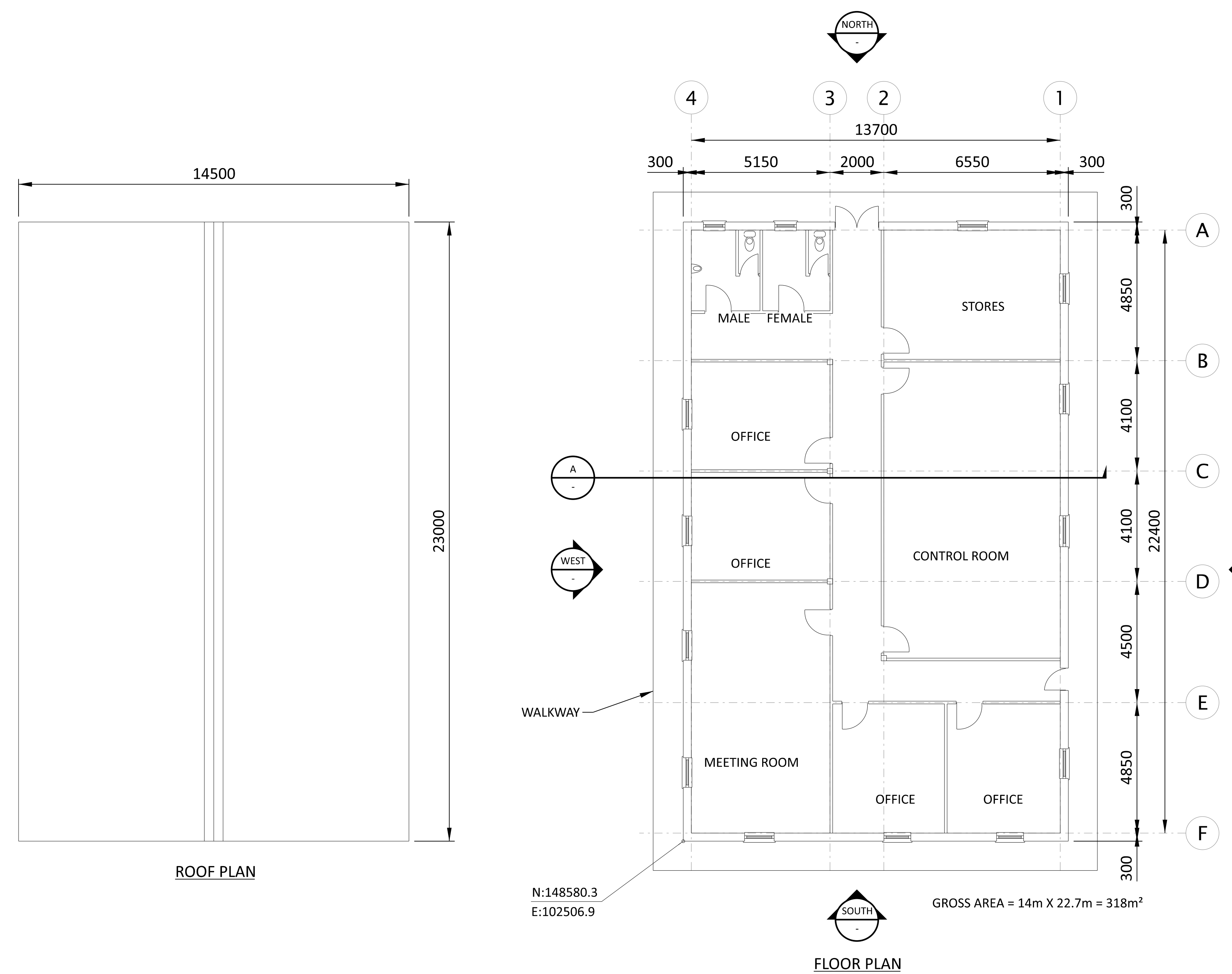

NOT TO BE USED FOR CONSTRUCTION
 THE DISTRIBUTION AND USE OF THE NATIVE FORMAT CAD FILE OF THIS DRAWING IS UNCONTROLLED. THE USER SHALL VERIFY TRACEABILITY OF THIS DRAWING TO THE LATEST CONTROLLED VERSION.

15/07/2023 09:44 PM
 15/07/2023 09:44 PM
 15/07/2023 09:44 PM

NO	DATE	REVISIONS AND RECORD OF ISSUE	DRN	DES	CHK	PDE	APP
2	28/APR/2023	ISSUED FOR PLANNING	SRB	DTP		DAC	
1	18/JUN/2021	ISSUED FOR PLANNING	TMC	DIL		DAC	
0	30/APR/2021	ISSUED FOR PLANNING	TMC	DIL		DAC	

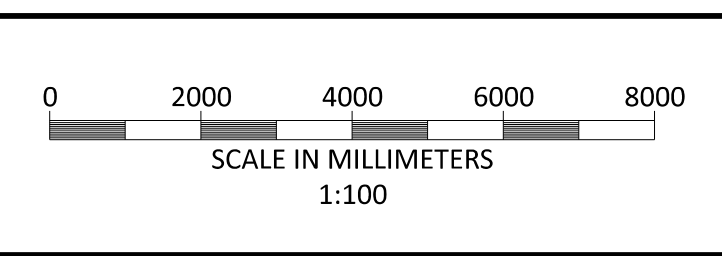

BLACK & VEATCH CORP HEADQUARTERS:
 11401 LAMAR AVENUE, OVERLAND PARK,
 KANSAS, USA

BLACK & VEATCH

CHECKED: _____ DATE: _____
 DRAWN: _____

SHANNON LNG LIMITED
 SHANNON TECHNOLOGY AND ENERGY PARK (STEP)
 CENTRAL CONTROL/OPERATIONS BUILDING
 PLAN ELEVATIONS AND SECTION

PROJECT	DRAWING NUMBER	REV
198291-SS-A4026		2
CODE	AREA	

- NOTES:
1. ROOF - COMPOSITE PVC/PLASTISOL LAMINATED INSULATED MEMBRANE WITH INTEGRAL STEEL SUPPORT DECKING, COLOUR CHROME GREEN, RAL 6020.
 2. WALLS - COMPOSITE PVC/PLASTISOL LAMINATED INSULATED VERTICAL PROFILED MODULAR STEEL CLADDING, COLOUR OLIVE GREEN, RAL 6003.
 3. FASCIAS & TRIMS, INCLUDING DOORS, WINDOWS, VENTILATION OPENINGS & SERVICES PENETRATION FRAMES TO BE COLOUR TRAFFIC GREY B, RAL 7043.
 4. THE ENCLOSED DESIGN IS FOR PLANNING PURPOSES ONLY AND NOT FOR CONSTRUCTION. EQUIPMENT LOCATIONS ARE INDICATIVE ONLY AND ARE SUBJECT TO CHANGE WITHIN BUILDING.
 5. AUXILIARY BOILER STACK TO BE COLOUR TRAFFIC GREY B, RAL 7043.

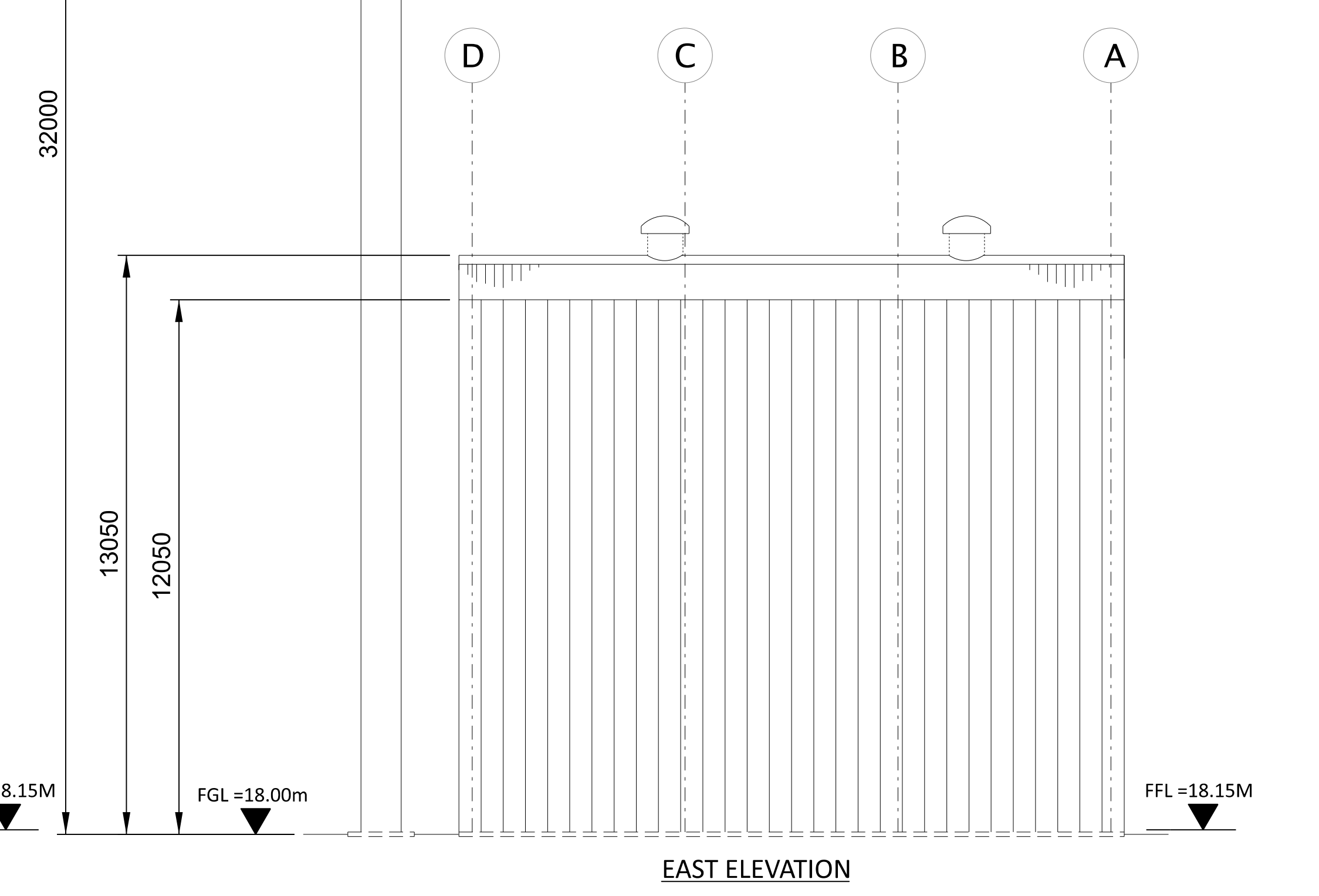
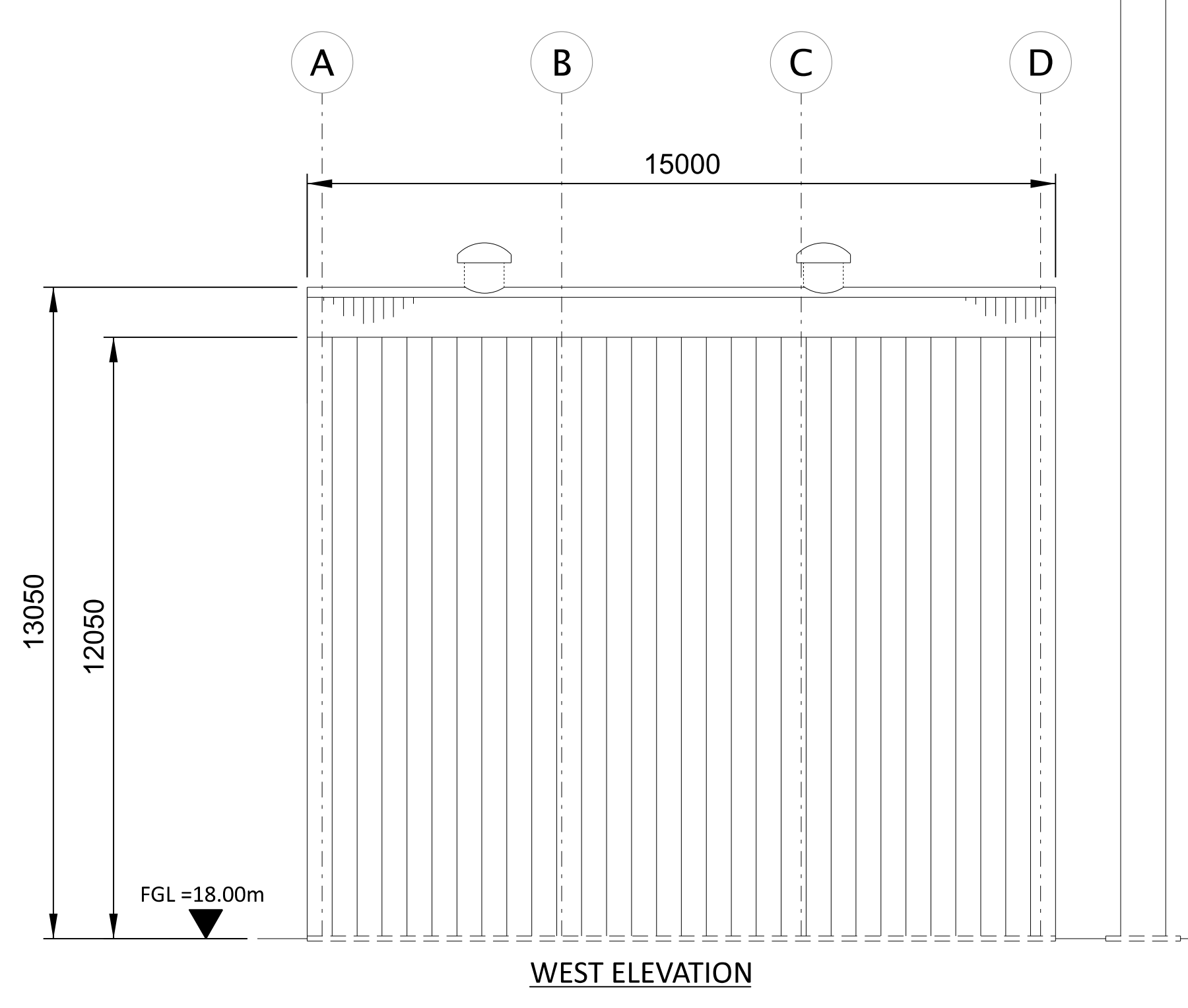
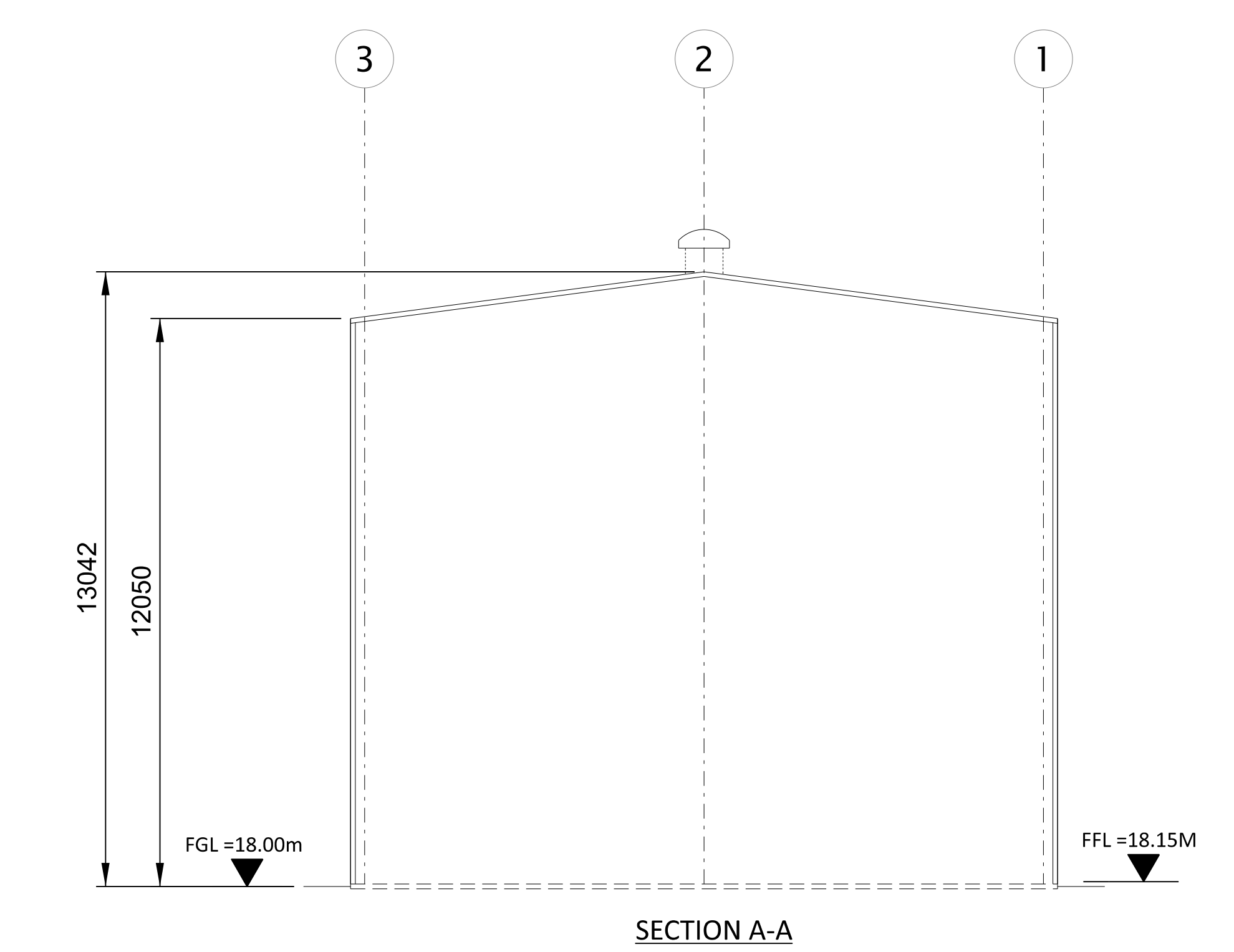
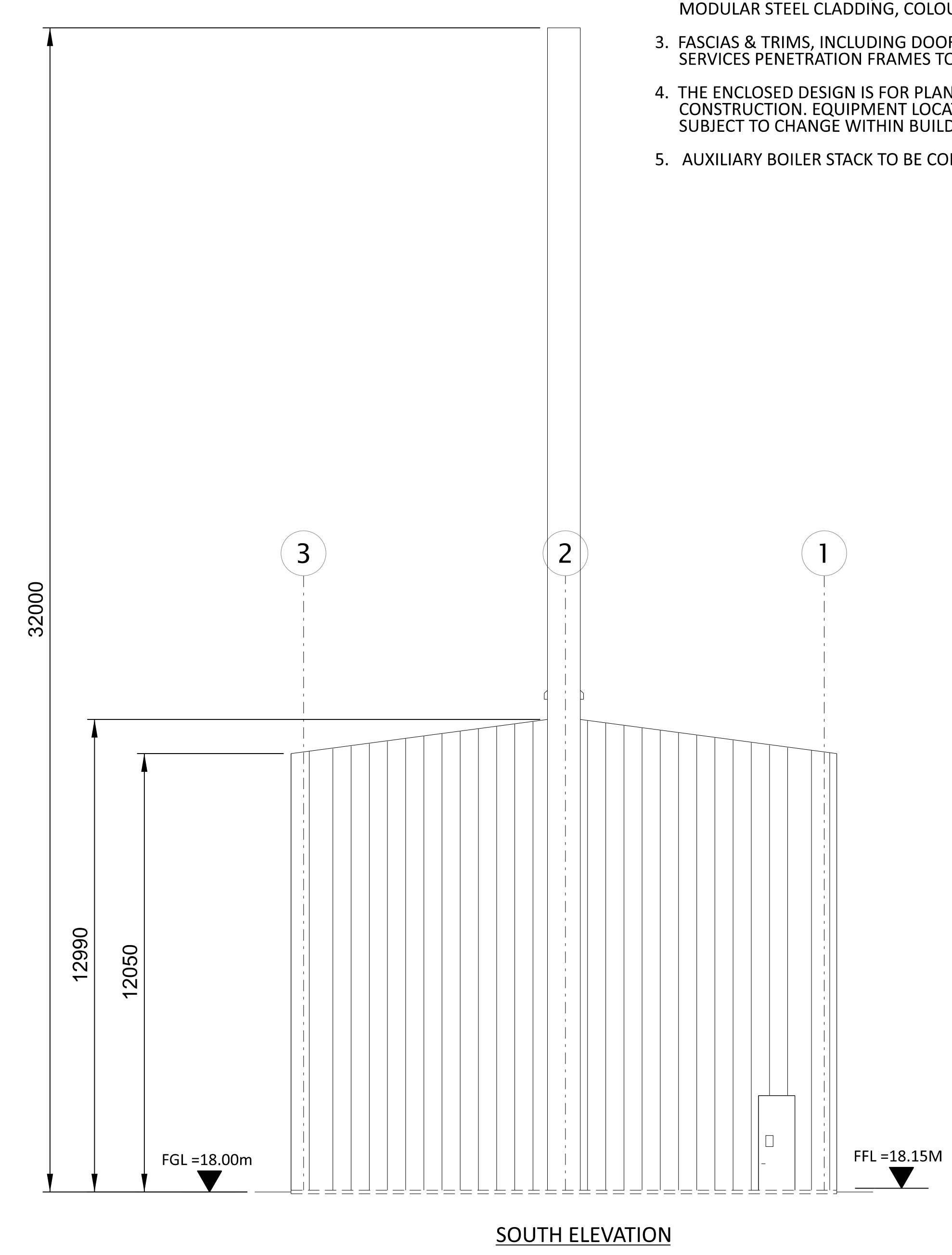
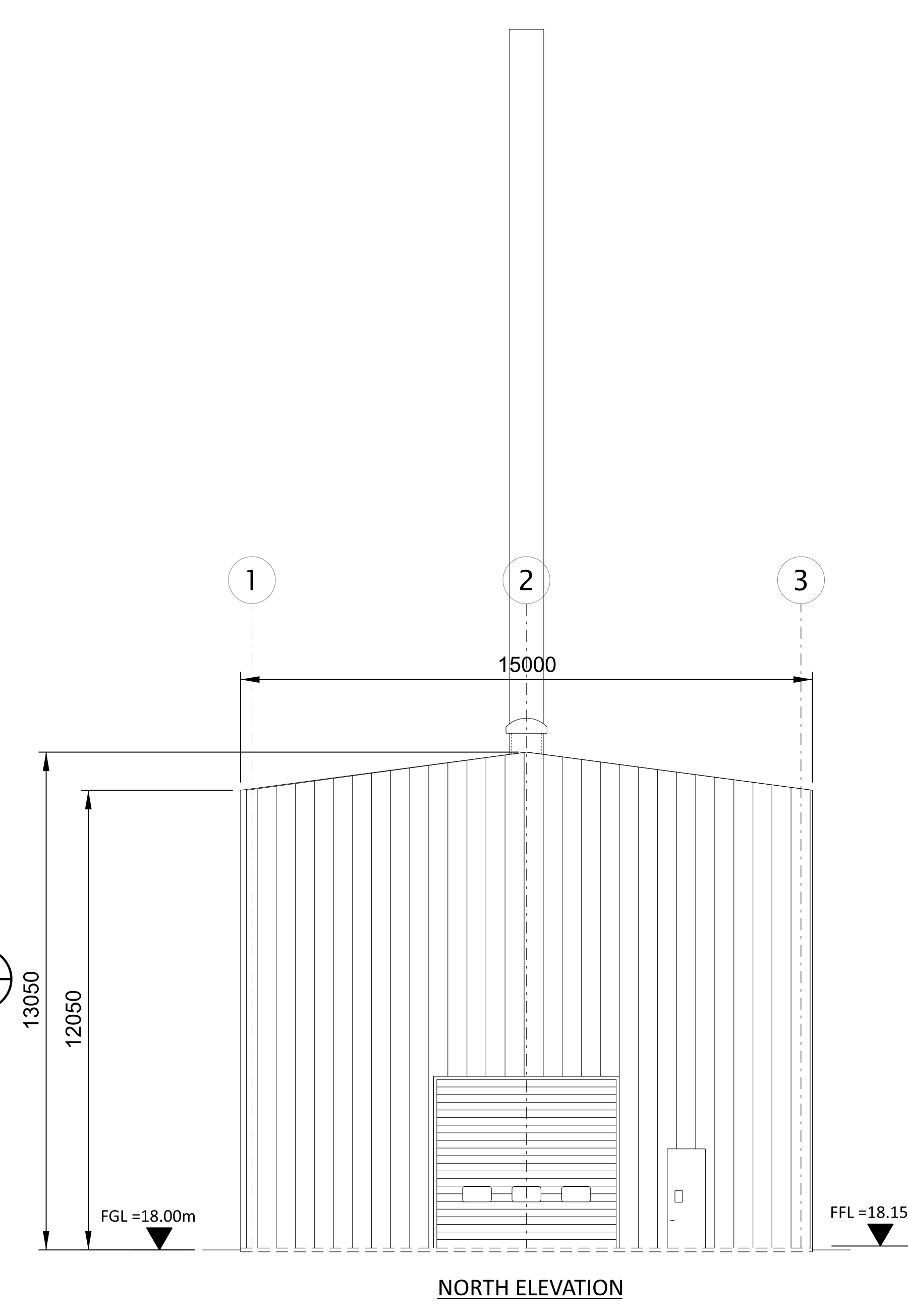
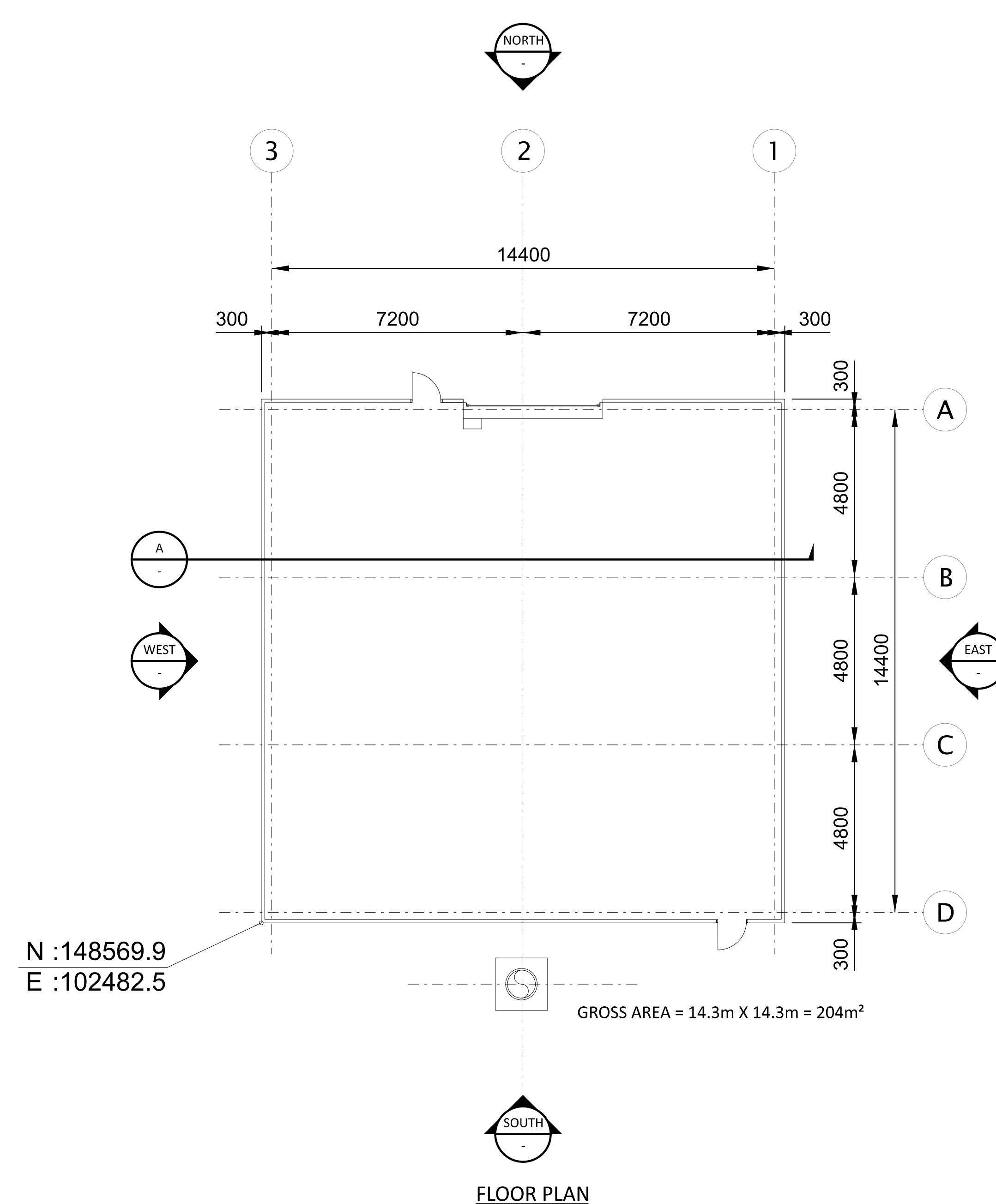
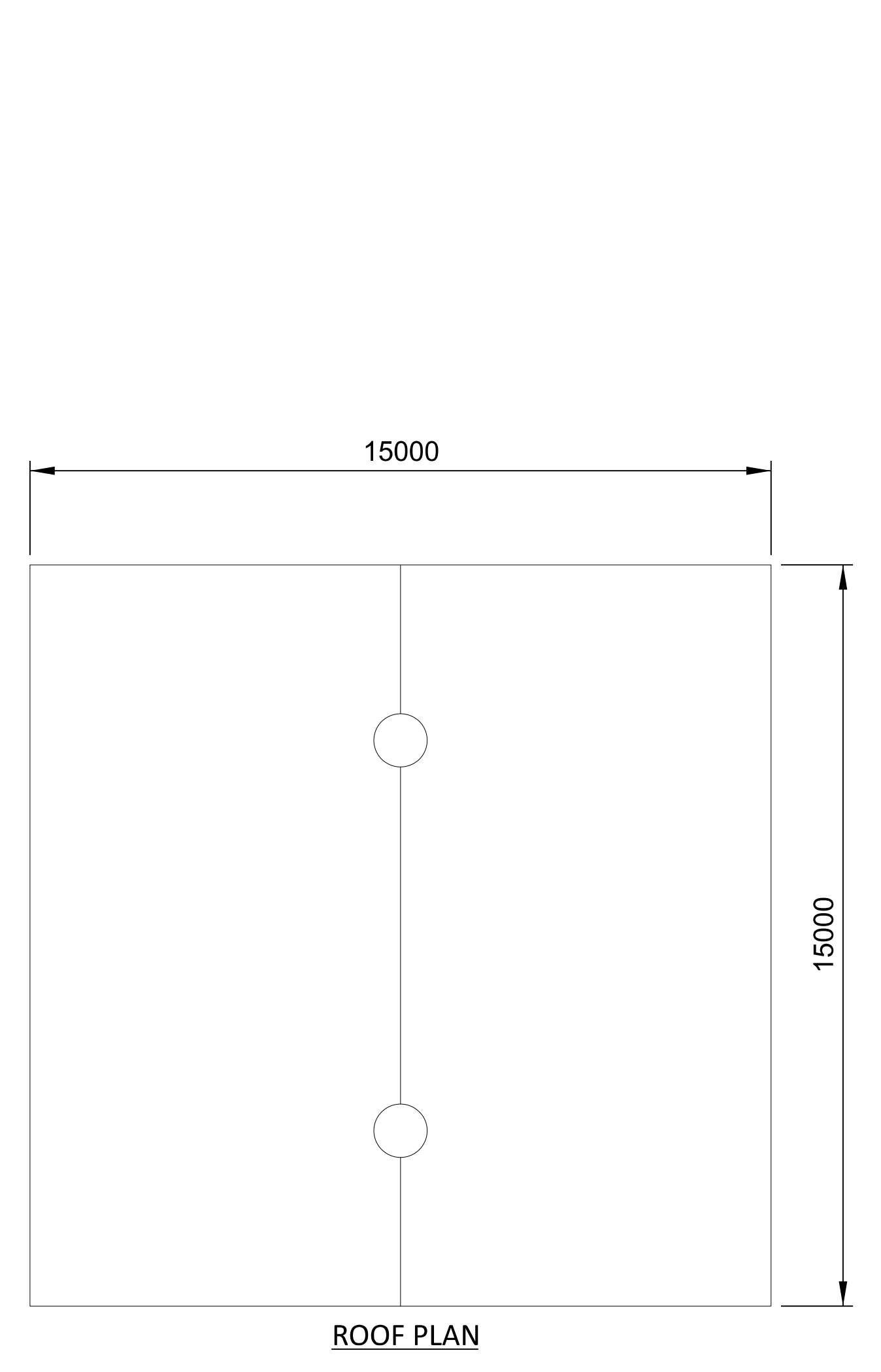

NOT TO BE USED FOR CONSTRUCTION

THE DISTRIBUTION AND USE OF THE NATIVE FORMAT CAD FILE OF THIS DRAWING IS UNCONTROLLED. THE USER SHALL VERIFY TRACEABILITY OF THIS DRAWING TO THE LATEST CONTROLLED VERSION.

15/07/2023 09:49:38 PM
 15/07/2023 09:49:38 PM
 15/07/2023 09:49:38 PM

NO	DATE	REVISIONS AND RECORD OF ISSUE	DRN	DES	CHK	PDE	APP
2	28/APR/2023	ISSUED FOR PLANNING	SRB	DTP		OAC	
1	18/JUN/2021	ISSUED FOR PLANNING	TMC	DIL		OAC	
0	30/APR/2021	ISSUED FOR PLANNING	TMC	DIL		OAC	

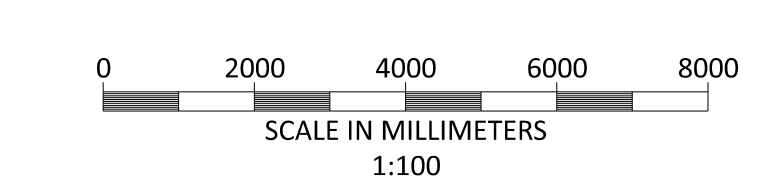

BLACK & VEATCH CORP HEADQUARTERS:
11401 LAMAR AVENUE, OVERLAND PARK,
KANSAS, USA

BLACK & VEATCH

CHECKED: _____ DATE: _____
DRAWN: _____ DATE: _____

SHANNON LNG LIMITED
SHANNON TECHNOLOGY AND ENERGY PARK (STEP)
AUXILIARY BOILER BUILDING AND STACK
PLAN ELEVATIONS AND SECTION

PROJECT	DRAWING NUMBER	REV
198291-SS-A4027		2
CODE	AREA	



ROOF PLAN

N : 148729.5
E : 102529.1

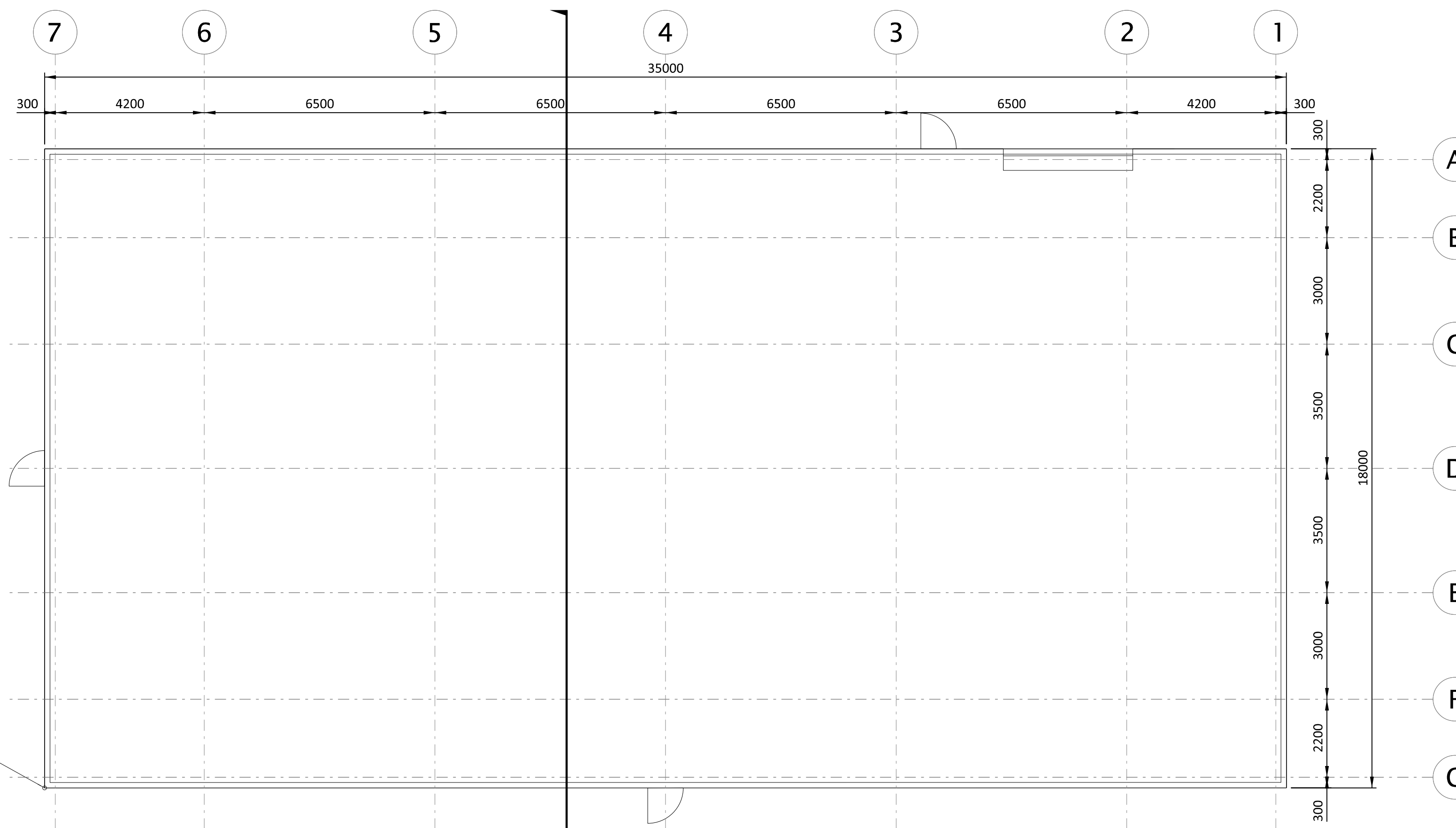

FLOOR PLAN

GROSS AREA = 18m X 35m = 630m²

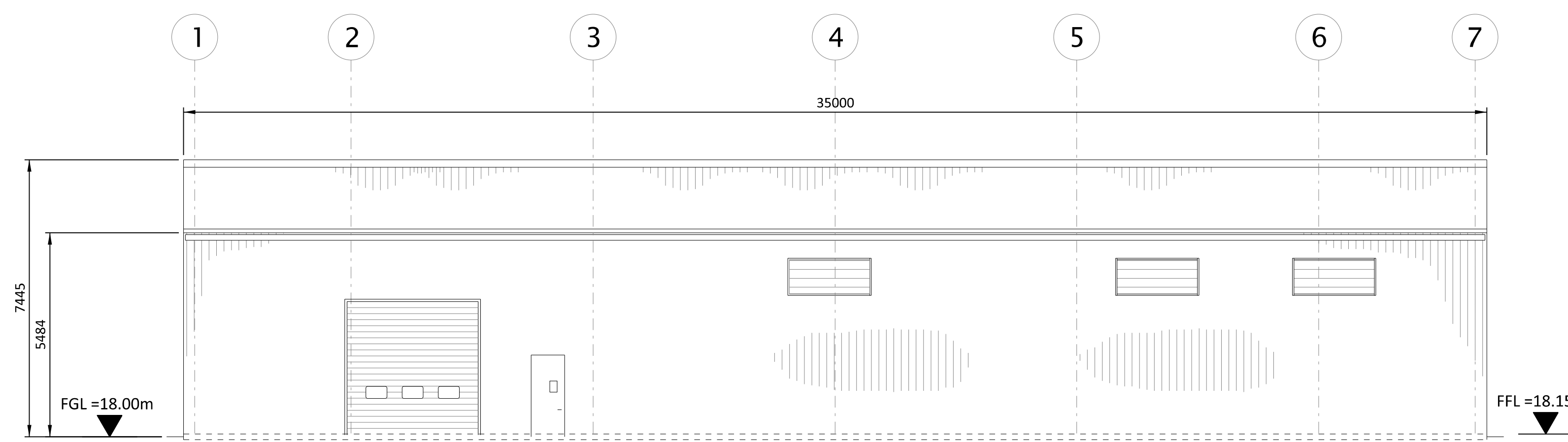

NORTH ELEVATION

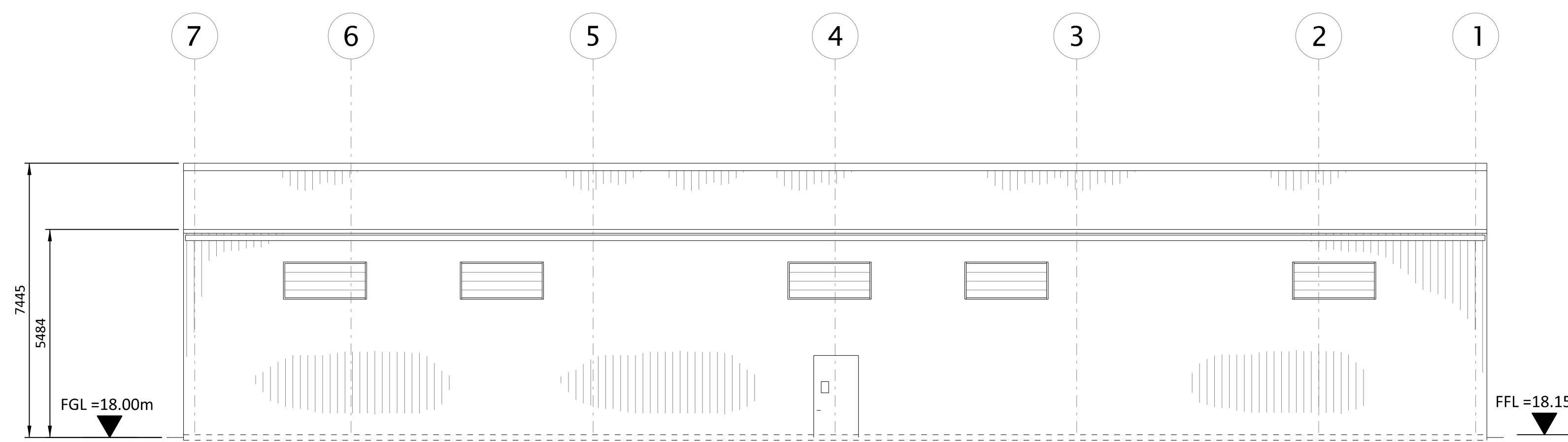

SOUTH ELEVATION

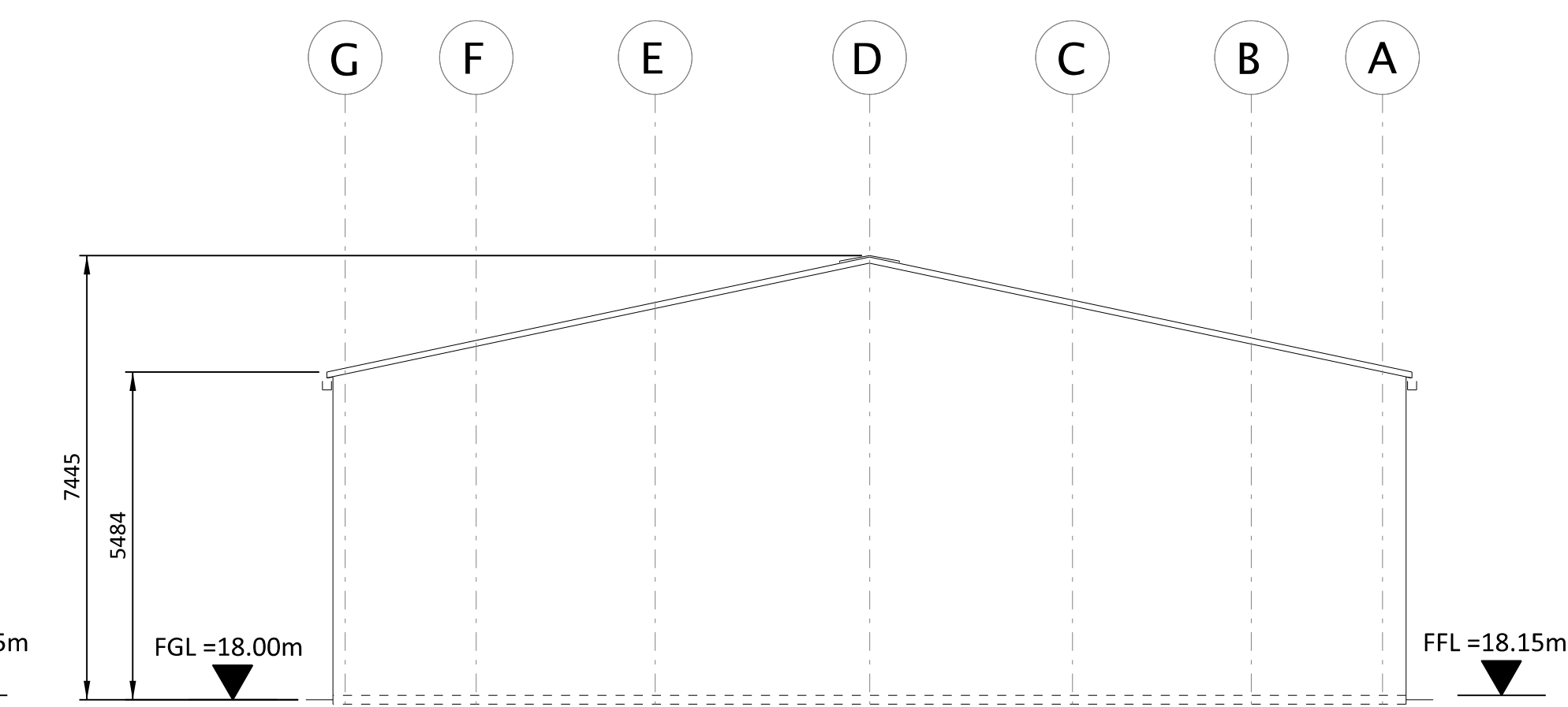

SECTION A-A

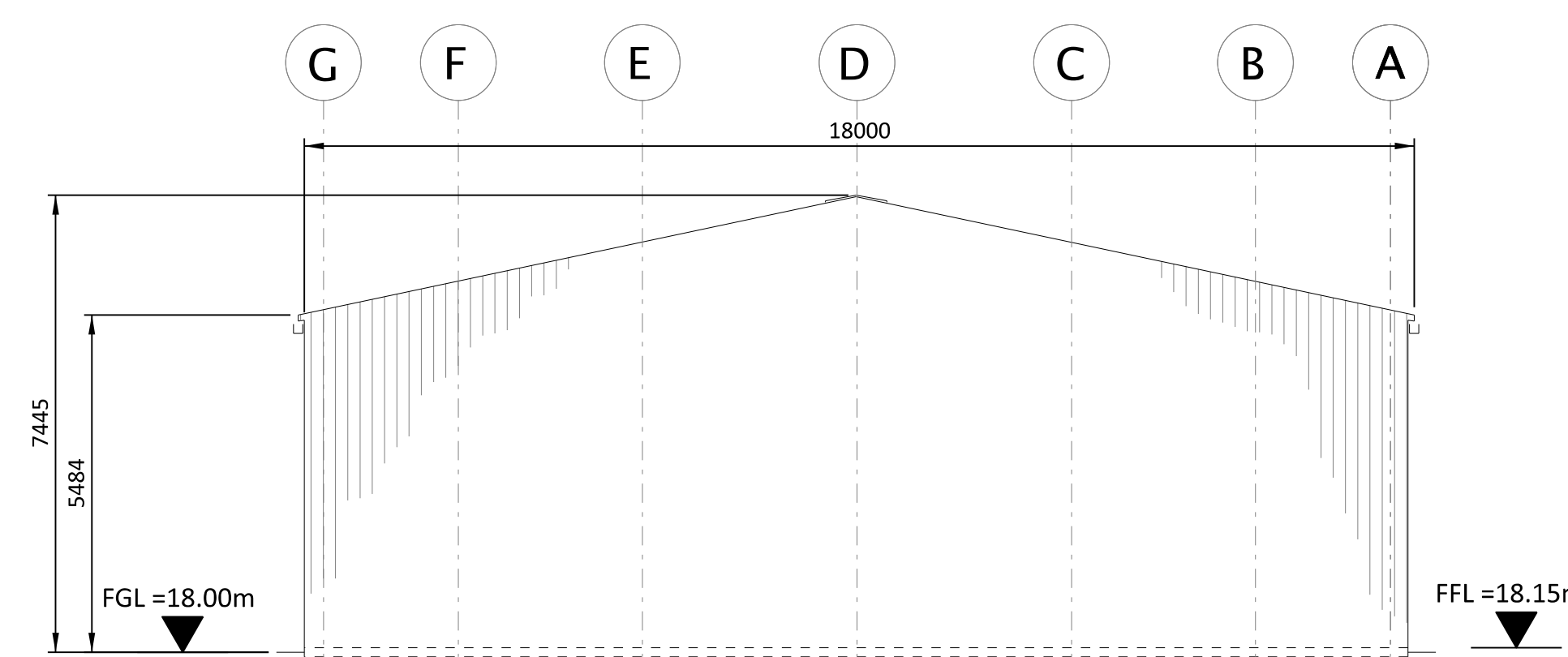

EAST ELEVATION

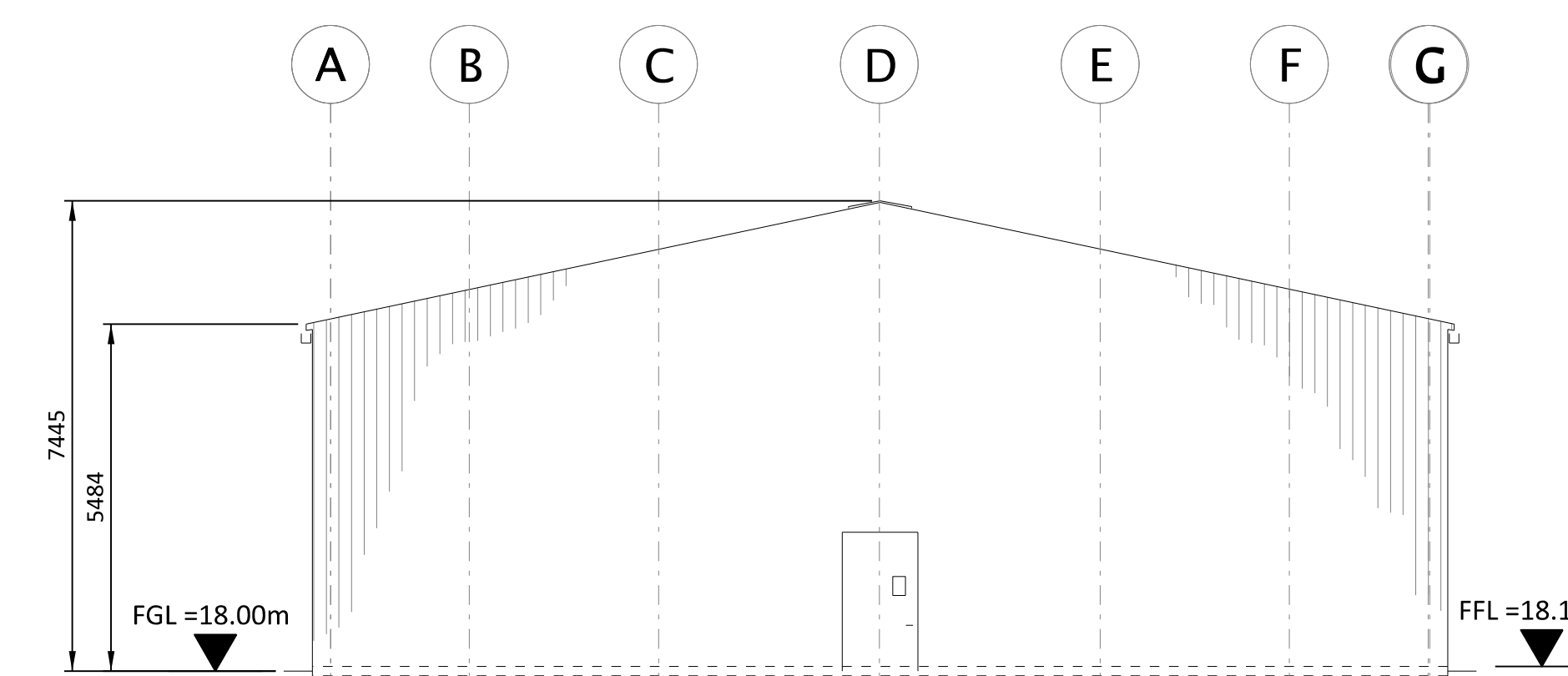

WEST ELEVATION

DAC

DAC

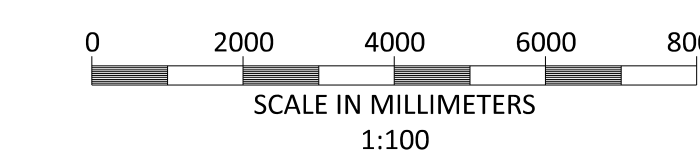
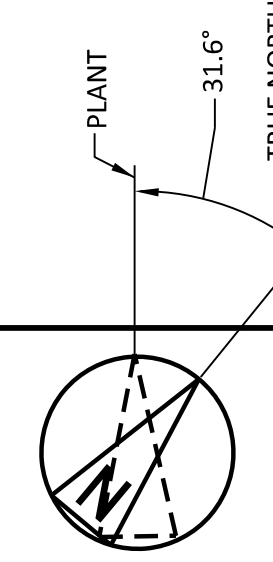

BLACK & VEATCH CORP HEADQUARTERS:
11401 LAMAR AVENUE, OVERLAND PARK,
KANSAS, USA

BLACK & VEATCH

CHECKED: _____ DATE: _____
DRAWN: _____ TMC

SHANNON LNG LIMITED
SHANNON TECHNOLOGY AND ENERGY PARK (STEP)
WATER TREATMENT BUILDING
PLAN ELEVATIONS AND SECTION

PROJECT	DRAWING NUMBER	REV
198291-SS-A4028		2
CODE	AREA	

- NOTES:
1. ROOF - COMPOSITE PVC/PLASTISOL LAMINATED INSULATED MEMBRANE WITH INTEGRAL STEEL SUPPORT DECKING, COLOUR CHROME GREEN, RAL 6020.
 2. WALLS - COMPOSITE PVC/PLASTISOL LAMINATED INSULATED VERTICAL PROFILED MODULAR STEEL CLADDING, COLOUR OLIVE GREEN, RAL 6003.
 3. FASCIAS & TRIMS, INCLUDING DOORS, WINDOWS, VENTILATION OPENINGS & SERVICES PENETRATION FRAMES TO BE COLOUR TRAFFIC GREY B, RAL 7043.
 4. THE ENCLOSED DESIGN IS FOR PLANNING PURPOSES ONLY AND NOT FOR CONSTRUCTION. EQUIPMENT LOCATIONS ARE INDICATIVE ONLY AND ARE SUBJECT TO CHANGE WITHIN BUILDING.

NOT TO BE USED FOR CONSTRUCTION
THE DISTRIBUTION AND USE OF THE NATIVE FORMAT CAD FILE OF THIS DRAWING IS UNCONTROLLED. THE USER SHALL VERIFY TRACEABILITY OF THIS DRAWING TO THE LATEST CONTROLLED VERSION.

15/07/2023 09:43 PM
 15/07/2023 09:43 PM
 15/07/2023 09:43 PM

- NOTES:
1. ROOF - COMPOSITE PVC/PLASTISOL LAMINATED INSULATED MEMBRANE WITH INTEGRAL STEEL SUPPORT DECKING, COLOUR CHROME GREEN, RAL 6020.
 2. WALLS - COMPOSITE PVC/PLASTISOL LAMINATED INSULATED VERTICAL PROFILED MODULAR STEEL CLADDING, COLOUR OLIVE GREEN, RAL 6003.
 3. FASCIAS & TRIMS, INCLUDING DOORS, WINDOWS, VENTILATION OPENINGS & SERVICES PENETRATION FRAMES TO BE COLOUR TRAFFIC GREY B, RAL 7043.
 4. THE ENCLOSED DESIGN IS FOR PLANNING PURPOSES ONLY AND NOT FOR CONSTRUCTION. EQUIPMENT LOCATIONS ARE INDICATIVE ONLY AND ARE SUBJECT TO CHANGE WITHIN BUILDING.



ROOF PLAN

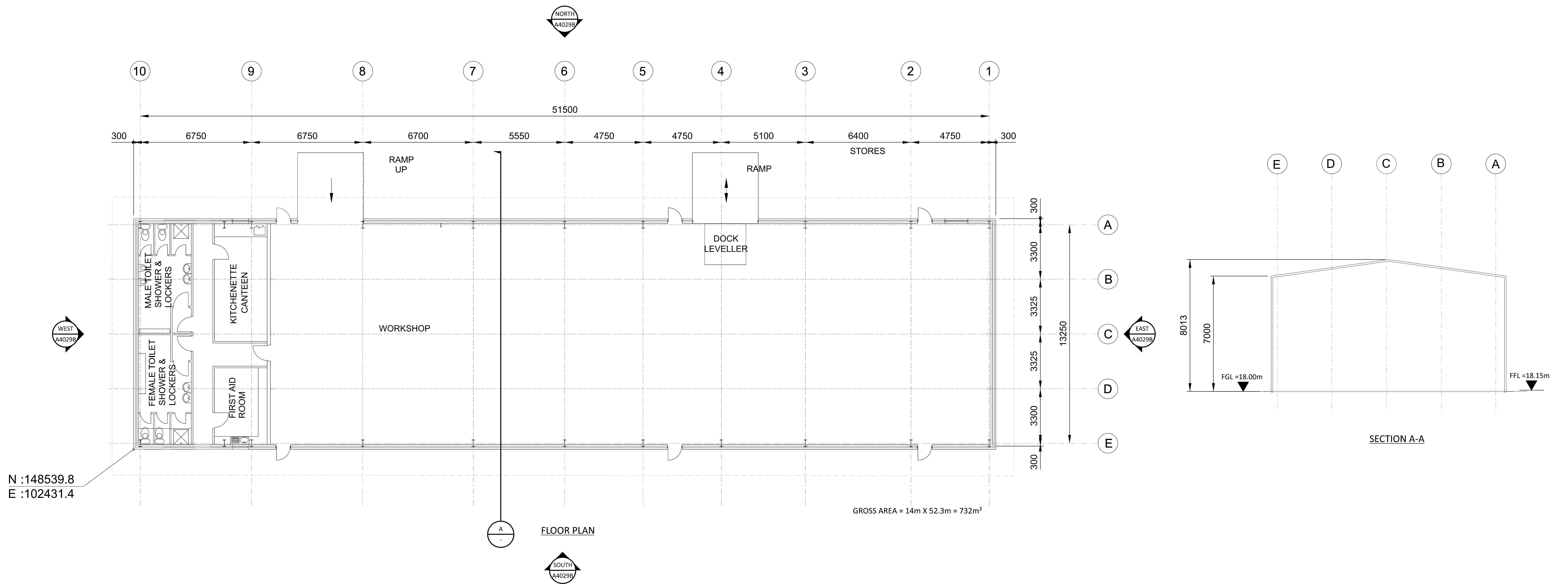

FLOOR PLAN

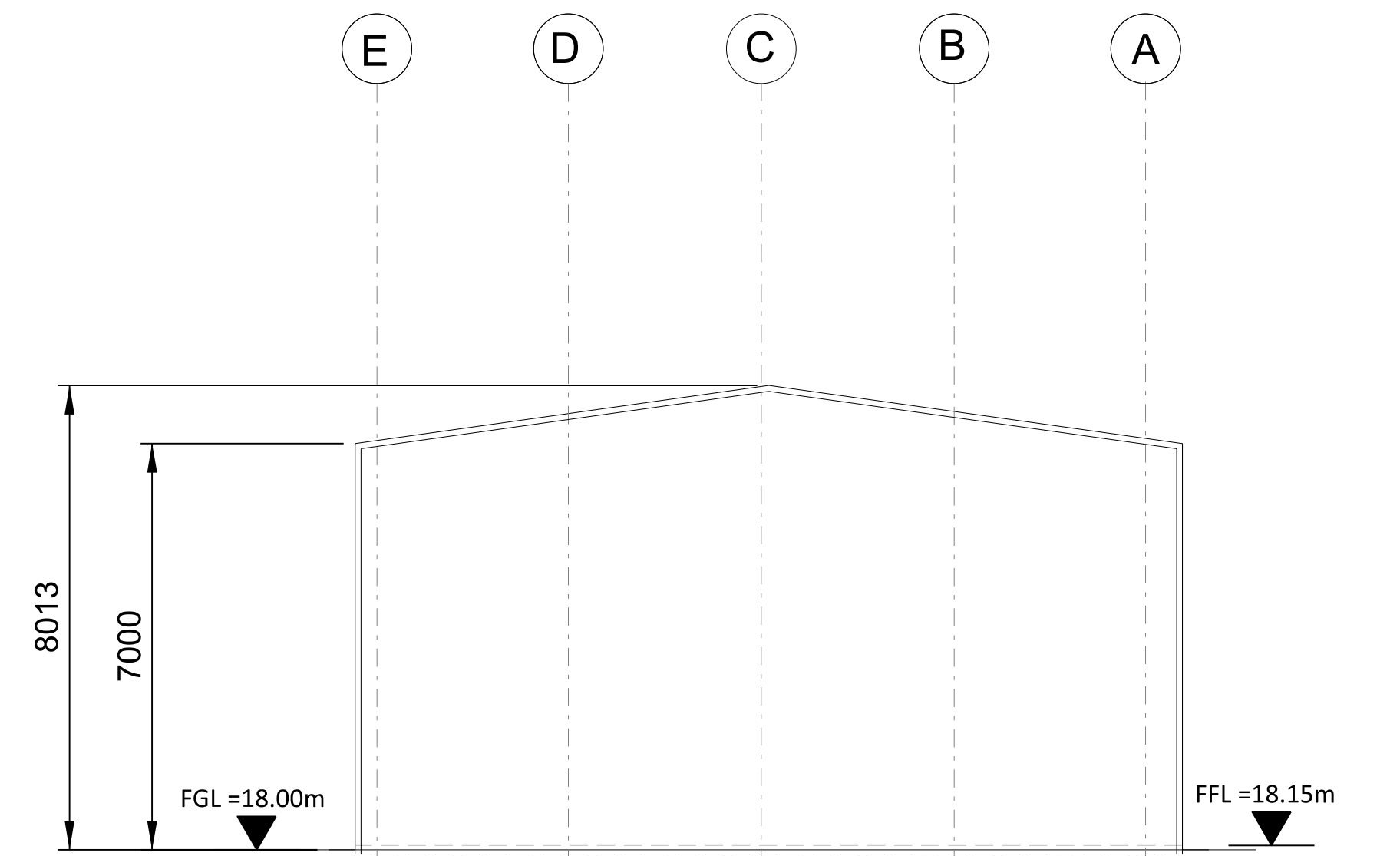

SECTION A-A

No: 1286
 09/12/2023 09:44 PM
 M:\Projects\148539.8\15.2.11
 Full Size 1:1

NO	DATE	REVISIONS AND RECORD OF ISSUE	DRN	DES	CHK	PDE	APP
2	28/APR/2023	ISSUED FOR PLANNING	SRB	DTP		DAC	
1	18/JUN/2021	ISSUED FOR PLANNING	TMC	DIL		DAC	
0	30/APR/2021	ISSUED FOR PLANNING	TMC	DIL		DAC	

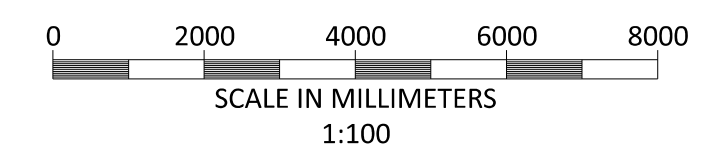

BLACK & VEATCH CORP HEADQUARTERS:
 11401 LAMAR AVENUE, OVERLAND PARK,
 KANSAS, USA

BLACK & VEATCH

CHECKED: _____ DATE: _____
 DRAWN: _____ DATE: _____

SHANNON LNG LIMITED
 SHANNON TECHNOLOGY AND ENERGY PARK (STEP)
 WORKSHOP/STORES/CANTEEN BUILDING
 PLAN AND SECTION

PROJECT	DRAWING NUMBER	REV
198291-SS-A4029A		2
CODE	AREA	

NOT TO BE USED FOR CONSTRUCTION

THE DISTRIBUTION AND USE OF THE NATIVE FORMAT CAD FILE OF THIS DRAWING IS UNCONTROLLED. THE USER SHALL VERIFY TRACEABILITY OF THIS DRAWING TO THE LATEST CONTROLLED VERSION.

- NOTES:
1. ROOF - COMPOSITE PVC/PLASTISOL LAMINATED INSULATED MEMBRANE WITH INTEGRAL STEEL SUPPORT DECKING, COLOUR CHROME GREEN, RAL 6020.
 2. WALLS - COMPOSITE PVC/PLASTISOL LAMINATED INSULATED VERTICAL PROFILED MODULAR STEEL CLADDING, COLOUR OLIVE GREEN, RAL 6003.
 3. FASCIAS & TRIMS, INCLUDING DOORS, WINDOWS, VENTILATION OPENINGS & SERVICES PENETRATION FRAMES TO BE COLOUR TRAFFIC GREY B, RAL 7043.
 4. THE ENCLOSED DESIGN IS FOR PLANNING PURPOSES ONLY AND NOT FOR CONSTRUCTION. EQUIPMENT LOCATIONS ARE INDICATIVE ONLY AND ARE SUBJECT TO CHANGE WITHIN BUILDING.

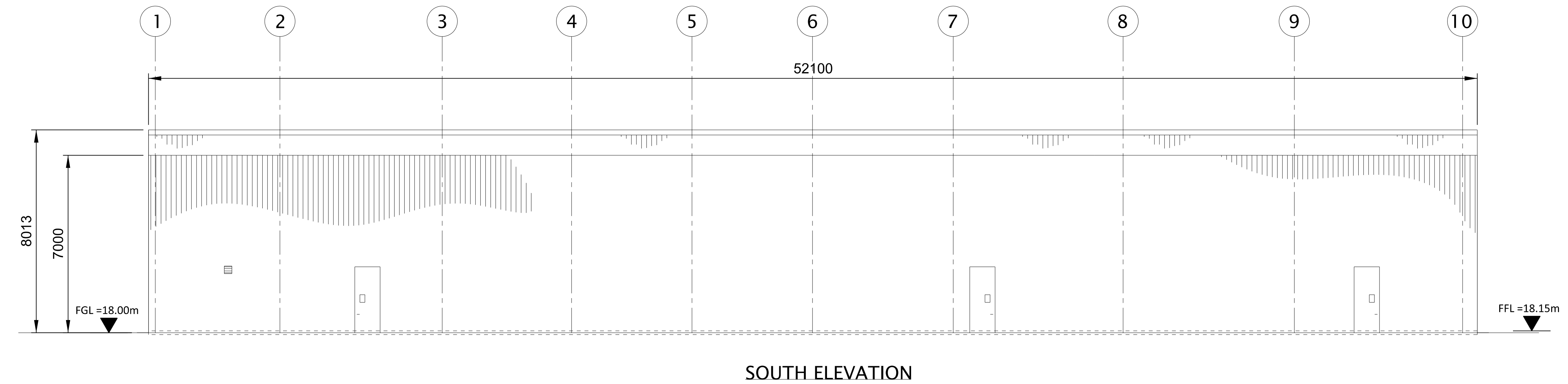

SOUTH ELEVATION

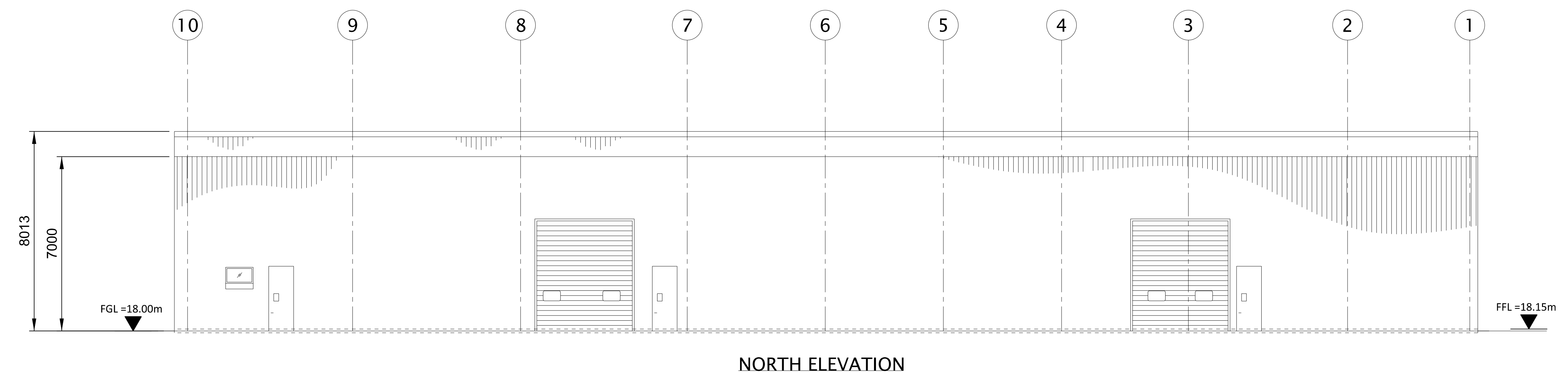

NORTH ELEVATION

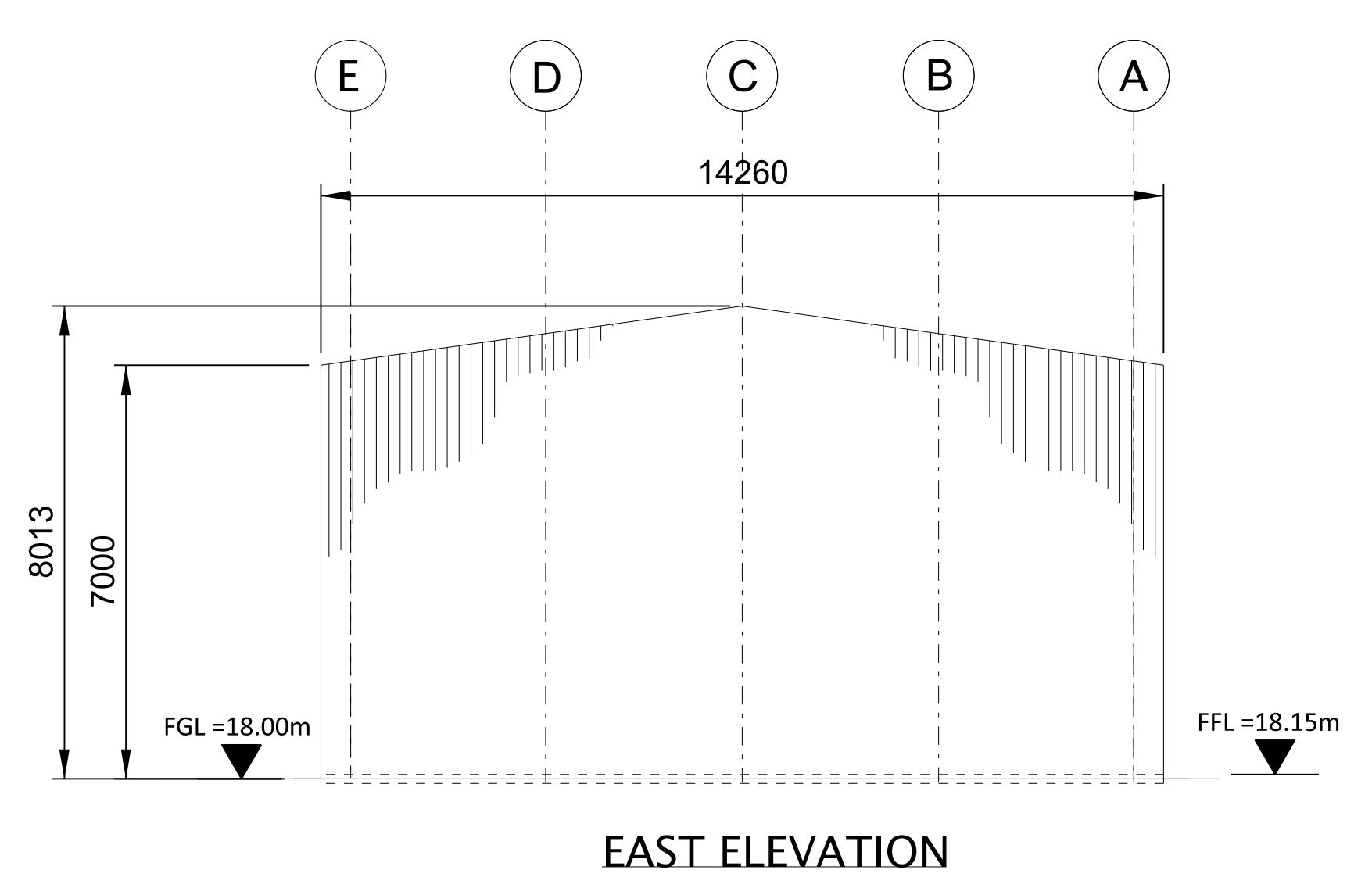

EAST ELEVATION

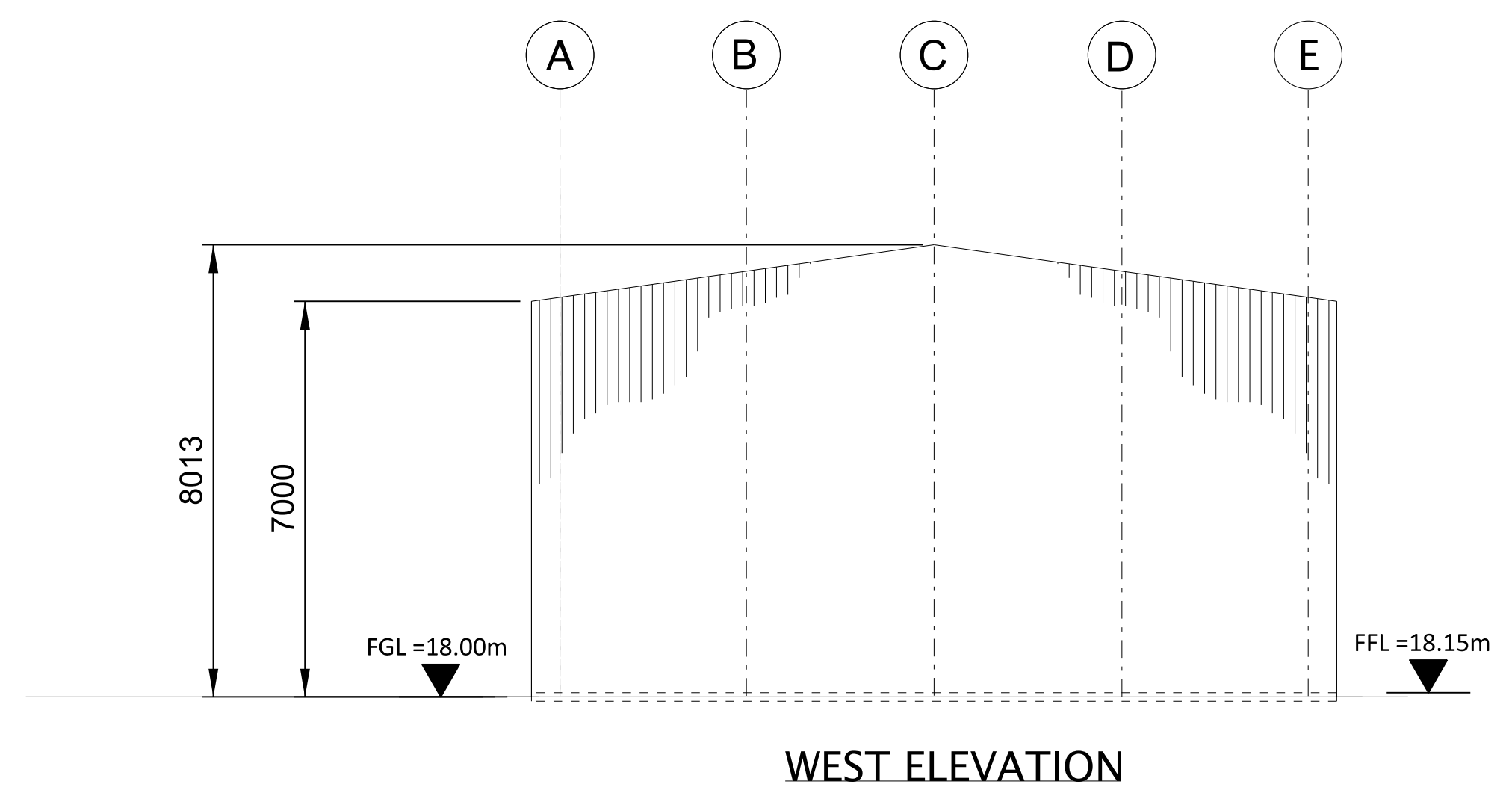

WEST ELEVATION

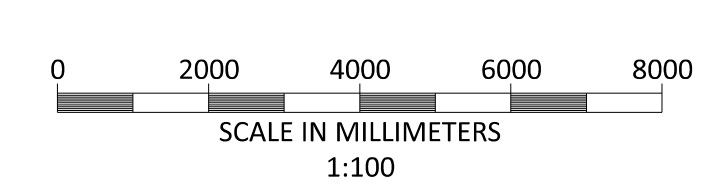
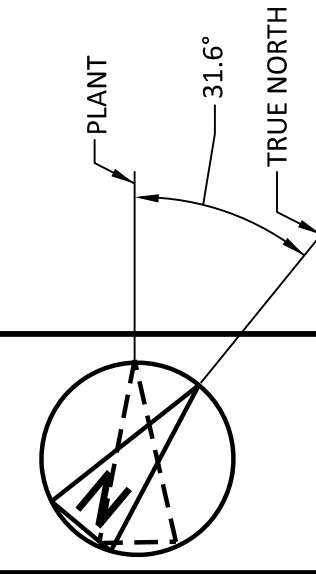

BLACK & VEATCH CORP HEADQUARTERS:
11401 LAMAR AVENUE, OVERLAND PARK,
KANSAS, USA

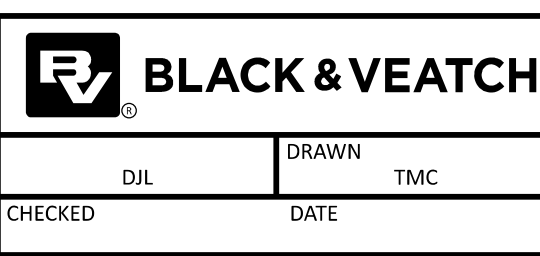

SHANNON LNG LIMITED
SHANNON TECHNOLOGY AND ENERGY PARK (STEP)
WORKSHOP/STORES/CANTEEN BUILDING
ELEVATIONS

PROJECT	DRAWING NUMBER	REV
198291-SS-A4029B		2
CODE		
AREA		

NOT TO BE USED FOR CONSTRUCTION
THE DISTRIBUTION AND USE OF THE NATIVE
FORMAT CAD FILE OF THIS DRAWING IS
UNCONTROLLED. THE USER SHALL VERIFY
TRACEABILITY OF THIS DRAWING TO THE LATEST
CONTROLLED VERSION.

15/07/2023 09:44 PM
 15/07/2023 09:44 PM
 15/07/2023 09:44 PM

NO	DATE	REVISIONS AND RECORD OF ISSUE	DRN	DES	CHK	PDE	APP
2	28/APR/2023	ISSUED FOR PLANNING	SRB	DTP		DAC	
1	18/JUN/2021	ISSUED FOR PLANNING	TMC	DIL		DAC	
0	30/APR/2021	ISSUED FOR PLANNING	TMC	DIL		DAC	

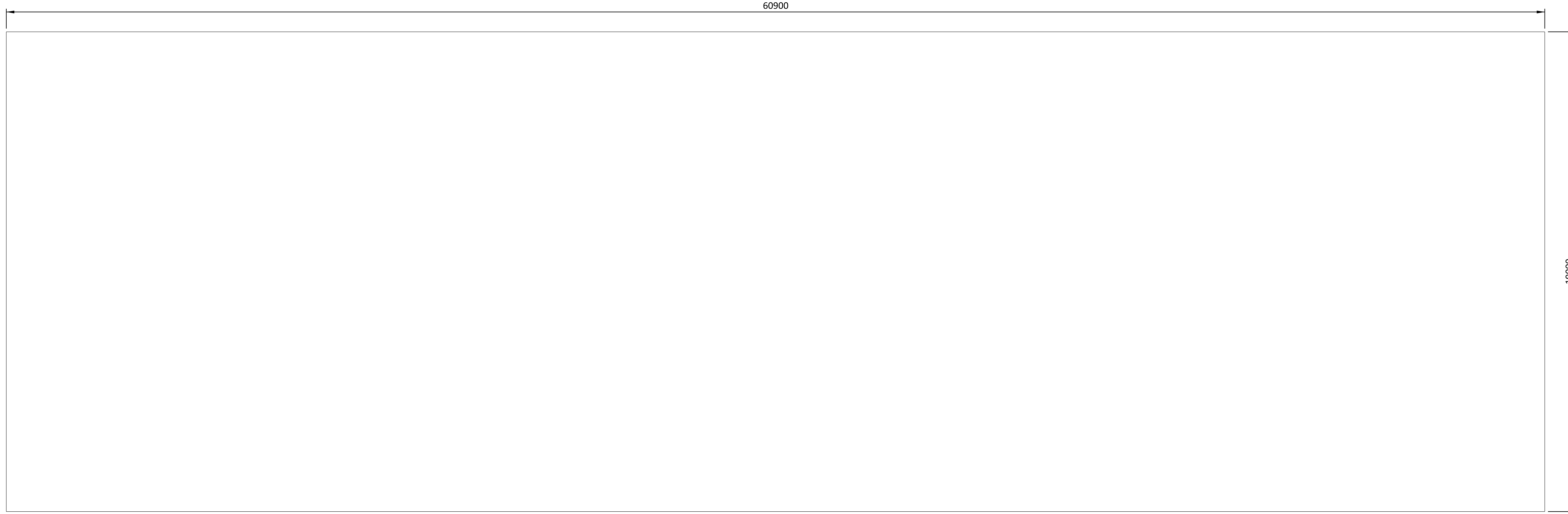

- NOTES:
1. ROOF - COMPOSITE PVC/PLASTISOL LAMINATED INSULATED MEMBRANE WITH INTEGRAL STEEL SUPPORT DECKING, COLOUR CHROME GREEN, RAL 6020.
 2. WALLS - COMPOSITE PVC/PLASTISOL LAMINATED INSULATED VERTICAL PROFILED MODULAR STEEL CLADDING, COLOUR OLIVE GREEN, RAL 6003.
 3. FASCIAS & TRIMS, INCLUDING DOORS, WINDOWS, VENTILATION OPENINGS & SERVICES PENETRATION FRAMES TO BE COLOUR TRAFFIC GREY B, RAL 7043.
 4. THE ENCLOSED DESIGN IS FOR PLANNING PURPOSES ONLY AND NOT FOR CONSTRUCTION. EQUIPMENT LOCATIONS ARE INDICATIVE ONLY AND ARE SUBJECT TO CHANGE WITHIN BUILDING.
 5. THE GROUND LEVEL OF +10.00 IS THE FINISHED SITE LEVEL.
 6. THE ENTIRE BUILDING IS CLAD. CLADDING IS NOT SHOWN IN THIS LOCATION TO SHOW HV CABLE CONNECTION.

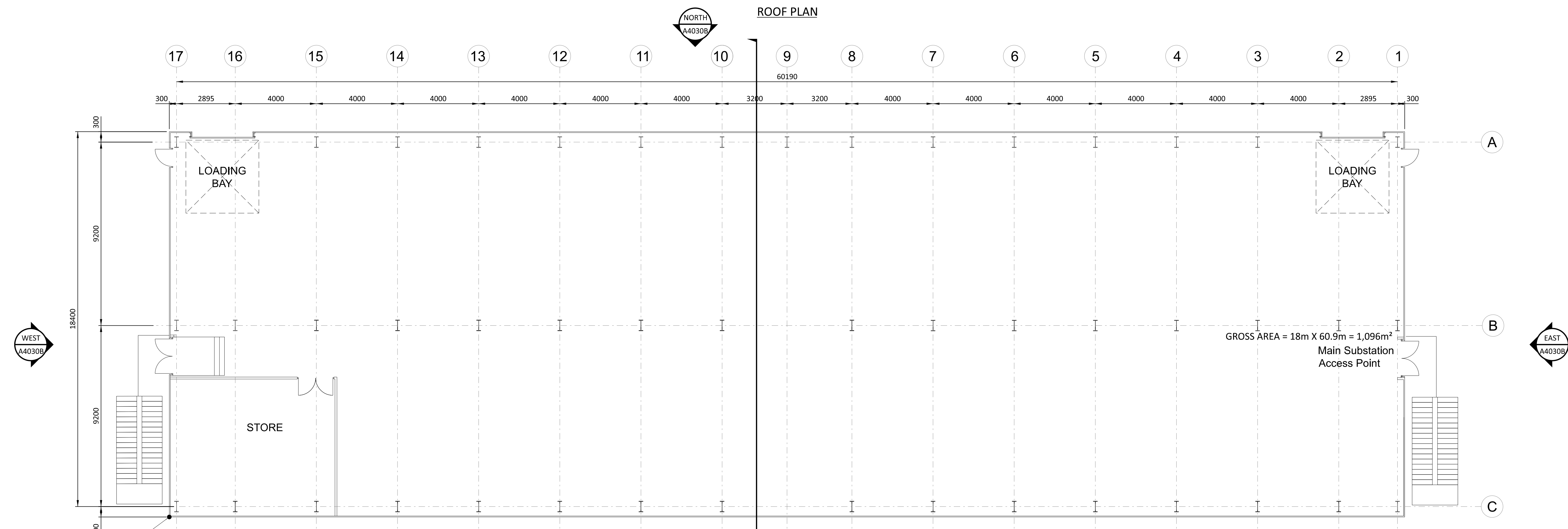

N:148472.9
E:102324.6

FLOOR PLAN - LOWER LEVEL
PROPOSED LAYOUT FOR CABLE ROOM

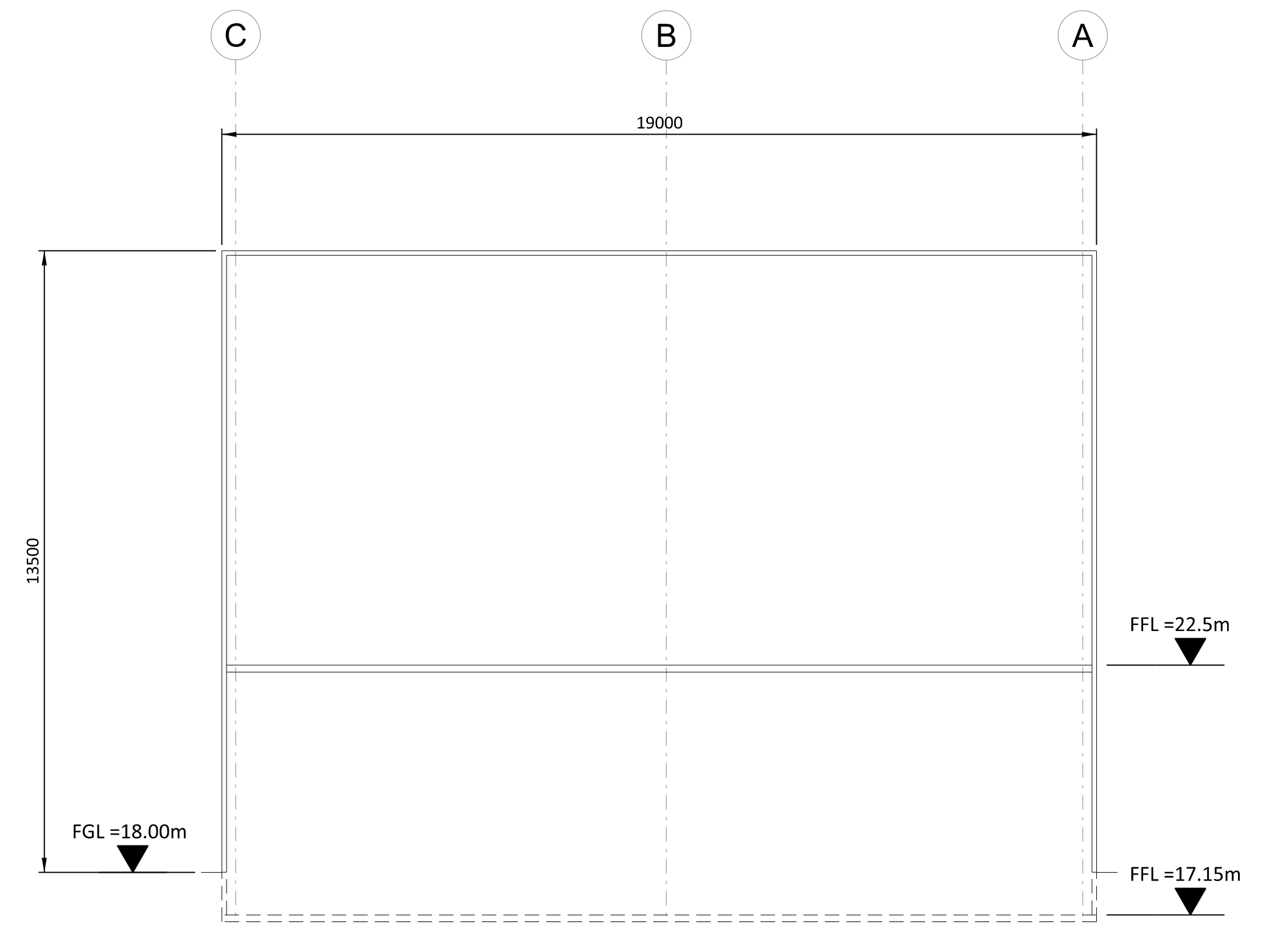

SECTION A-A

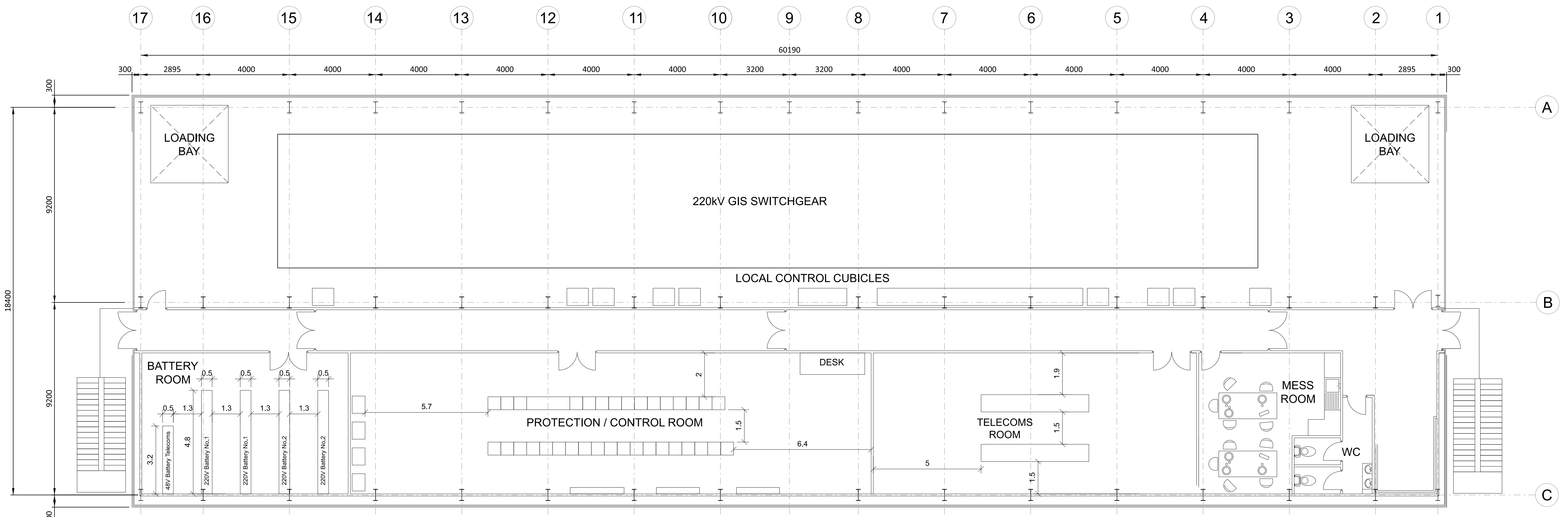

FLOOR PLAN - UPPER LEVEL
PROPOSED LAYOUT FOR SWITCHGEAR
HALL AND AMENITIES ANNEX

GROSS AREA = 18m X 60.9m = 1,096m²

14/07/2023 10:03 AM
 14/07/2023 10:03 AM
 14/07/2023 10:03 AM

NO	DATE	REVISIONS AND RECORD OF ISSUE	DRN	DES	CHK	PDE	APP
2	28/APR/2023	ISSUED FOR PLANNING	SRB	DTP	DAC		
1	18/JUN/2021	ISSUED FOR PLANNING	TMC	DIL	DAC		
0	30/APR/2021	ISSUED FOR PLANNING	TMC	DIL	DAC		

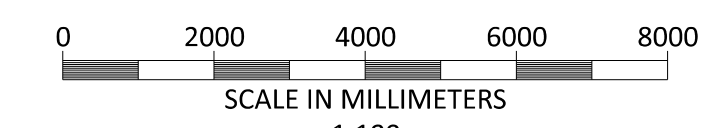
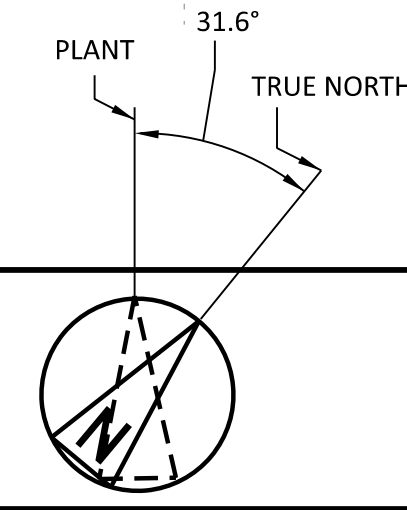

BLACK & VEATCH CORP HEADQUARTERS:
11401 LAMAR AVENUE, OVERLAND PARK,
KANSAS, USA

BLACK & VEATCH

CHECKED: _____ DATE: _____
DRAWN: _____ TMC

SHANNON LNG LIMITED
SHANNON TECHNOLOGY AND ENERGY PARK (STEP)
ELECTRICAL (GIS) SUBSTATION BUILDING
PLANS AND SECTION

PROJECT	DRAWING NUMBER	REV
198291-SS-A4030A		2

NOT TO BE USED FOR CONSTRUCTION
THE DISTRIBUTION AND USE OF THE NATIVE
FORMAT CAD FILE OF THIS DRAWING IS
UNCONTROLLED. THE USER SHALL VERIFY
TRACEABILITY OF THIS DRAWING TO THE LATEST
CONTROLLED VERSION.

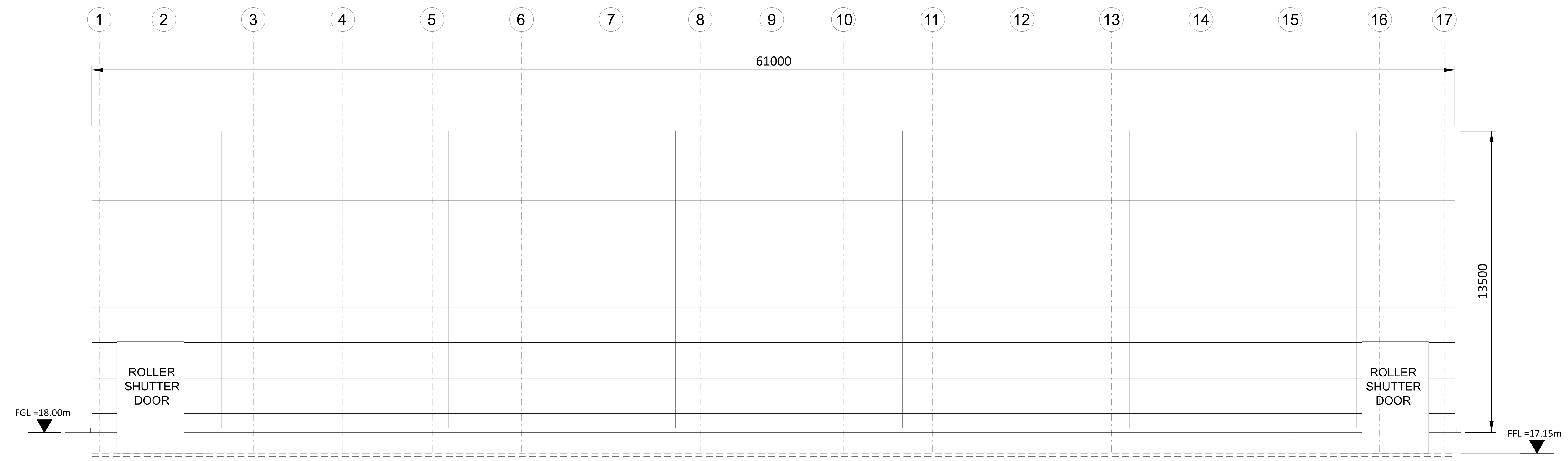

NORTH ELEVATION

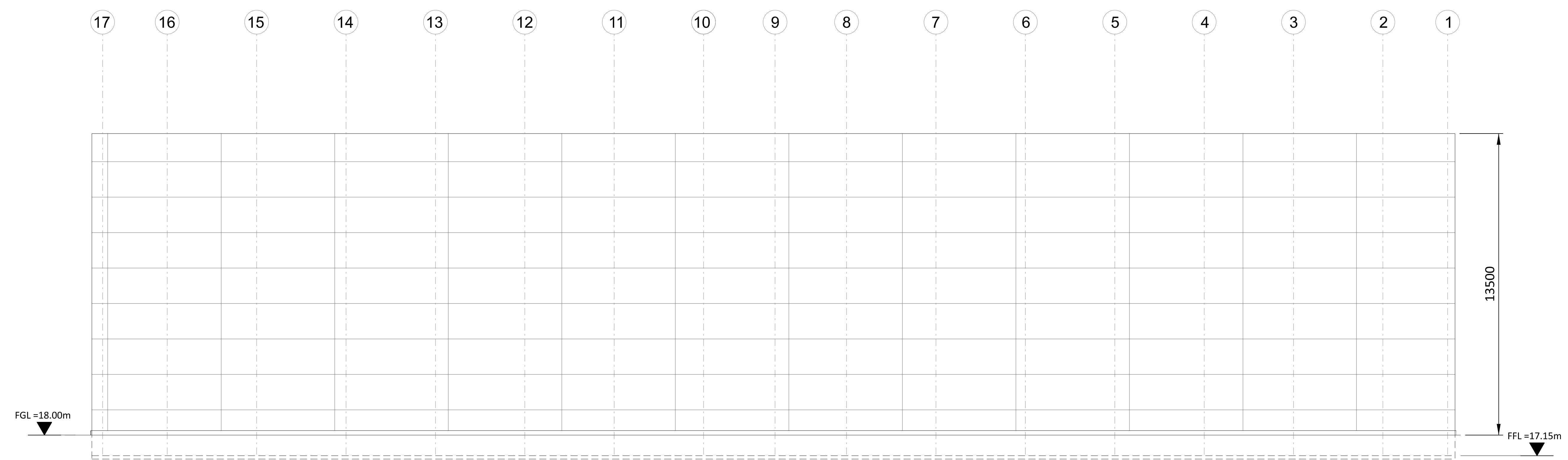

SOUTH ELEVATION

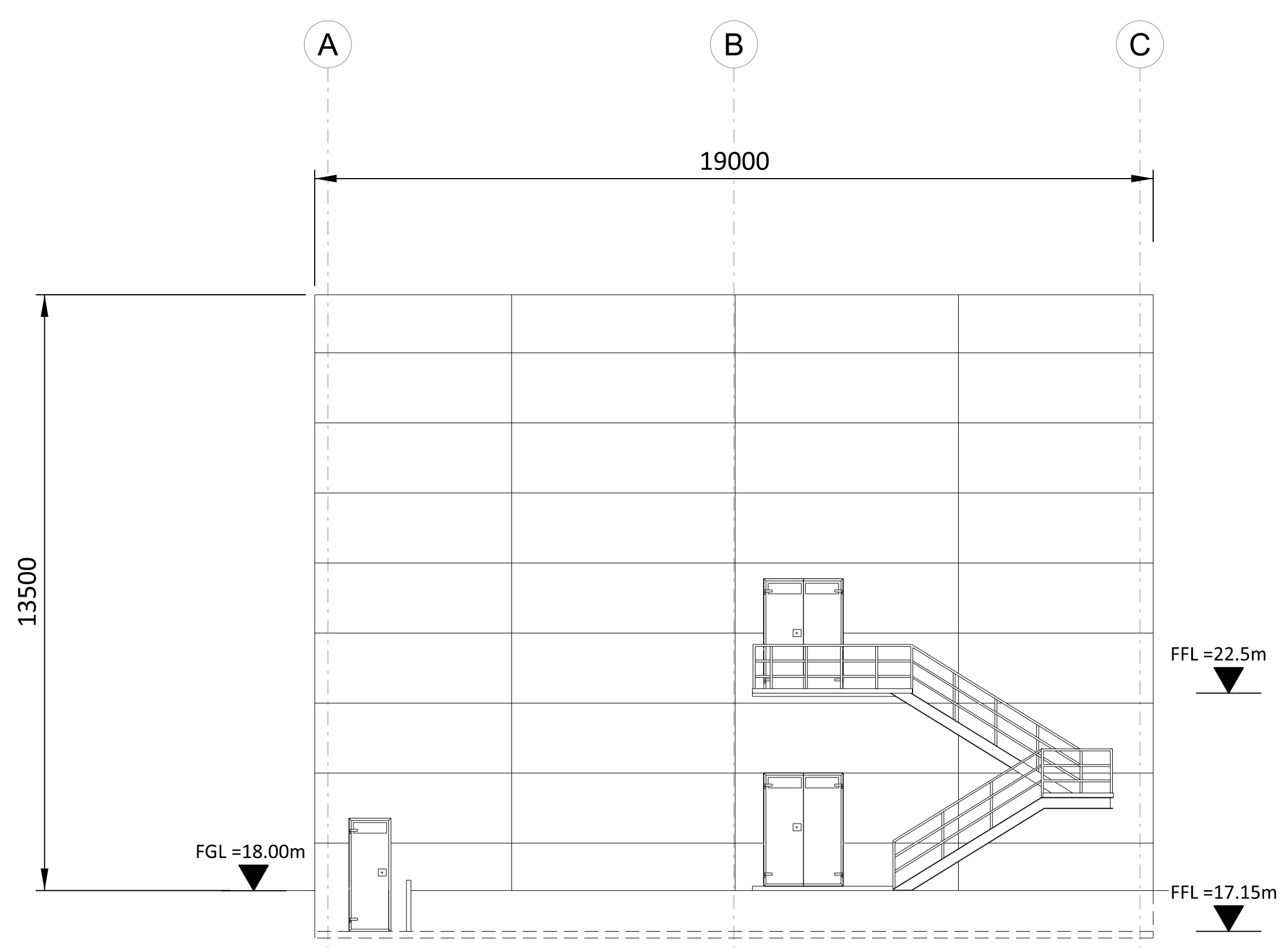

WEST ELEVATION

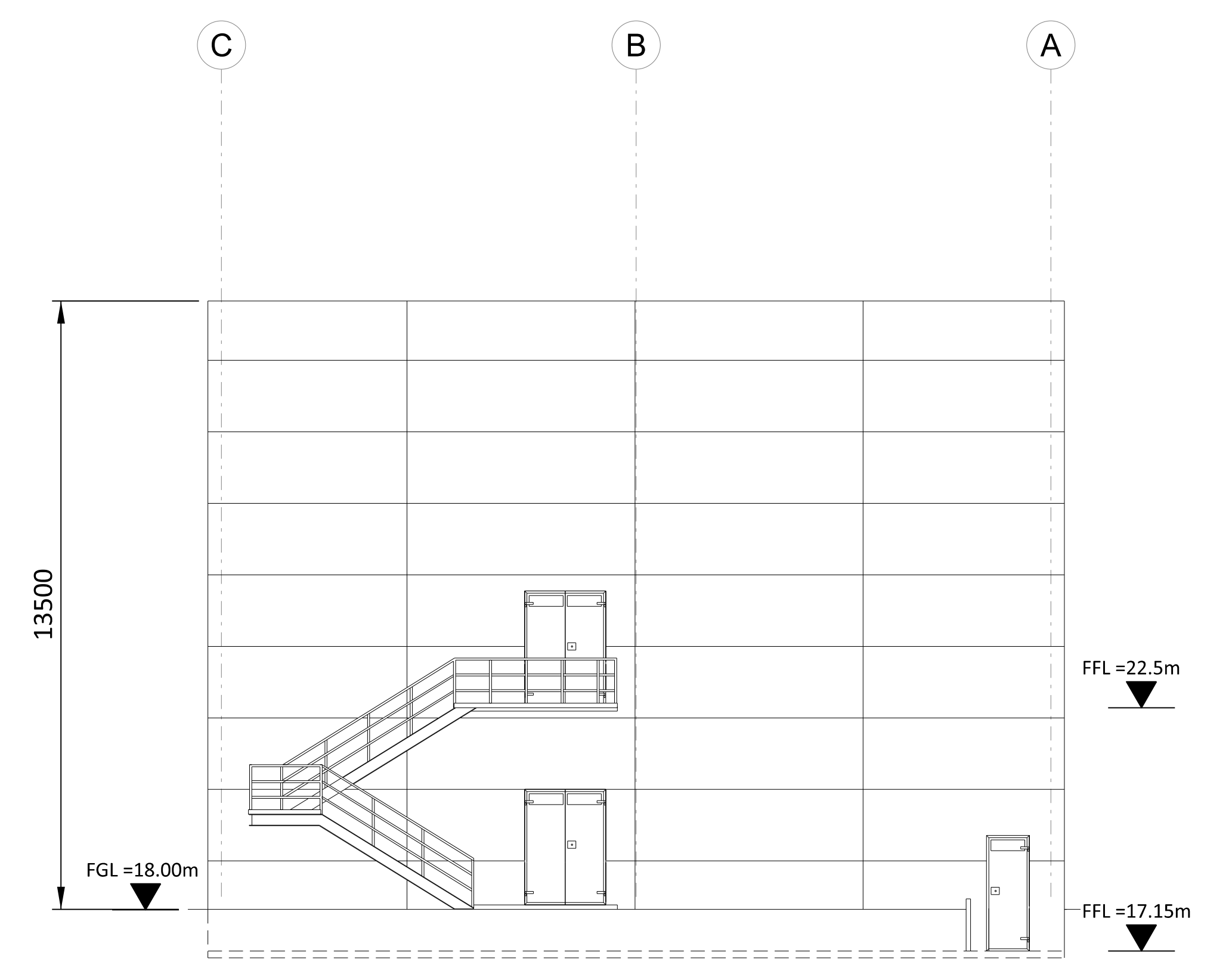

EAST ELEVATION

- NOTES:
1. ROOF - COMPOSITE PVC/PLASTISOL LAMINATED INSULATED MEMBRANE WITH INTEGRAL STEEL SUPPORT DECKING, COLOUR CHROME GREEN, RAL 6020.
 2. WALLS - COMPOSITE PVC/PLASTISOL LAMINATED INSULATED VERTICAL PROFILED MODULAR STEEL CLADDING, COLOUR OLIVE GREEN, RAL 6003.
 3. FASCIAS & TRIMS, INCLUDING DOORS, WINDOWS, VENTILATION OPENINGS & SERVICES PENETRATION FRAMES TO BE COLOUR TRAFFIC GREY B, RAL 7043.
 4. THE ENCLOSED DESIGN IS FOR PLANNING PURPOSES ONLY AND NOT FOR CONSTRUCTION. EQUIPMENT LOCATIONS ARE INDICATIVE ONLY AND ARE SUBJECT TO CHANGE WITHIN BUILDING.

19/07/2023 09:46:58 PM
 19/07/2023 09:46:58 PM
 19/07/2023 09:46:58 PM

NO	DATE	REVISIONS AND RECORD OF ISSUE	DRN	DES	CHK	PDE	APP
2	28/APR/2023	ISSUED FOR PLANNING	SRB	DTP		DAC	
1	18/JUN/2021	ISSUED FOR PLANNING	TMC	DIL		DAC	
0	30/APR/2021	ISSUED FOR PLANNING	TMC	DIL		DAC	

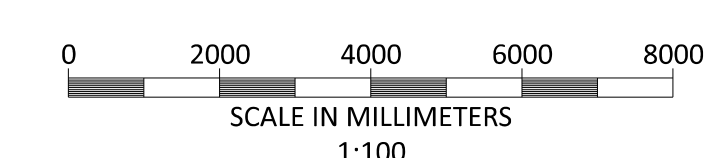
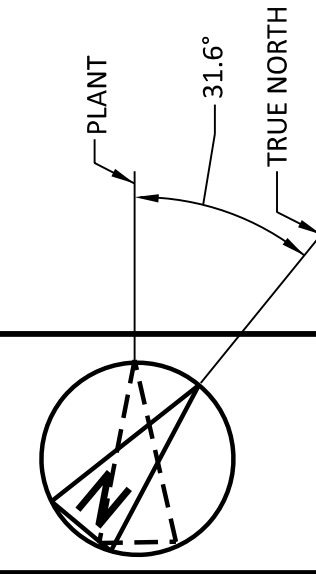

BLACK & VEATCH CORP HEADQUARTERS:
 11401 LAMAR AVENUE, OVERLAND PARK,
 KANSAS, USA

BLACK & VEATCH

CHECKED: _____ DATE: _____
 DRAWN: _____ DATE: _____

SHANNON LNG LIMITED
 SHANNON TECHNOLOGY AND ENERGY PARK (STEP)
 ELECTRICAL (GIS) SUBSTATION BUILDING
 ELEVATIONS

PROJECT	DRAWING NUMBER	REV
198291-SS-A4030B		2
CODE	AREA	

NOT TO BE USED FOR CONSTRUCTION

THE DISTRIBUTION AND USE OF THE NATIVE FORMAT CAD FILE OF THIS DRAWING IS UNCONTROLLED. THE USER SHALL VERIFY TRACEABILITY OF THIS DRAWING TO THE LATEST CONTROLLED VERSION.

- NOTES:
1. ROOF - COMPOSITE PVC/PLASTISOL LAMINATED INSULATED MEMBRANE WITH INTEGRAL STEEL SUPPORT DECKING, COLOUR CHROME GREEN, RAL 6020.
 2. WALLS - COMPOSITE PVC/PLASTISOL LAMINATED INSULATED VERTICAL PROFILED MODULAR STEEL CLADDING, COLOUR RESEDA GREEN, RAL 6011 (LOWER TURBINE HALL) & OLIVE GREEN, RAL 6003 (UPPER HRSG AND TURBINE HALL)
 3. FASCIAS & TRIMS, INCLUDING DOORS, WINDOWS, VENTILATION OPENINGS & SERVICES PENETRATION FRAMES TO BE COLOUR TRAFFIC GREY B, RAL 7043.
 4. THE ENCLOSED DESIGN IS FOR PLANNING PURPOSES ONLY AND NOT FOR CONSTRUCTION. EQUIPMENT LOCATIONS ARE INDICATIVE ONLY AND ARE SUBJECT TO CHANGE WITHIN BUILDING.

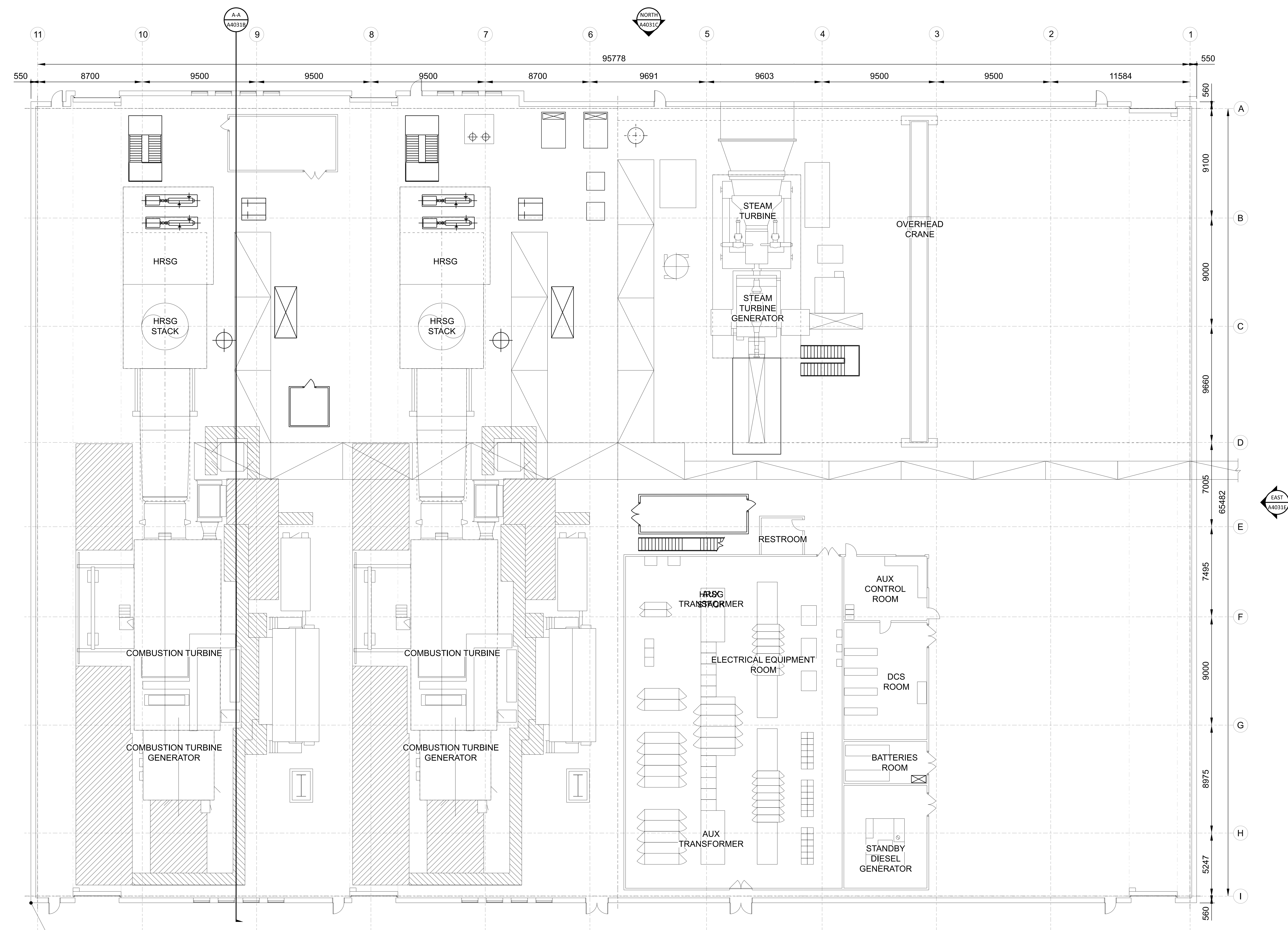

N:148501.9A N:148555.7B N:148608.2C
E:102278.0A E:102365.8B E:102451.5C

GROSS AREA = 65.9m X 93.7m = 6,175m²

14/06/16
 09/07/2023 09:50 AM
 11/06/16
 09/07/2023 09:50 AM

NO	DATE	REVISIONS AND RECORD OF ISSUE	DRN	DES	CHK	PDE	APP
2	28/APR/2023	ISSUED FOR PLANNING	SRB	DTP		DAC	
1	18/JUN/2021	ISSUED FOR PLANNING	TMC	DIL		DAC	
0	30/APR/2021	ISSUED FOR PLANNING	TMC	DIL		DAC	

SRB	DTP	DAC

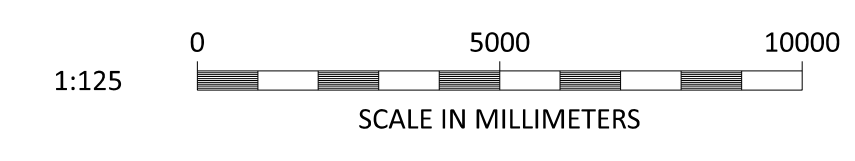
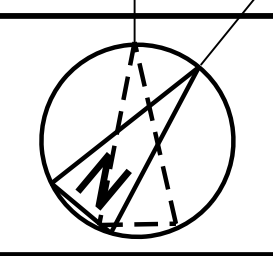

BLACK & VEATCH CORP HEADQUARTERS:
11401 LAMAR AVENUE, OVERLAND PARK,
KANSAS, USA

BLACK & VEATCH

CHECKED: _____ DATE: _____
DRAWN: _____ DATE: _____

SHANNON LNG LIMITED
SHANNON TECHNOLOGY AND ENERGY PARK (STEP)
TURBINE HALL GROUND FLOOR
PLAN

PROJECT	DRAWING NUMBER	REV
198291-SS-A4031A		2

NOT TO BE USED FOR CONSTRUCTION

THE DISTRIBUTION AND USE OF THE NATIVE FORMAT CAD FILE OF THIS DRAWING IS UNCONTROLLED. THE USER SHALL VERIFY TRACEABILITY OF THIS DRAWING TO THE LATEST CONTROLLED VERSION.

1. ROOF - COMPOSITE PVC/PLASTISOL LAMINATED INSULATED MEMBRANE WITH INTEGRAL STEEL SUPPORT DECKING, COLOUR CHROME GREEN, RAL 6020.
2. WALLS - COMPOSITE PVC/PLASTISOL LAMINATED INSULATED VERTICAL PROFILED MODULAR STEEL CLADDING, COLOUR REDSEA GREEN, RAL 6011 (LOWER TURBINE HALL) & OLIVE GREEN, RAL 6003 (UPPER HRSG AND TURBINE HALL)
3. FASCIAS & TRIMS, INCLUDING DOORS, WINDOWS, VENTILATION OPENINGS & SERVICES PENETRATION FRAMES TO BE COLOUR TRAFFIC GREY B, RAL 7043.
4. THE ENCLOSED DESIGN IS FOR PLANNING PURPOSES ONLY AND NOT FOR CONSTRUCTION. EQUIPMENT LOCATIONS ARE INDICATIVE ONLY AND ARE SUBJECT TO CHANGE WITHIN BUILDING.
5. HRSG EXHAUST STACKS, GAS TURBINE AIR INTAKE, AND OTHER PIPING AND VENT STACKS TO BE COLOUR PEARL GREY, RAL 9023.

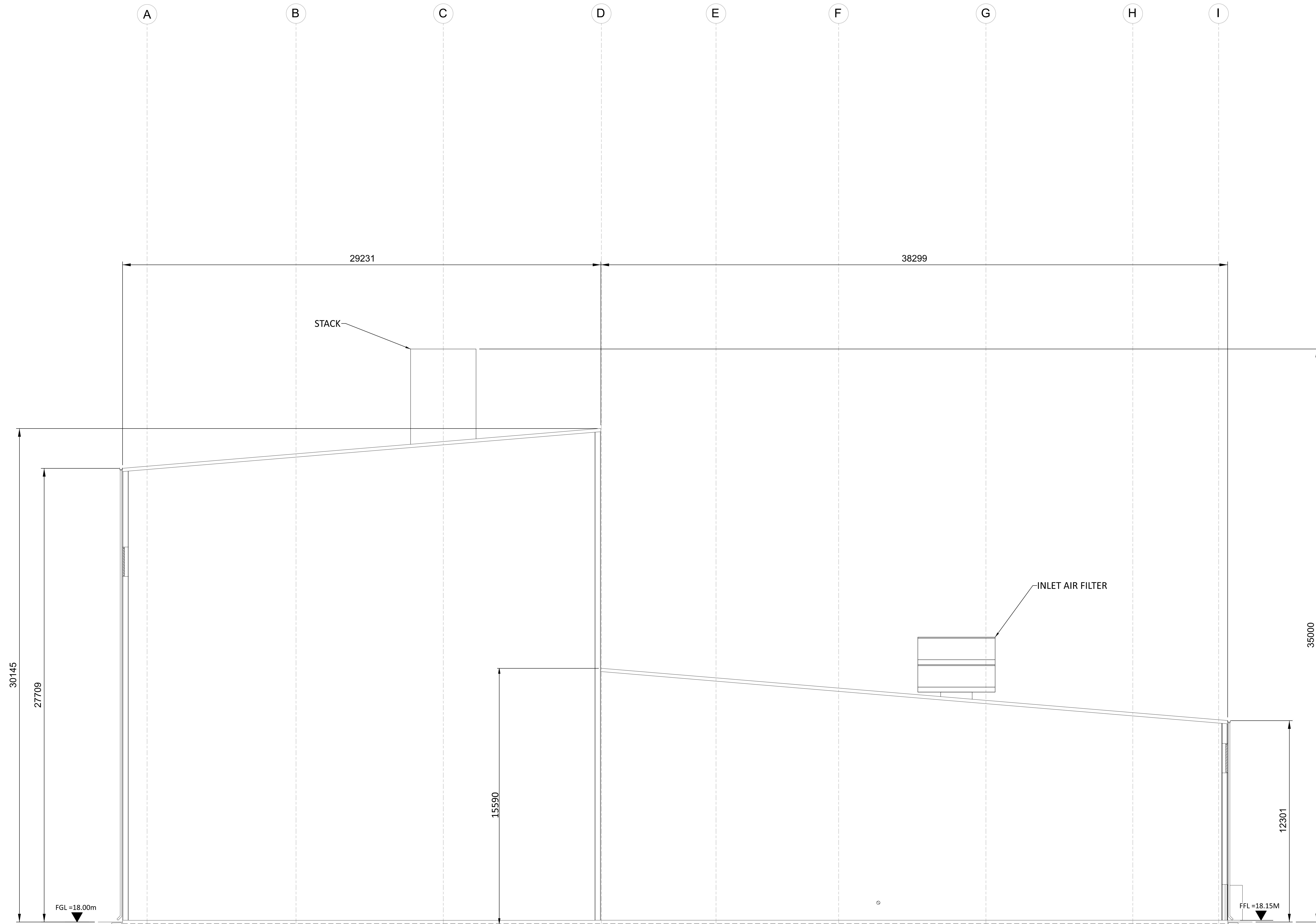

SECTION A-A
SEE DRAWING 198291-SS-A4031A

NOT TO BE USED FOR CONSTRUCTION

THE DISTRIBUTION AND USE OF THE NATIVE FORMAT CAD FILE OF THIS DRAWING IS UNCONTROLLED. THE USER SHALL VERIFY TRACEABILITY OF THIS DRAWING TO THE LATEST CONTROLLED VERSION.

198291-SS-A4031A.dwg 15.07.21
 09/12/2023 09:48:48 PM

NO	DATE	REVISIONS AND RECORD OF ISSUE	DRN	DES	CHK	PDE	APP
2	28/APR/2023	ISSUED FOR PLANNING	SRB	DTP		OAC	
1	18/JUN/2021	ISSUED FOR PLANNING	TMC	DIL		OAC	
0	30/APR/2021	ISSUED FOR PLANNING	TMC	DIL		OAC	

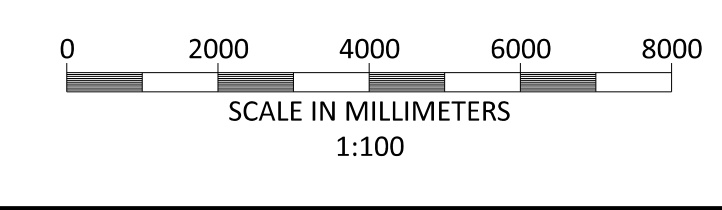
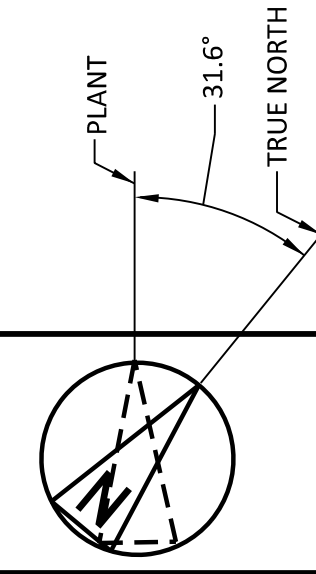

BLACK & VEATCH CORP HEADQUARTERS:
11401 LAMAR AVENUE, OVERLAND PARK,
KANSAS, USA

BLACK & VEATCH

CHECKED: DIL DATE: DRAWN: TMC

SHANNON LNG LIMITED
SHANNON TECHNOLOGY AND ENERGY PARK (STEP)
TURBINE HALL
SECTION VIEW

PROJECT	DRAWING NUMBER	REV
198291-SS-A4031B		2
CODE	AREA	

NOTES:

1. ROOF - COMPOSITE PVC/PLASTISOL LAMINATED INSULATED MEMBRANE WITH INTEGRAL STEEL SUPPORT DECKING, COLOUR CHROME GREEN, RAL 6020.
2. WALLS - COMPOSITE PVC/PLASTISOL LAMINATED INSULATED VERTICAL PROFILED MODULAR STEEL CLADDING, COLOUR RESEDA GREEN, RAL 6011 (LOWER TURBINE HALL) & OLIVE GREEN, RAL 6003 (UPPER HRSG AND TURBINE HALL)
3. FASCIAS & TRIMS, INCLUDING DOORS, WINDOWS, VENTILATION OPENINGS & SERVICES PENETRATION FRAMES TO BE COLOUR TRAFFIC GREY B, RAL 7043.
4. THE ENCLOSED DESIGN IS FOR PLANNING PURPOSES ONLY AND NOT FOR CONSTRUCTION. EQUIPMENT LOCATIONS ARE INDICATIVE ONLY AND ARE SUBJECT TO CHANGE WITHIN BUILDING.

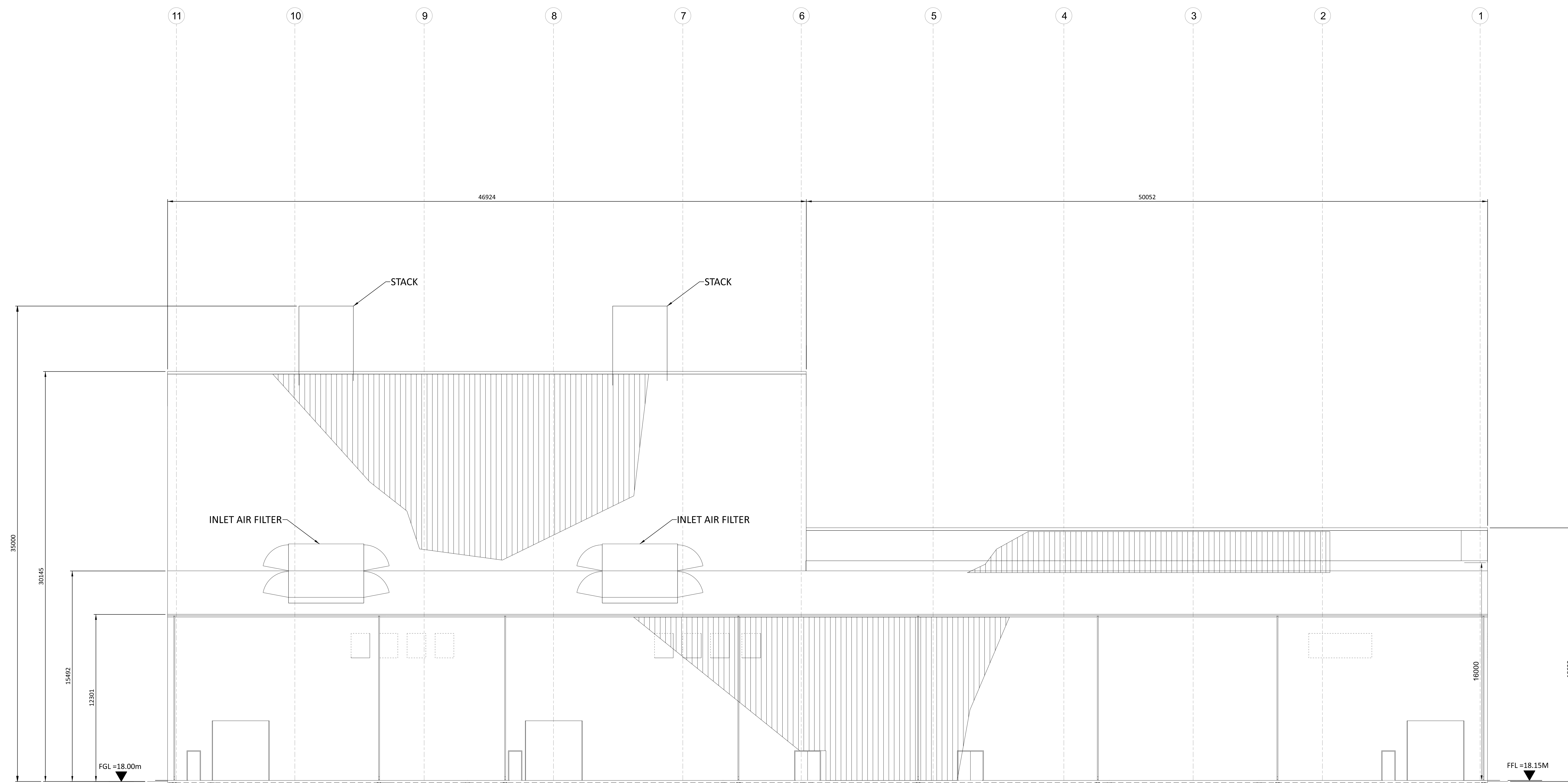

SOUTH ELEVATION
SEE DRAWING 198291-SS-A4031A

NOT TO BE USED FOR CONSTRUCTION

THE DISTRIBUTION AND USE OF THE NATIVE FORMAT CAD FILE OF THIS DRAWING IS UNCONTROLLED. THE USER SHALL VERIFY TRACEABILITY OF THIS DRAWING TO THE LATEST CONTROLLED VERSION.

198291-SS-A4031A-01-15.07.21
 09/12/2023 09:49:24 PM

NO	DATE	REVISIONS AND RECORD OF ISSUE	DRN	DES	CHK	PDE	APP
2	28/APR/2023	ISSUED FOR PLANNING	SRB	DTP		OAC	
1	18/JUN/2021	ISSUED FOR PLANNING	TMC	DIL		OAC	
0	30/APR/2021	ISSUED FOR PLANNING	TMC	DIL		OAC	

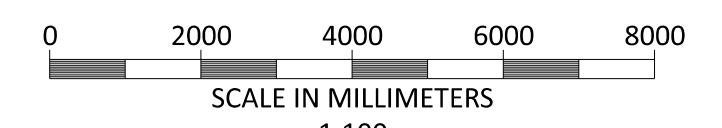

BLACK & VEATCH CORP HEADQUARTERS:
11401 LAMAR AVENUE, OVERLAND PARK,
KANSAS, USA

BLACK & VEATCH

CHECKED: DIL DATE: DRAWN: TMC

SHANNON LNG LIMITED
SHANNON TECHNOLOGY AND ENERGY PARK (STEP)
TURBINE HALL
NORTH AND SOUTH ELEVATIONS

PROJECT	DRAWING NUMBER	REV
198291-SS-A4031C		2
CODE	AREA	

NOTES:

1. ROOF - COMPOSITE PVC/PLASTISOL LAMINATED INSULATED MEMBRANE WITH INTEGRAL STEEL SUPPORT DECKING, COLOUR CHROME GREEN, RAL 6020.
2. WALLS - COMPOSITE PVC/PLASTISOL LAMINATED INSULATED VERTICAL PROFILED MODULAR STEEL CLADDING, COLOUR RESEDA GREEN, RAL 6011 (LOWER TURBINE HALL) & OLIVE GREEN, RAL 6003 (UPPER HRSG AND TURBINE HALL)
3. FASCIAS & TRIMS, INCLUDING DOORS, WINDOWS, VENTILATION OPENINGS & SERVICES PENETRATION FRAMES TO BE COLOUR TRAFFIC GREY B, RAL 7043.
4. THE ENCLOSED DESIGN IS FOR PLANNING PURPOSES ONLY AND NOT FOR CONSTRUCTION. EQUIPMENT LOCATIONS ARE INDICATIVE ONLY AND ARE SUBJECT TO CHANGE WITHIN BUILDING.

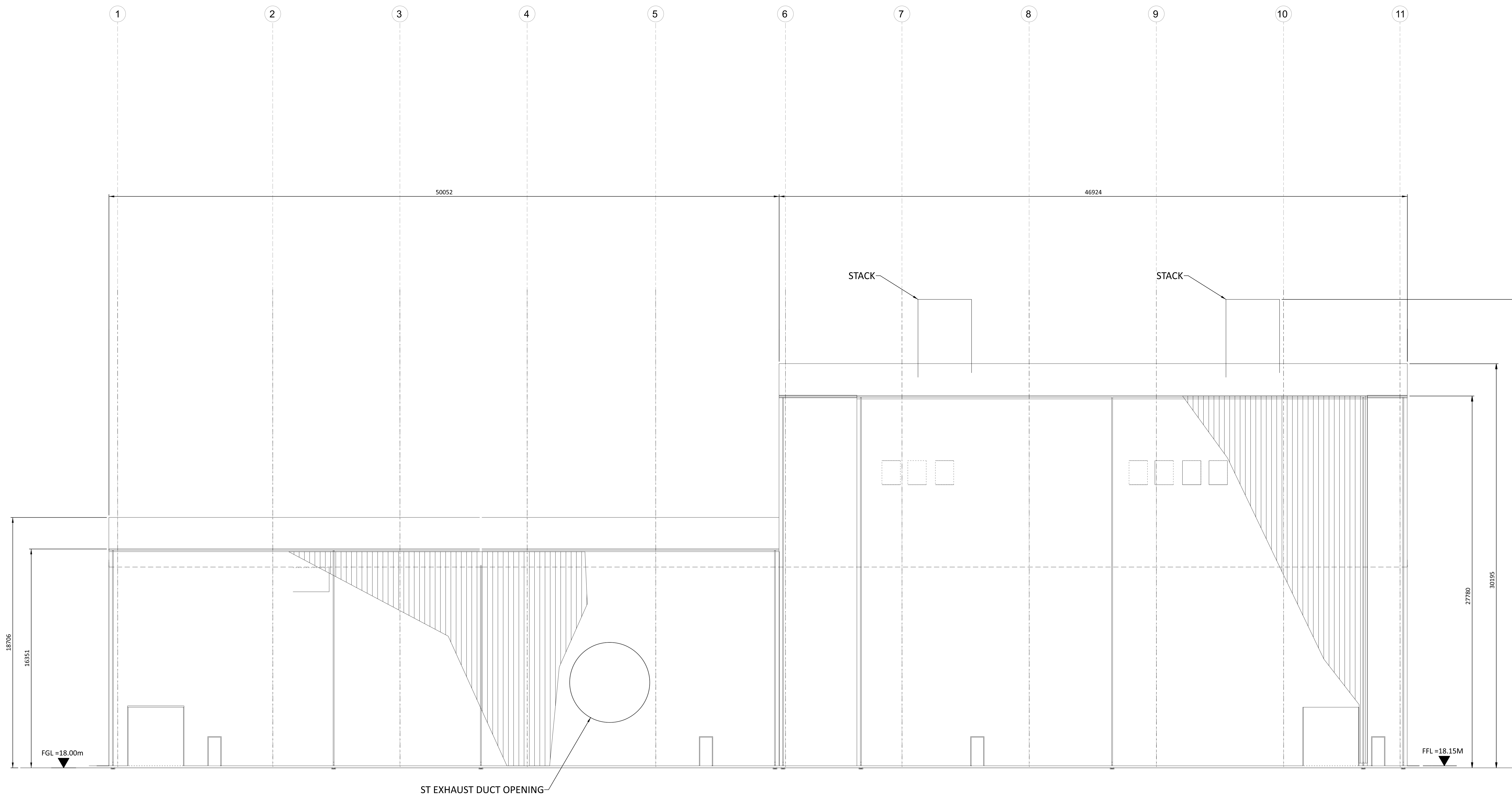

NORTH ELEVATION
SEE DRAWING 198291-SS-A4031A

NOT TO BE USED FOR CONSTRUCTION

THE DISTRIBUTION AND USE OF THE NATIVE FORMAT CAD FILE OF THIS DRAWING IS UNCONTROLLED. THE USER SHALL VERIFY TRACEABILITY OF THIS DRAWING TO THE LATEST CONTROLLED VERSION.

198291-SS-A4031D-15.07.21
 09/12/2023 09:13 PM

NO	DATE	REVISIONS AND RECORD OF ISSUE	DRN	DES	CHK	PDE	APP
1	28/APR/2023	ISSUED FOR PLANNING	SRB	DTP		DAC	
0	18/JUN/2021	ISSUED FOR PLANNING	TMC	DIL		DAC	

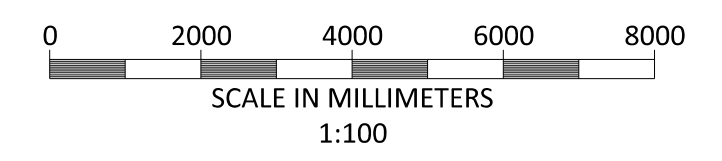
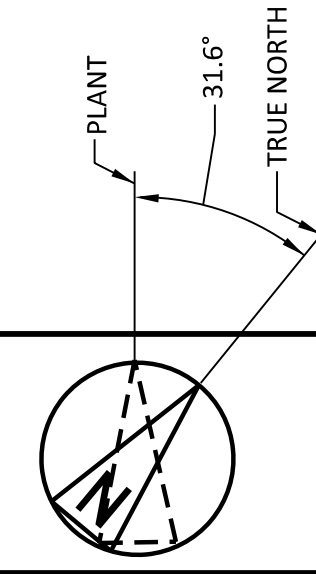

BLACK & VEATCH CORP HEADQUARTERS:
11401 LAMAR AVENUE, OVERLAND PARK,
KANSAS, USA

BLACK & VEATCH

CHECKED: DIL DATE: DRAWN: TMC

SHANNON LNG LIMITED
SHANNON TECHNOLOGY AND ENERGY PARK (STEP)
TURBINE HALL
NORTH ELEVATION

PROJECT	DRAWING NUMBER	REV
198291-SS-A4031D		1
CODE	AREA	

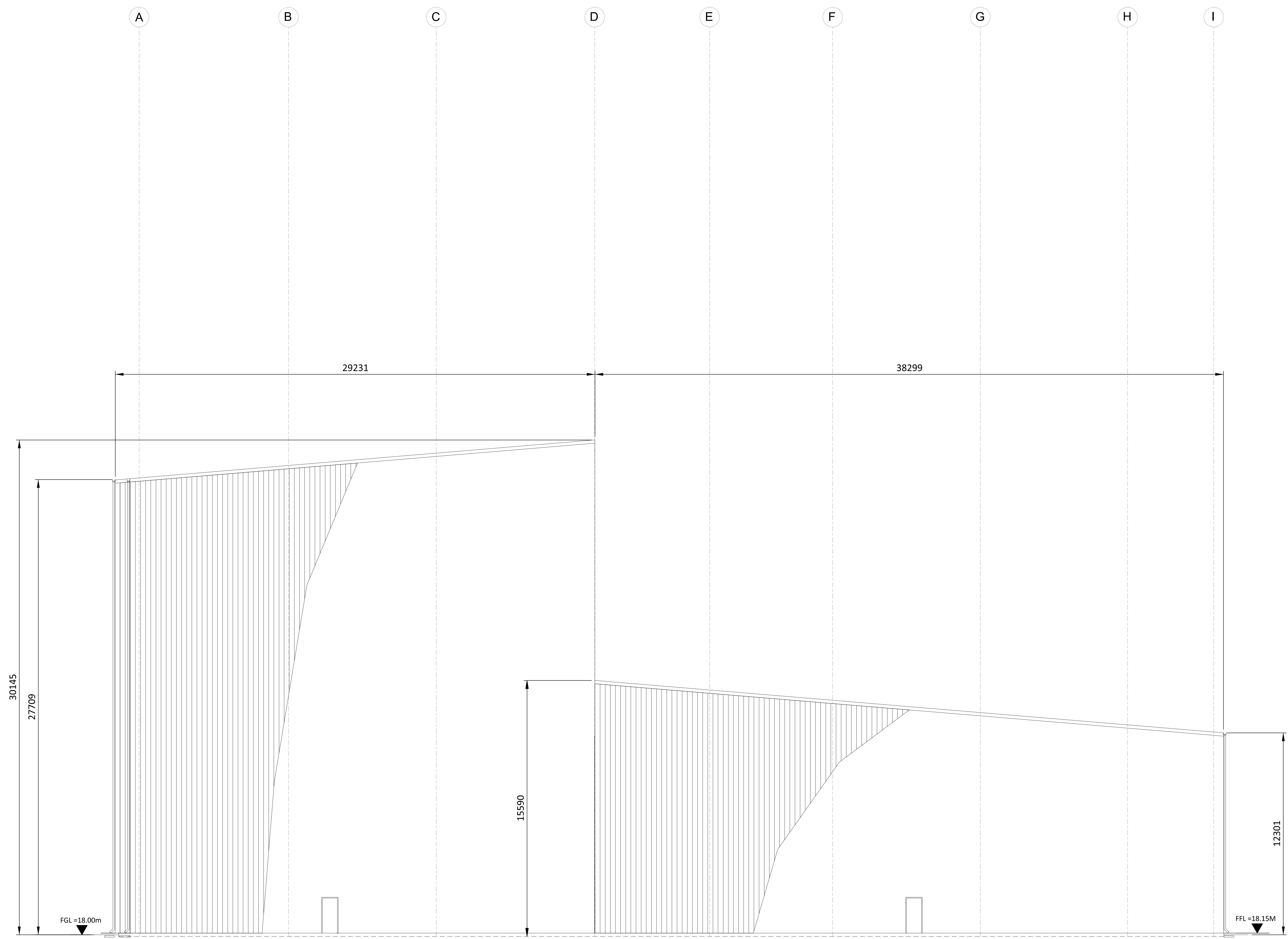

WEST ELEVATION
SEE DRAWING 198291-SS-A4031A

- NOTES:
1. ROOF - COMPOSITE PVC/PLASTISOL LAMINATED INSULATED MEMBRANE WITH INTEGRAL STEEL SUPPORT DECKING, COLOUR CHROME GREEN, RAL 6020.
 2. WALLS - COMPOSITE PVC/PLASTISOL LAMINATED INSULATED VERTICAL PROFILED MODULAR STEEL CLADDING, COLOUR RESEDA GREEN, RAL 6011 (LOWER TURBINE HALL) & OLIVE GREEN, RAL 6003 (UPPER HRSG AND TURBINE HALL)
 3. FASCIAS & TRIMS, INCLUDING DOORS, WINDOWS, VENTILATION OPENINGS & SERVICES PENETRATION FRAMES TO BE COLOUR TRAFFIC GREY B, RAL 7043.
 4. THE ENCLOSED DESIGN IS FOR PLANNING PURPOSES ONLY AND NOT FOR CONSTRUCTION. EQUIPMENT LOCATIONS ARE INDICATIVE ONLY AND ARE SUBJECT TO CHANGE WITHIN BUILDING.

198291-SS-A4031E.dwg 15.07.21
 09/12/2023 09:42 PM
 Full Size 1:1

NO	DATE	REVISIONS AND RECORD OF ISSUE	DRN	DES	CHK	PDE	APP
2	28/APR/2023	ISSUED FOR PLANNING	SRB	DTP			
1	18/JUN/2021	ISSUED FOR PLANNING	TMC	DIL			
0	30/APR/2021	ISSUED FOR PLANNING	TMC	DIL			

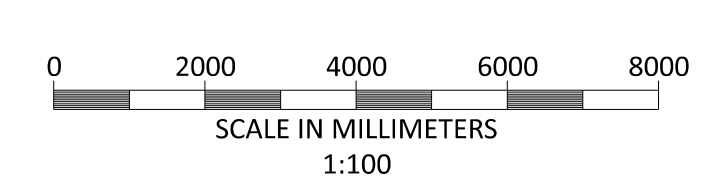
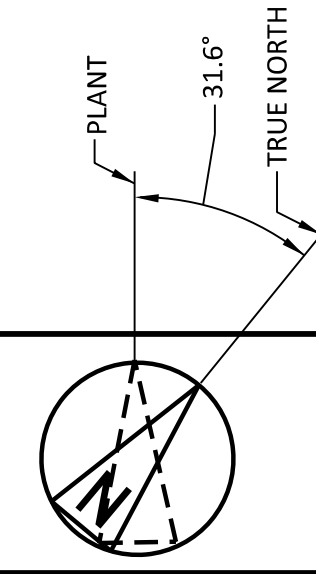

BLACK & VEATCH CORP HEADQUARTERS:
11401 LAMAR AVENUE, OVERLAND PARK,
KANSAS, USA

BLACK & VEATCH

CHECKED: _____ DATE: _____
 DRAWN: _____ DATE: _____

SHANNON LNG LIMITED
SHANNON TECHNOLOGY AND ENERGY PARK (STEP)
TURBINE HALL
WEST ELEVATION

PROJECT	DRAWING NUMBER	REV
198291-SS-A4031E		2
CODE	AREA	

NOT TO BE USED FOR CONSTRUCTION
 THE DISTRIBUTION AND USE OF THE NATIVE FORMAT CAD FILE OF THIS DRAWING IS UNCONTROLLED. THE USER SHALL VERIFY TRACEABILITY OF THIS DRAWING TO THE LATEST CONTROLLED VERSION.

NOTES:

1. ROOF - COMPOSITE PVC/PLASTISOL LAMINATED INSULATED MEMBRANE WITH INTEGRAL STEEL SUPPORT DECKING, COLOUR CHROME GREEN, RAL 6020.
2. WALLS - COMPOSITE PVC/PLASTISOL LAMINATED INSULATED VERTICAL PROFILED MODULAR STEEL CLADDING, COLOUR RESEDA GREEN, RAL 6011 (LOWER TURBINE HALL) & OLIVE GREEN, RAL 6003 (UPPER HRSG AND TURBINE HALL)
3. FASCIAS & TRIMS INCLUDING DOORS, WINDOWS, VENTILATION OPENINGS & SERVICES PENETRATION FRAMES TO BE COLOUR TRAFFIC GREY B, RAL 7045.
4. THE ENCLOSED DESIGN IS FOR PLANNING PURPOSES ONLY AND NOT FOR CONSTRUCTION. EQUIPMENT LOCATIONS ARE INDICATIVE ONLY AND ARE SUBJECT TO CHANGE WITHIN BUILDING.

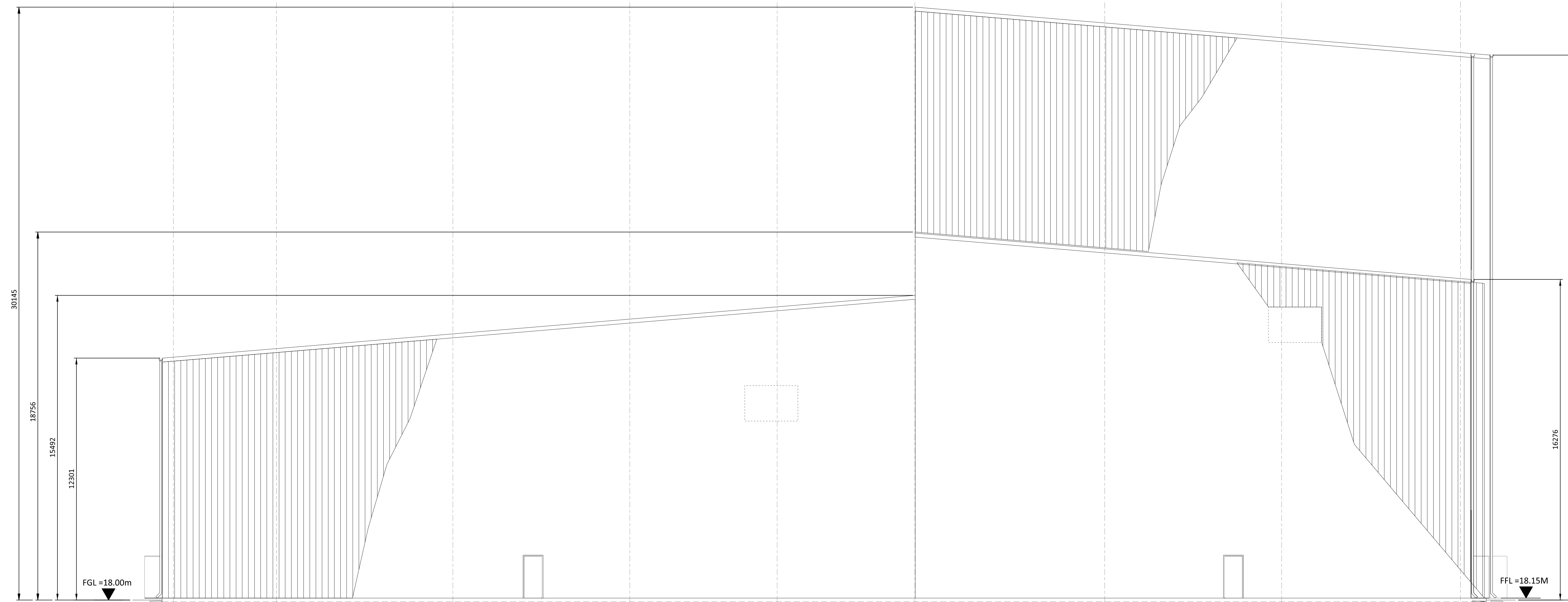

EAST ELEVATION
SEE DRAWING 198291-SS-A4031A

19/07/2023 09:43 PM
 19/07/2023 09:43 PM
 19/07/2023 09:43 PM

NO	DATE	REVISIONS AND RECORD OF ISSUE	DRN	DES	CHK	PDE	APP
2	28/APR/2023	ISSUED FOR PLANNING	SRB	DTP		DAC	
1	18/JUN/2021	ISSUED FOR PLANNING	TMC	DIL		DAC	
0	30/APR/2021	ISSUED FOR PLANNING	TMC	DIL		DAC	

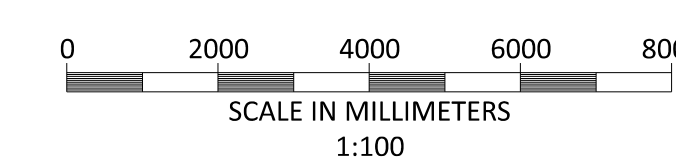
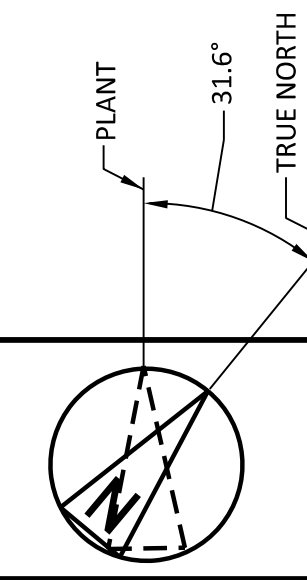

BLACK & VEATCH CORP HEADQUARTERS:
11401 LAMAR AVENUE, OVERLAND PARK,
KANSAS, USA

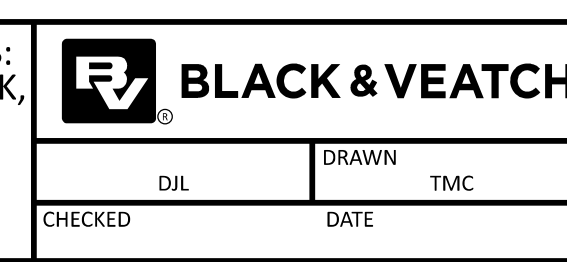

SHANNON LNG LIMITED
SHANNON TECHNOLOGY AND ENERGY PARK (STEP)
TURBINE HALL
EAST ELEVATION

PROJECT	DRAWING NUMBER	REV
198291-SS-A4031F		2

**NOT TO BE USED
FOR CONSTRUCTION**

THE DISTRIBUTION AND USE OF THE NATIVE
FORMAT CAD FILE OF THIS DRAWING IS
UNCONTROLLED. THE USER SHALL VERIFY
TRACEABILITY OF THIS DRAWING TO THE LATEST
CONTROLLED VERSION.

- NOTES:
1. ROOF - COMPOSITE PVC/PLASTISOL LAMINATED INSULATED MEMBRANE WITH INTEGRAL STEEL SUPPORT DECKING, COLOUR CHROME GREEN, RAL 6020.
 2. WALLS - COMPOSITE PVC/PLASTISOL LAMINATED INSULATED VERTICAL PROFILED MODULAR STEEL CLADDING, COLOUR RESEDA GREEN, RAL 6011 (LOWER TURBINE HALL) & OLIVE GREEN, RAL 6003 (UPPER HRSG AND TURBINE HALL)
 3. FASCIAS & TRIMS, INCLUDING DOORS, WINDOWS, VENTILATION OPENINGS & SERVICES PENETRATION FRAMES TO BE COLOUR TRAFFIC GREY B, RAL 7043.
 4. THE ENCLOSED DESIGN IS FOR PLANNING PURPOSES ONLY AND NOT FOR CONSTRUCTION. EQUIPMENT LOCATIONS ARE INDICATIVE ONLY AND ARE SUBJECT TO CHANGE WITHIN BUILDING.

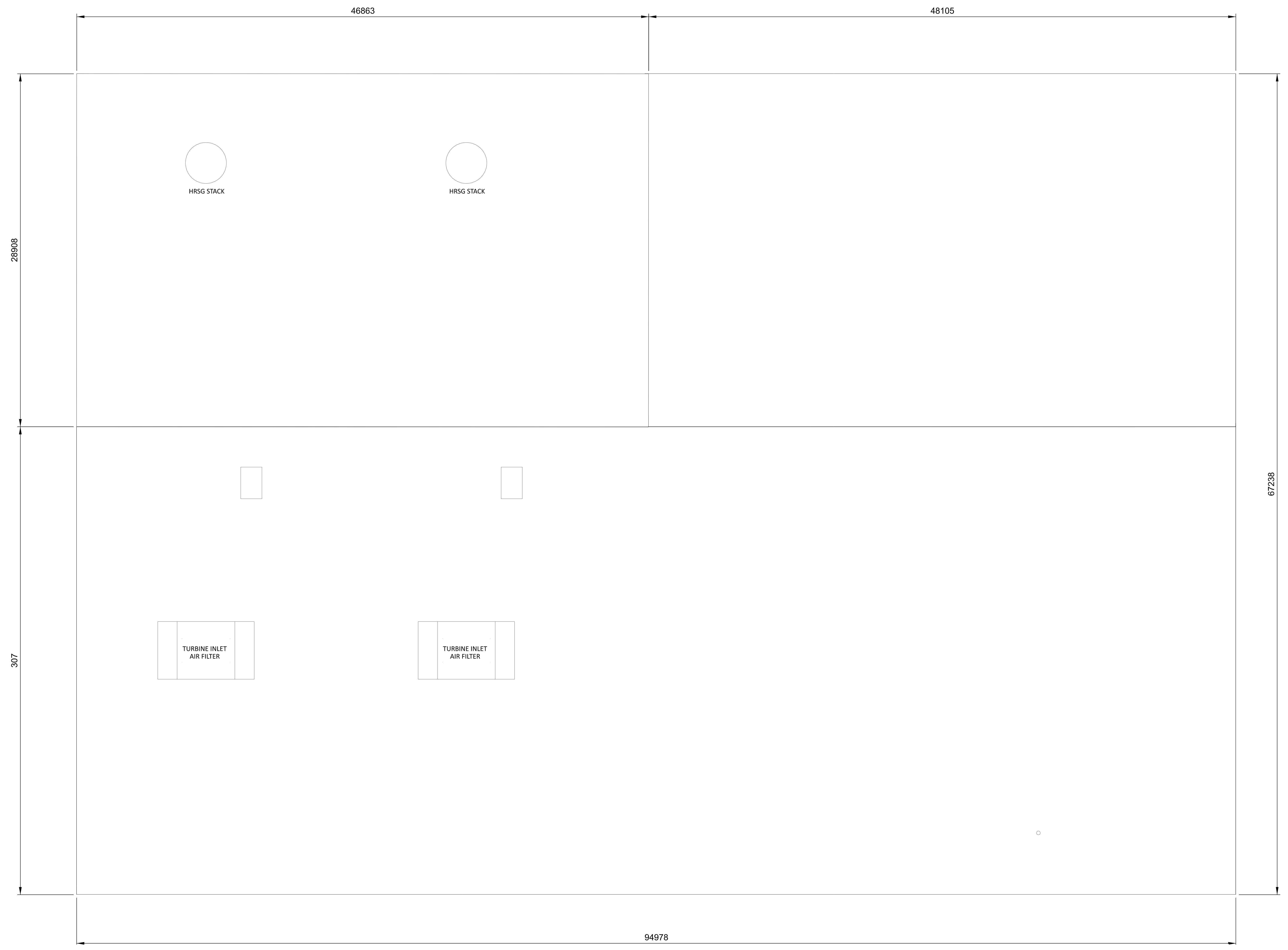

ROOF PLAN

NOT TO BE USED FOR CONSTRUCTION
 THE DISTRIBUTION AND USE OF THE NATIVE FORMAT CAD FILE OF THIS DRAWING IS UNCONTROLLED. THE USER SHALL VERIFY TRACEABILITY OF THIS DRAWING TO THE LATEST CONTROLLED VERSION.

1:125
 09/12/2023 09:12 PM
 11401 LAMAR AVENUE, OVERLAND PARK, KANSAS, USA

NO	DATE	REVISIONS AND RECORD OF ISSUE	DRN	DES	CHK	PDE	APP
1	28/APR/2023	ISSUED FOR PLANNING	SRB	DTP	DAC		
0	18/JUN/2021	ISSUED FOR PLANNING	TMC	DIL	DAC		

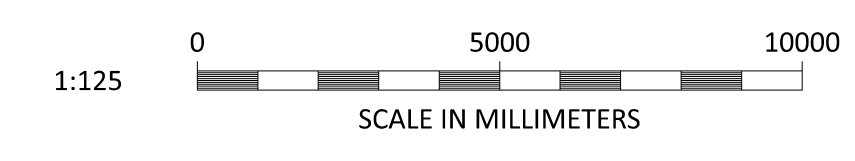
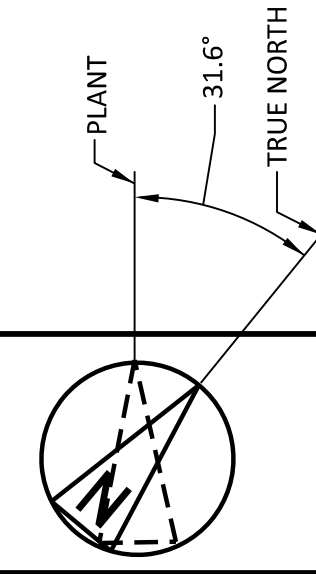

BLACK & VEATCH CORP HEADQUARTERS:
 11401 LAMAR AVENUE, OVERLAND PARK,
 KANSAS, USA

BLACK & VEATCH

CHECKED	DIL	DATE	DRAWN	TMC
---------	-----	------	-------	-----

SHANNON LNG LIMITED
 SHANNON TECHNOLOGY AND ENERGY PARK (STEP)
 TURBINE HALL
 ROOF PLAN

PROJECT	DRAWING NUMBER	REV
198291-SS-A4031G		1
CODE	AREA	

- NOTES:
1. ROOF - COMPOSITE PVC/PLASTISOL LAMINATED INSULATED MEMBRANE WITH INTEGRAL STEEL SUPPORT DECKING, COLOUR CHROME GREEN, RAL 6020.
 2. WALLS - COMPOSITE PVC/PLASTISOL LAMINATED INSULATED VERTICAL PROFILED MODULAR STEEL CLADDING, COLOUR OLIVE GREEN, RAL 6003.
 3. FASCIAS & TRIMS, INCLUDING DOORS, WINDOWS, VENTILATION OPENINGS & SERVICES PENETRATION FRAMES TO BE COLOUR TRAFFIC GREY B, RAL 7043.
 4. THE ENCLOSED DESIGN IS FOR PLANNING PURPOSES ONLY AND NOT FOR CONSTRUCTION. EQUIPMENT LOCATIONS ARE INDICATIVE ONLY AND ARE SUBJECT TO CHANGE WITHIN BUILDING.

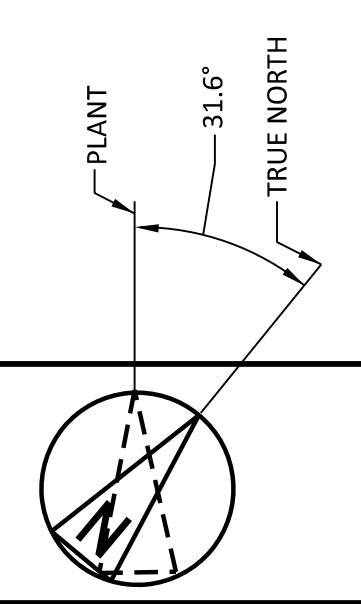
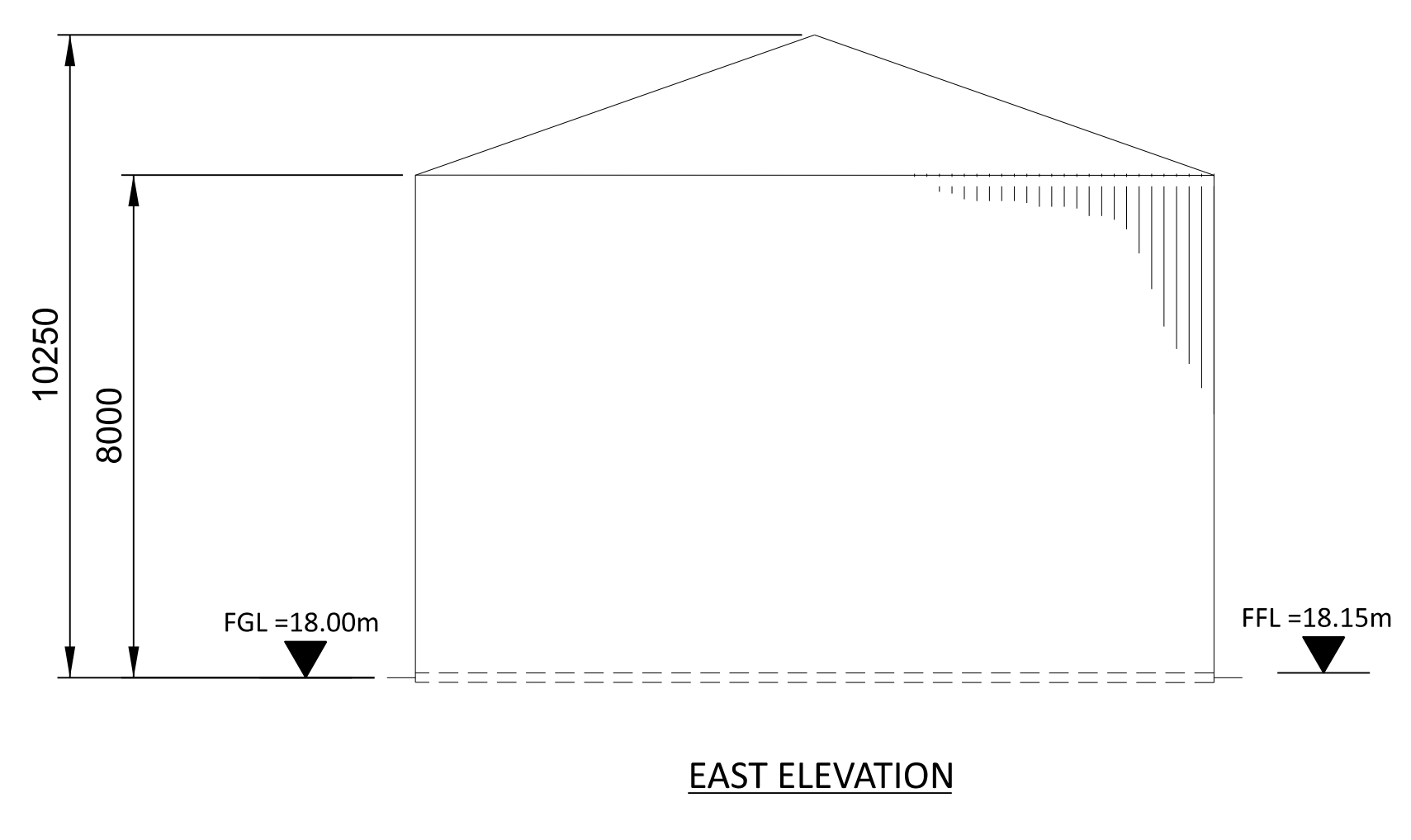
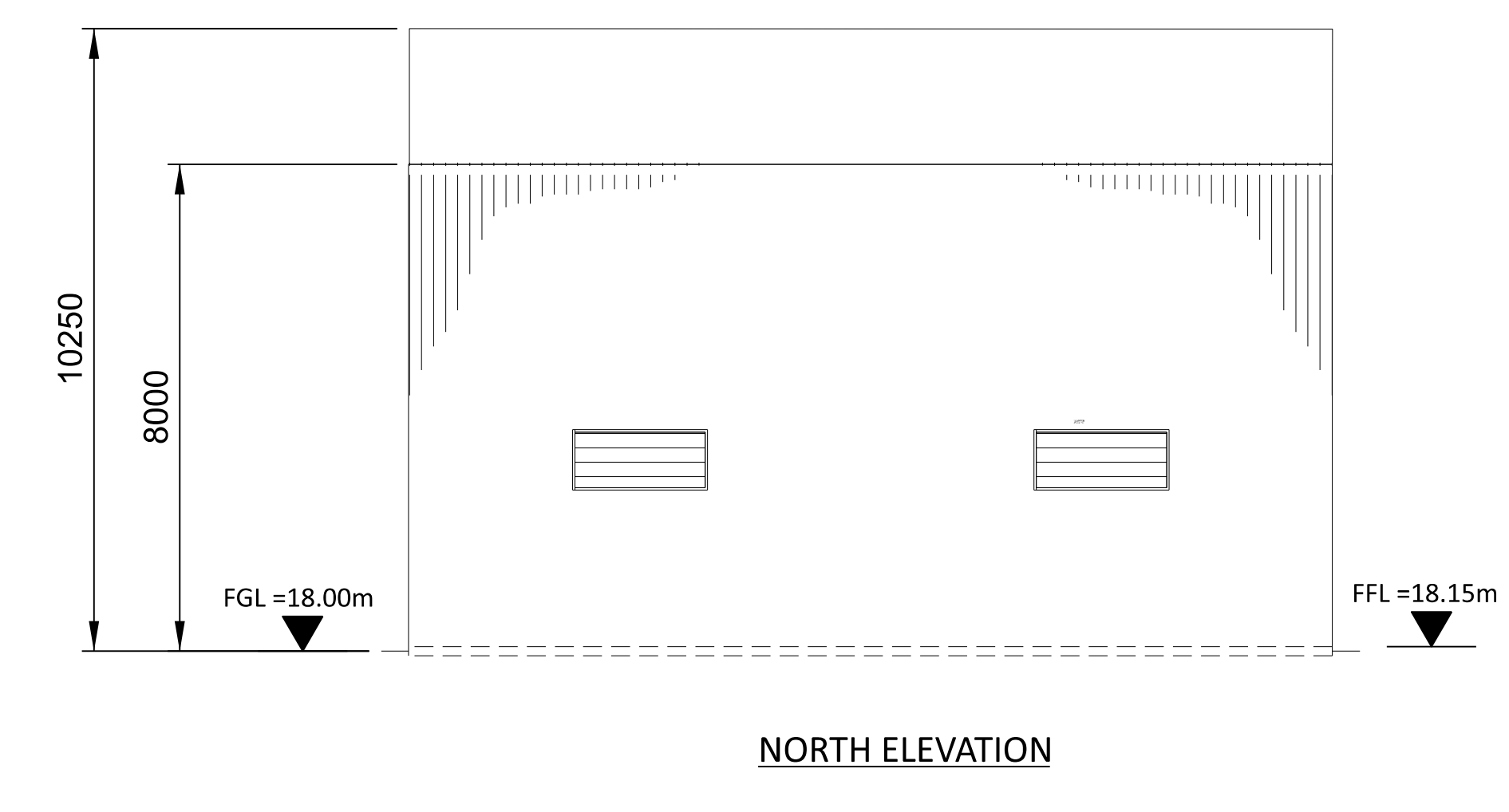
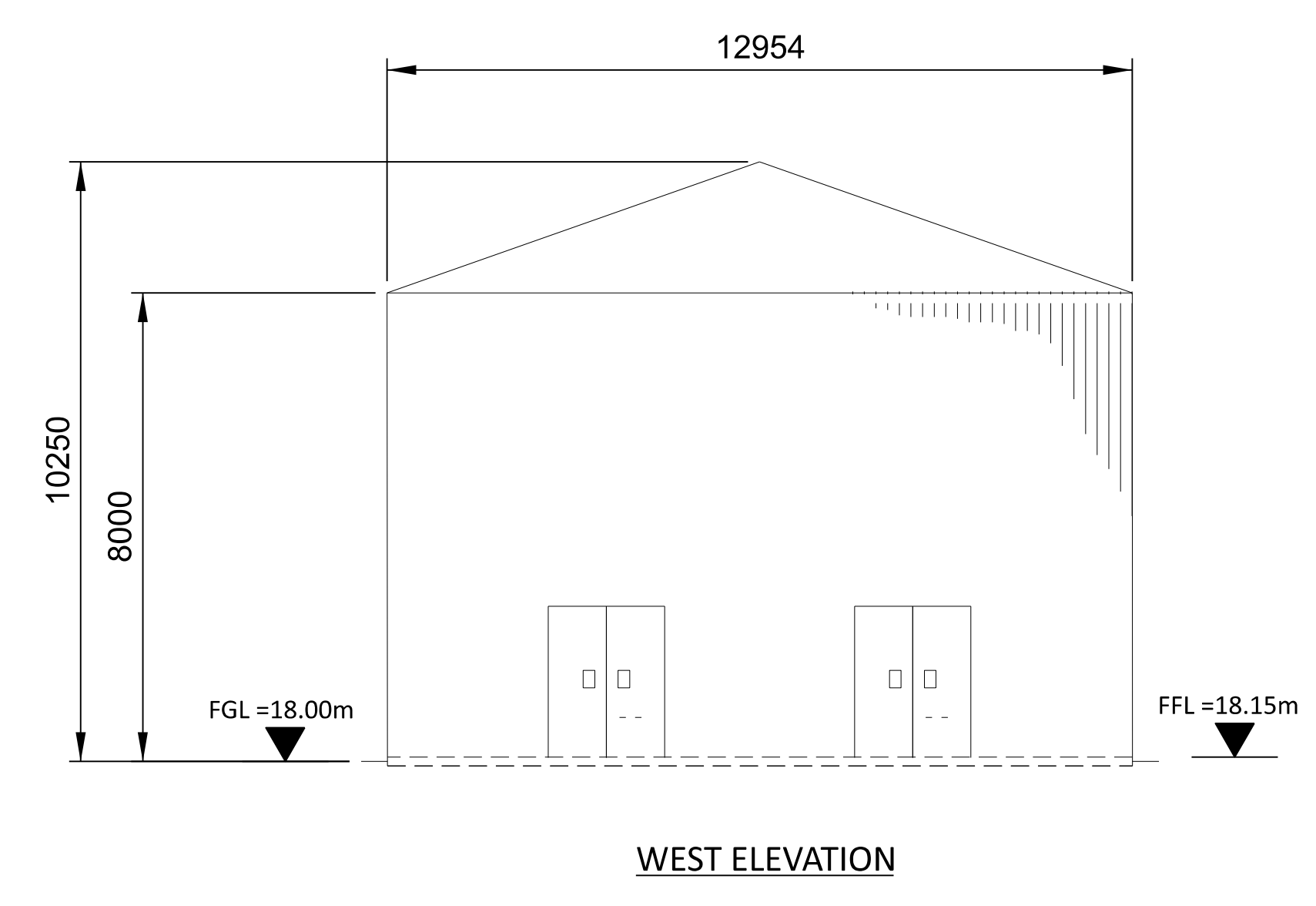
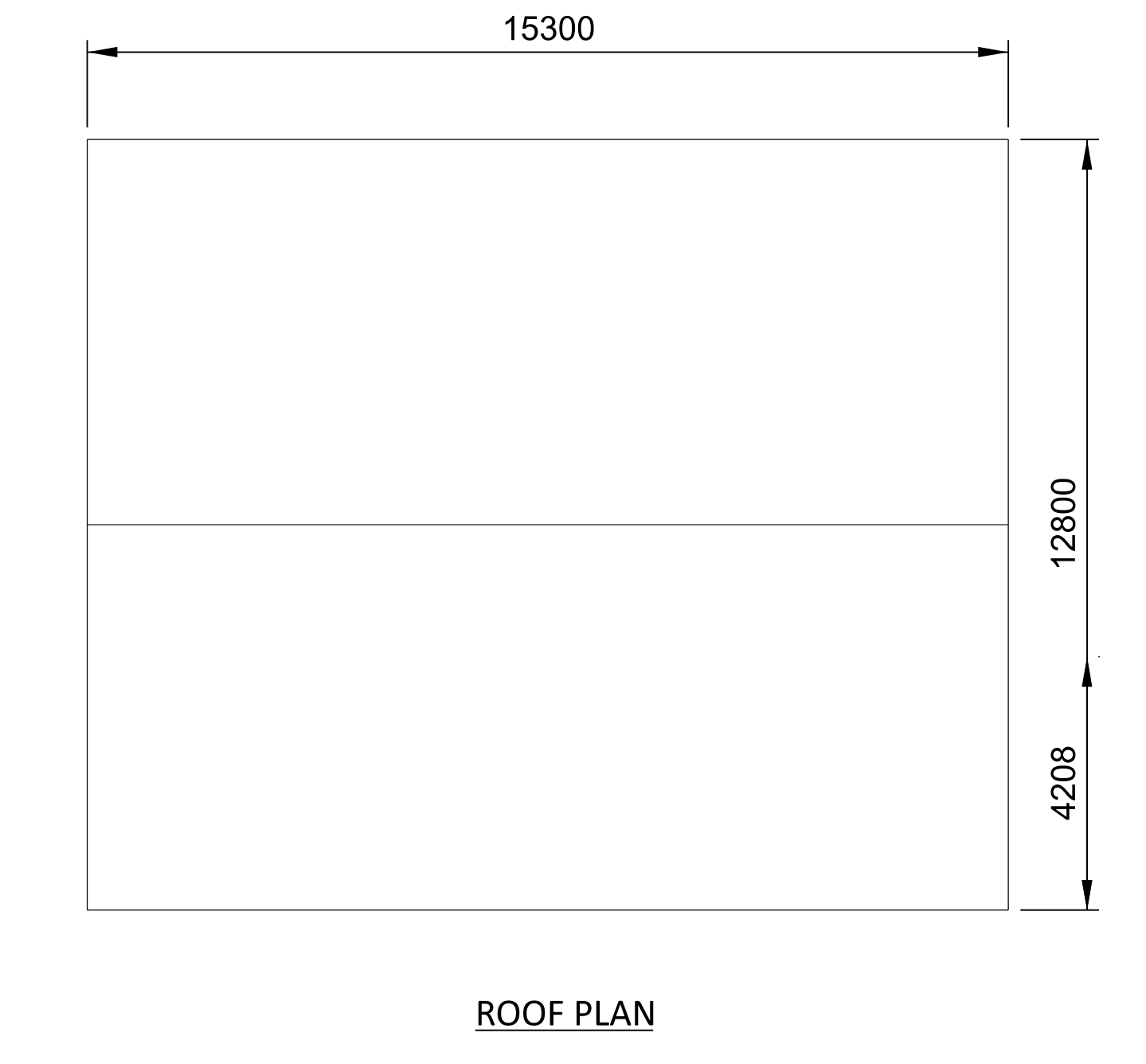
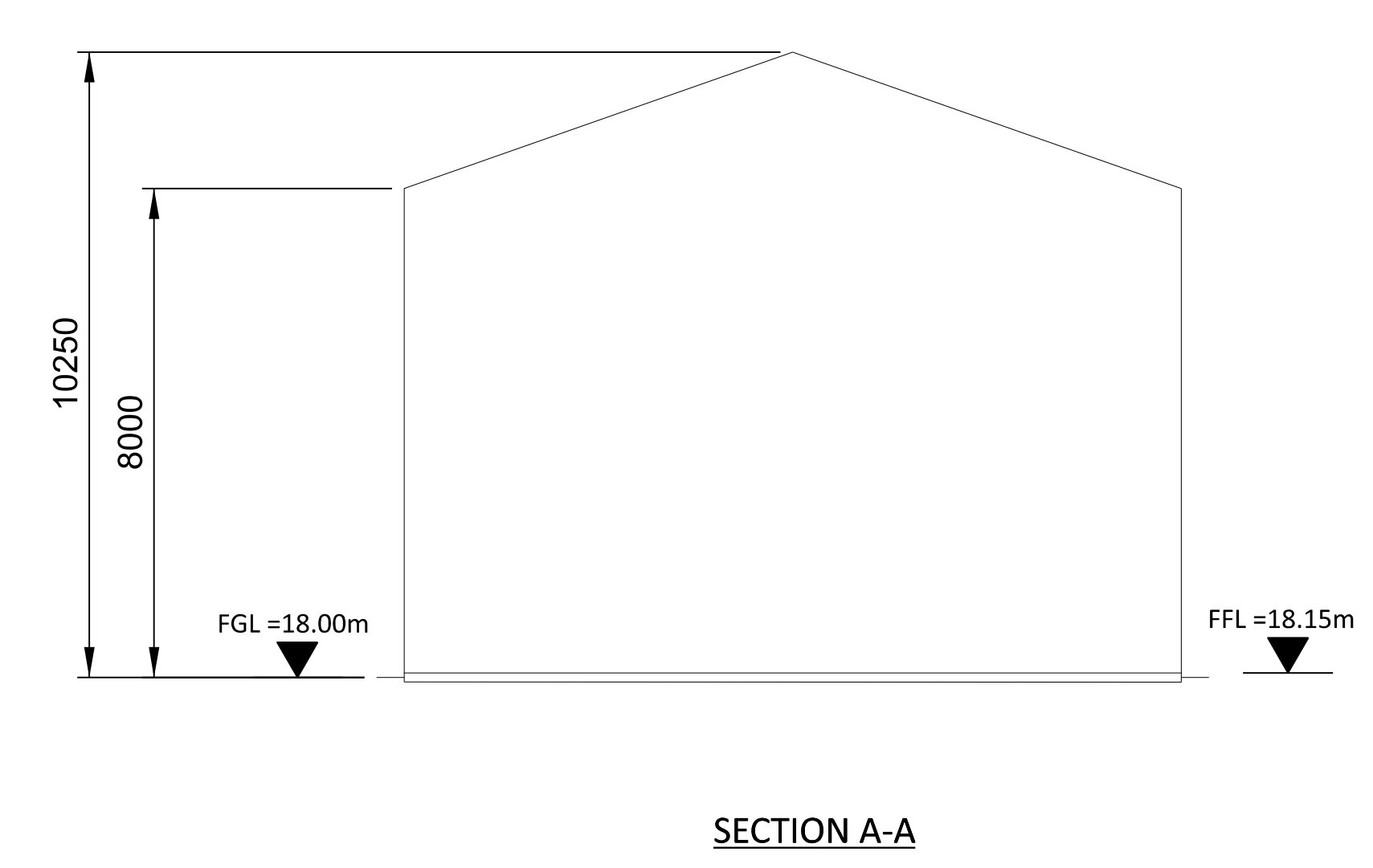
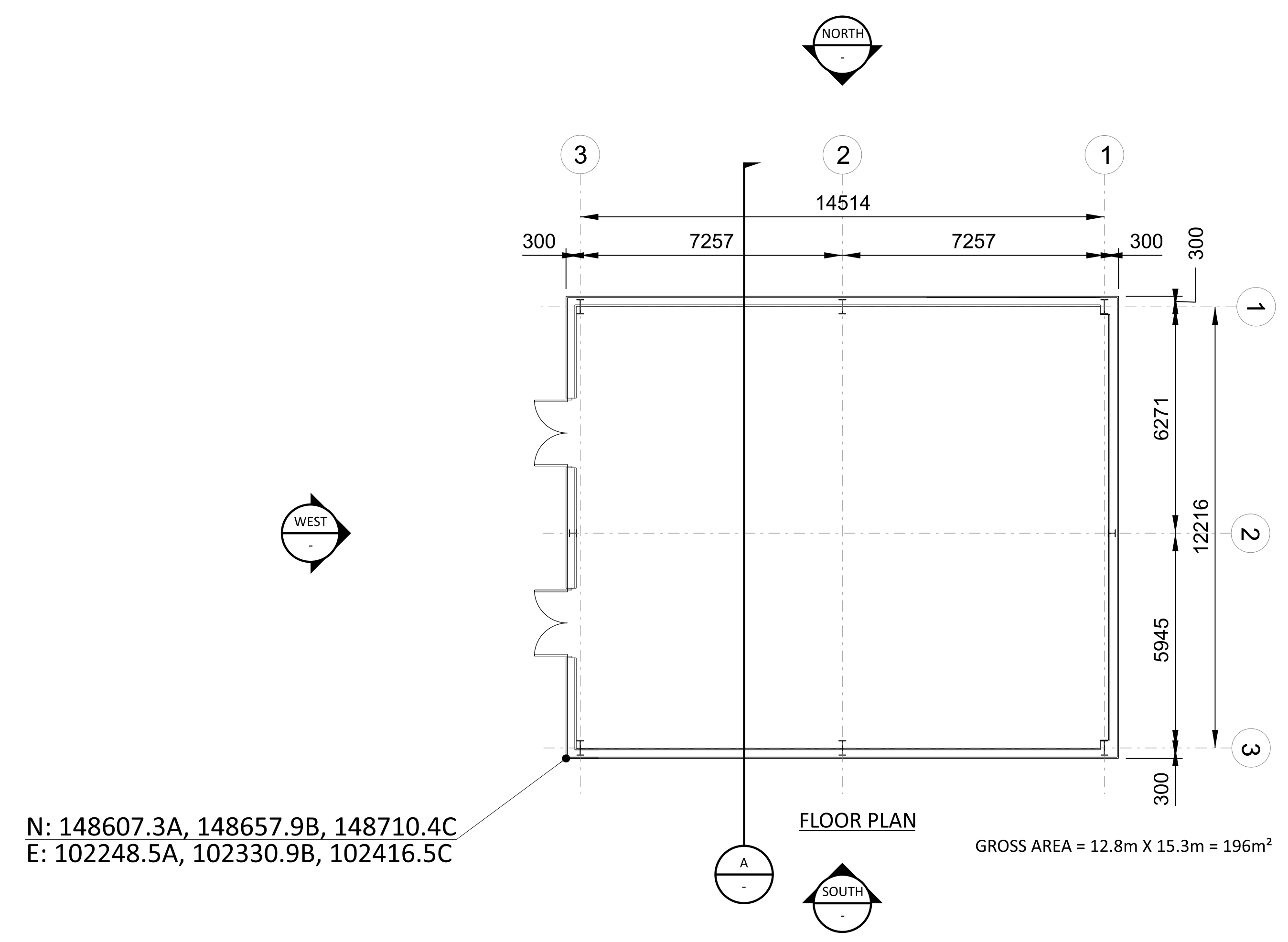

NOT TO BE USED FOR CONSTRUCTION
THE DISTRIBUTION AND USE OF THE NATIVE FORMAT CAD FILE OF THIS DRAWING IS UNCONTROLLED. THE USER SHALL VERIFY TRACEABILITY OF THIS DRAWING TO THE LATEST CONTROLLED VERSION.

15/07/2023 09:47 PM
 15/07/2023 09:47 PM
 15/07/2023 09:47 PM

NO	DATE	REVISIONS AND RECORD OF ISSUE	DRN	DES	CHK	PDE	APP
2	28/APR/2023	ISSUED FOR PLANNING	SRB	DTP		DAC	
1	18/JUN/2021	ISSUED FOR PLANNING	TMC	DIL		DAC	
0	30/APR/2021	ISSUED FOR PLANNING	TMC	DIL		DAC	

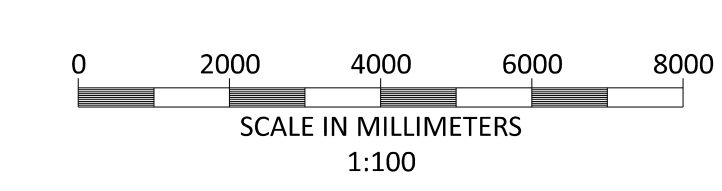

BLACK & VEATCH CORP HEADQUARTERS:
11401 LAMAR AVENUE, OVERLAND PARK,
KANSAS, USA

BLACK & VEATCH

CHECKED: _____ DATE: _____
DRAWN: _____

SHANNON LNG LIMITED
SHANNON TECHNOLOGY AND ENERGY PARK (STEP)
ACC AIR EXTRACTION EQUIPMENT ENCLOSURE
PLAN ELEVATIONS AND SECTION

PROJECT	DRAWING NUMBER	REV
198291-SS-A4032		2
CODE	AREA	



ROOF PLAN

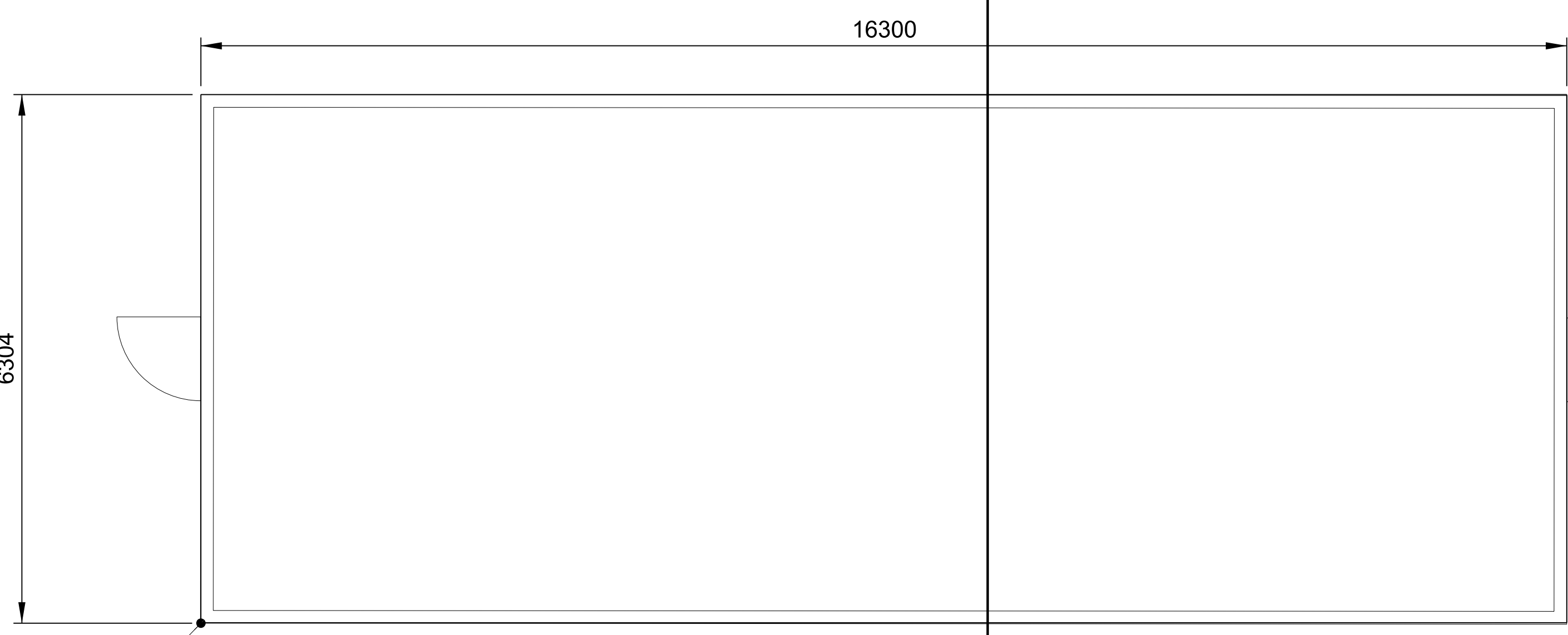
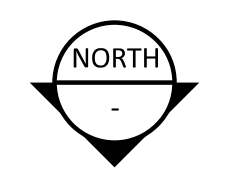

FLOOR PLAN

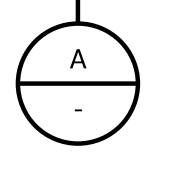
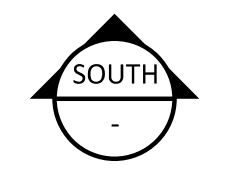

GROSS AREA = 6.3m X 16.3m = 103m²

N: 148597.3A, 148647.8B, 148700.3C
E: 102275.9A, 102358.3B, 102443.9C

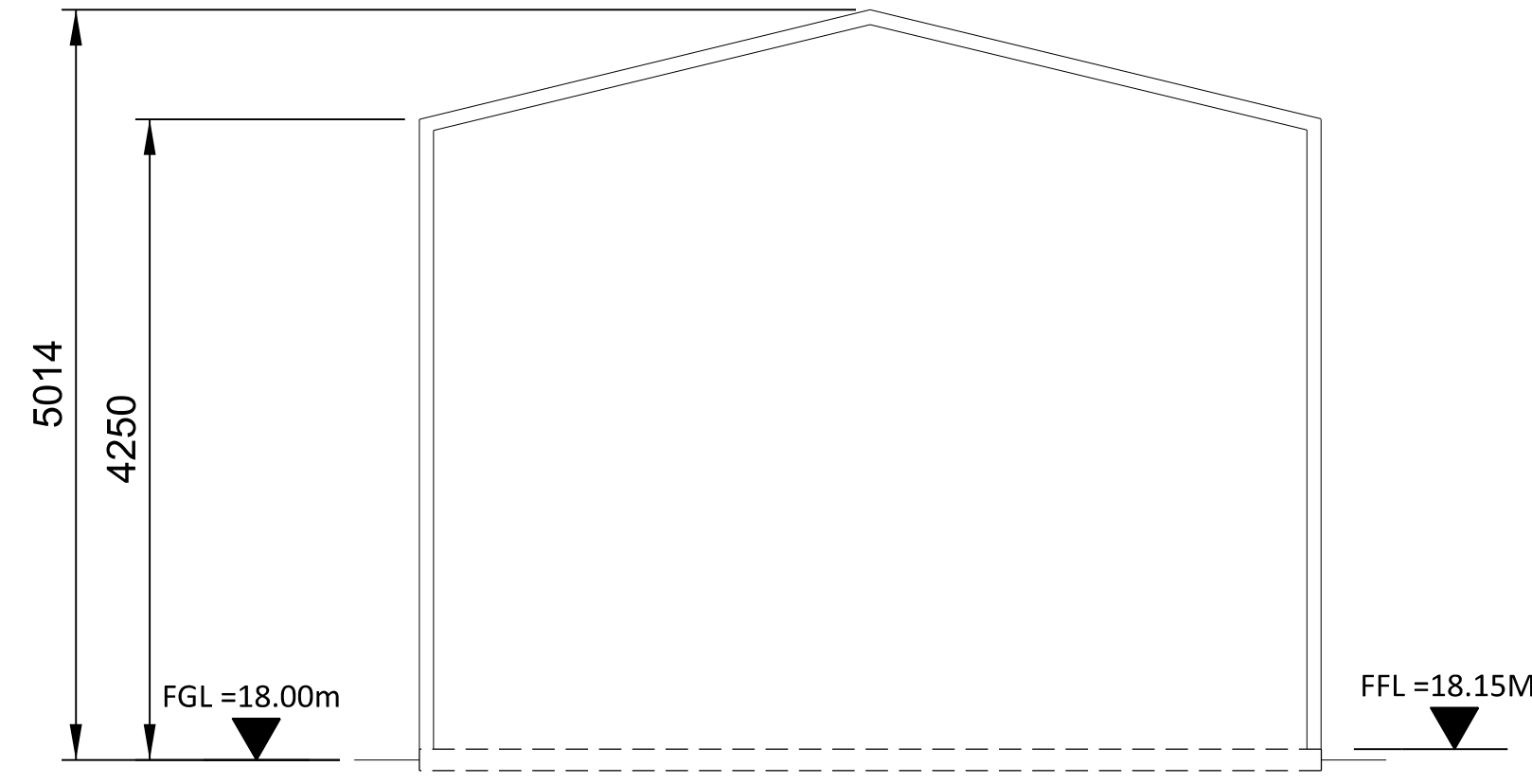

SECTION A-A

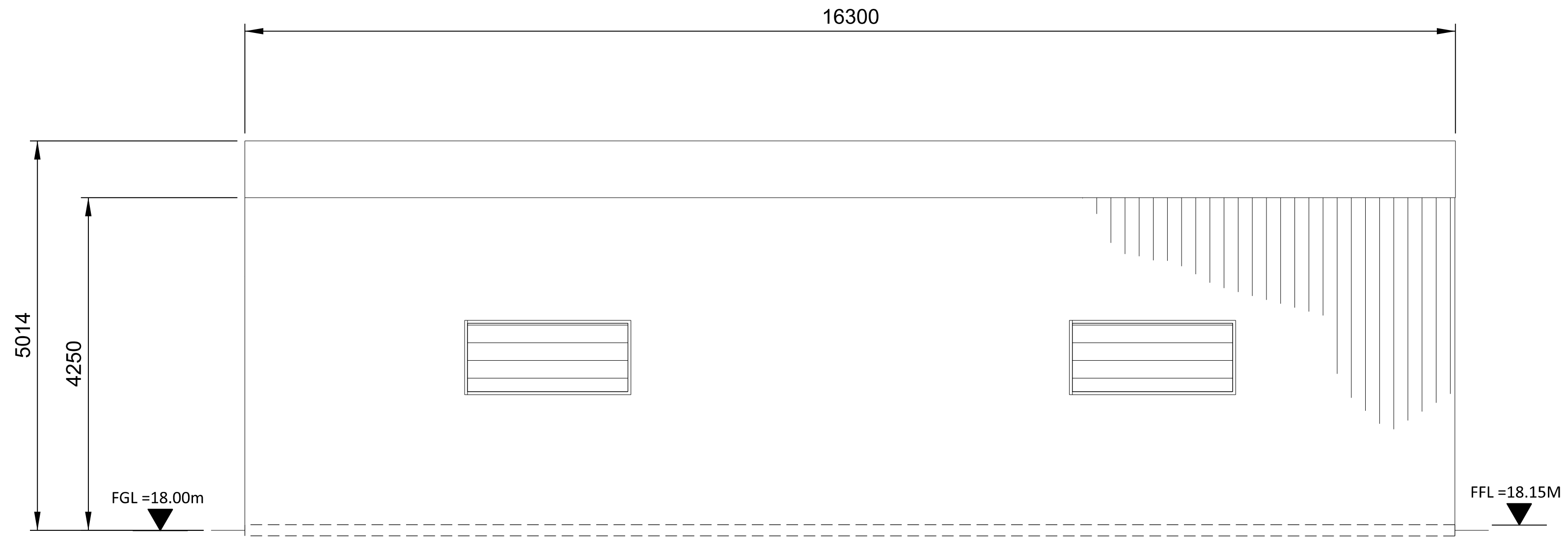

SOUTH ELEVATION

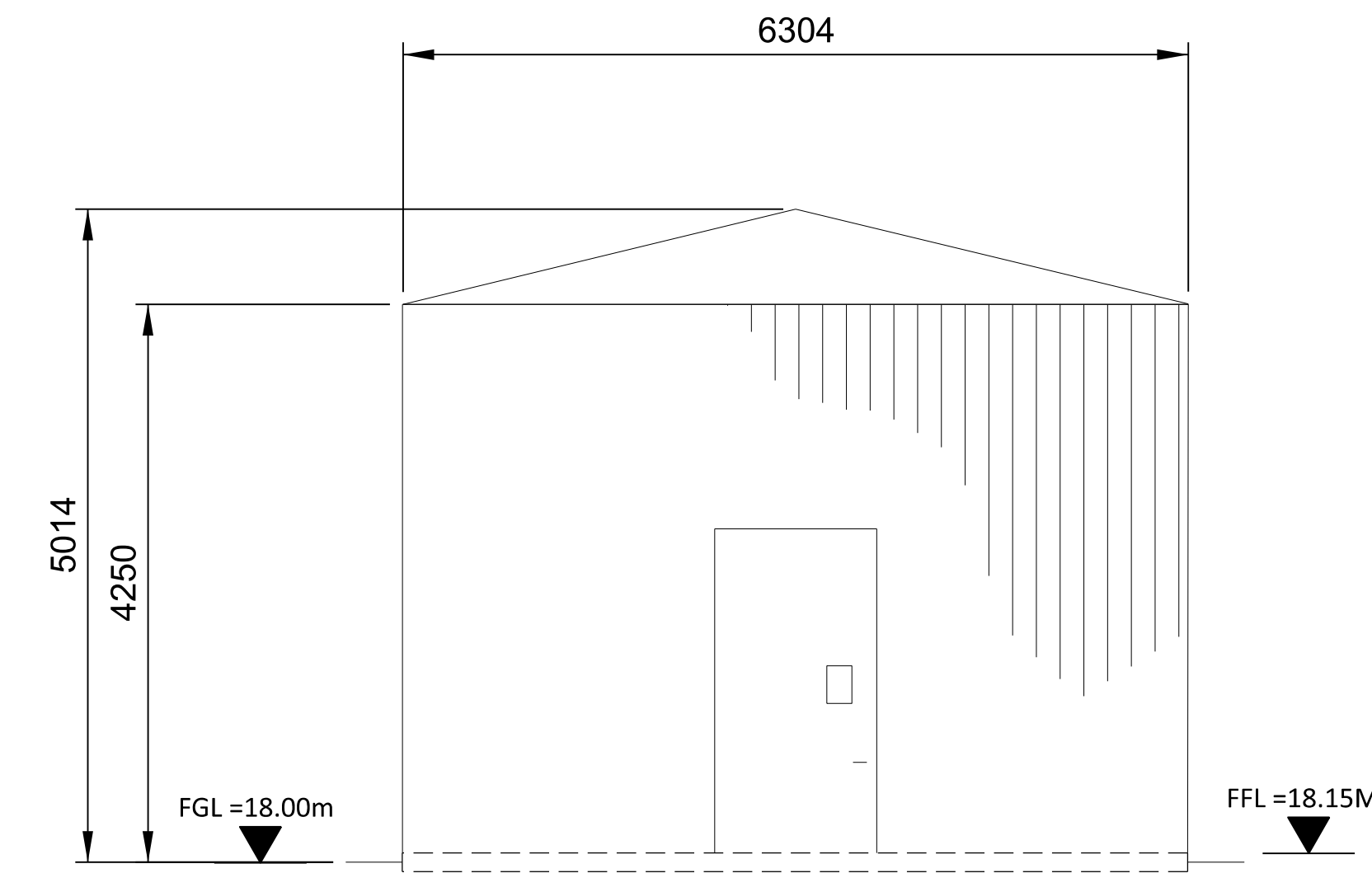

EAST ELEVATION

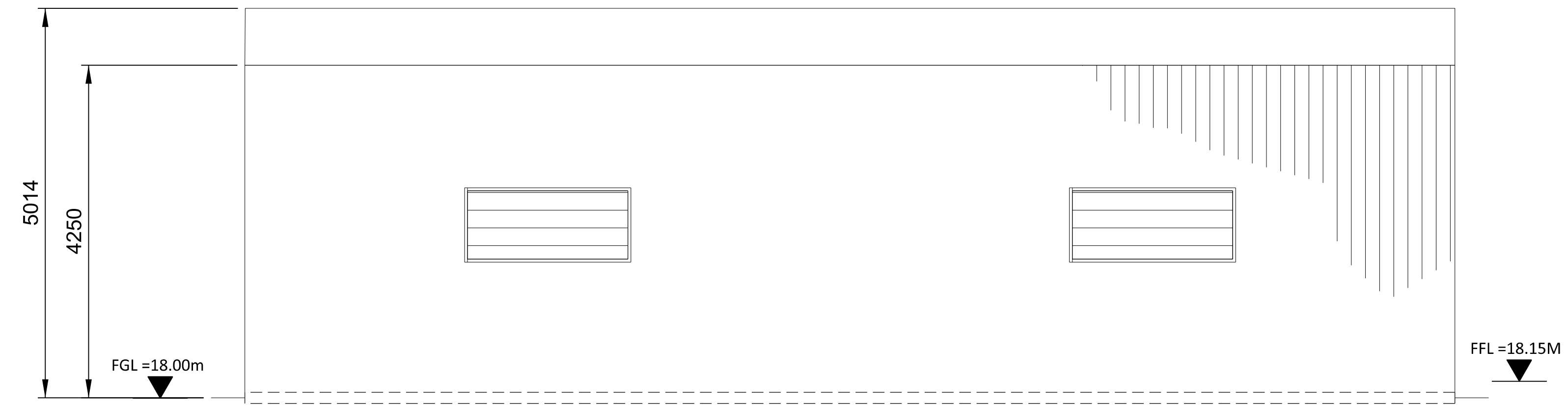

NORTH ELEVATION

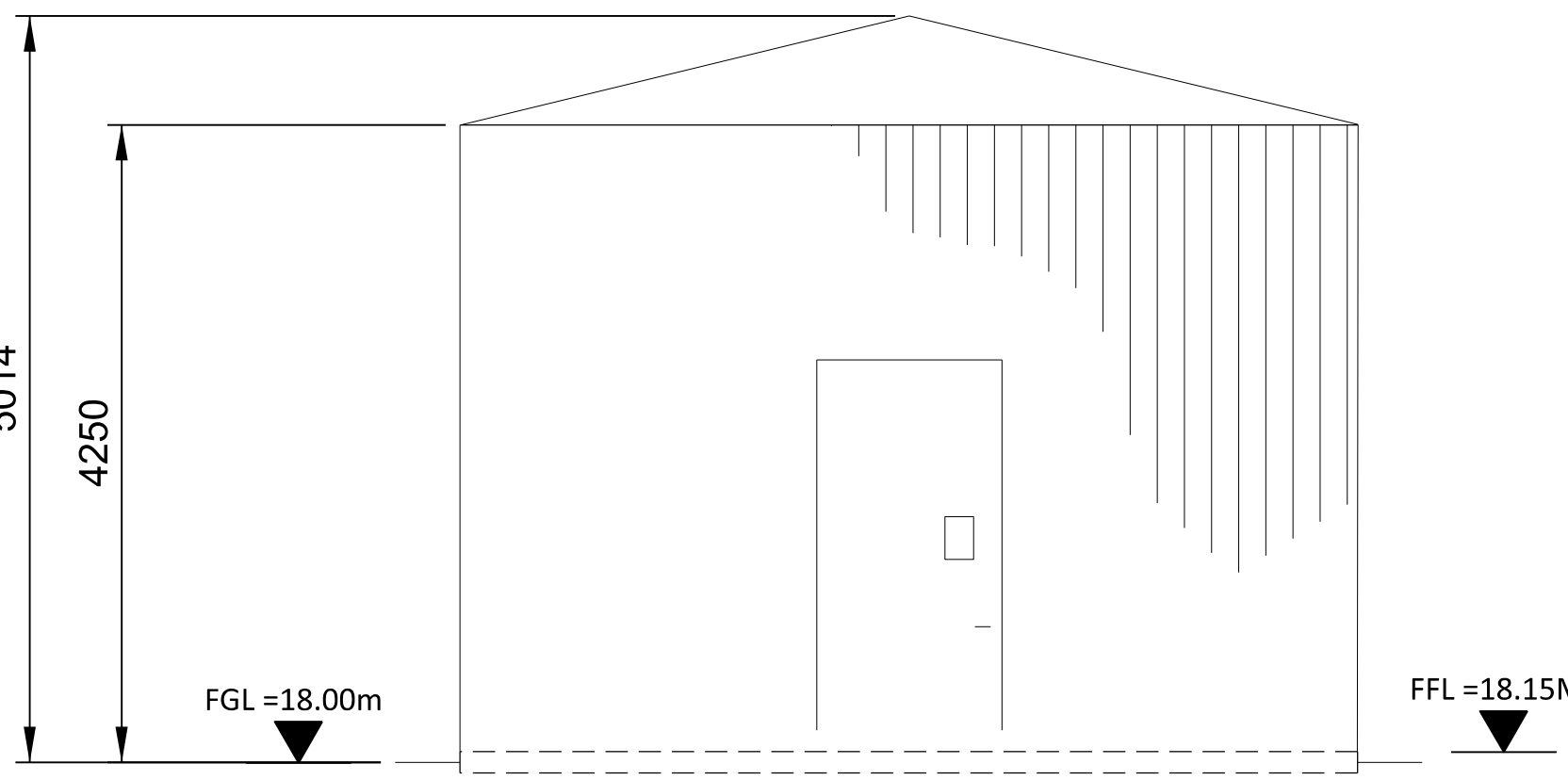

WEST ELEVATION

- NOTES:
1. ROOF - COMPOSITE PVC/PLASTISOL LAMINATED INSULATED MEMBRANE WITH INTEGRAL STEEL SUPPORT DECKING, COLOUR GREY-OLIVE, RAL 6006.
 2. WALLS - COMPOSITE PVC/PLASTISOL LAMINATED INSULATED VERTICAL PROFILED MODULAR STEEL CLADDING, COLOUR GREY-OLIVE, RAL 6006.
 3. FASCIAS & TRIMS, INCLUDING DOORS, WINDOWS, VENTILATION OPENINGS & SERVICES PENETRATION FRAMES TO BE COLOUR GREY-OLIVE, RAL 6006.
 4. THE ENCLOSED DESIGN IS FOR PLANNING PURPOSES ONLY AND NOT FOR CONSTRUCTION. EQUIPMENT LOCATIONS ARE INDICATIVE ONLY AND ARE SUBJECT TO CHANGE WITHIN BUILDING.

NOT TO BE USED FOR CONSTRUCTION
THE DISTRIBUTION AND USE OF THE NATIVE FORMAT CAD FILE OF THIS DRAWING IS UNCONTROLLED. THE USER SHALL VERIFY TRACEABILITY OF THIS DRAWING TO THE LATEST CONTROLLED VERSION.

15/07/2023 09:48:11
 15/07/2023 09:48:11
 15/07/2023 09:48:11

NO	DATE	REVISIONS AND RECORD OF ISSUE	DRN	DES	CHK	PDE	APP
2	28/APR/2023	ISSUED FOR PLANNING	SRB	DTP		DAC	
1	18/JUN/2021	ISSUED FOR PLANNING	TMC	DIL		DAC	
0	30/APR/2021	ISSUED FOR PLANNING	TMC	DIL		DAC	

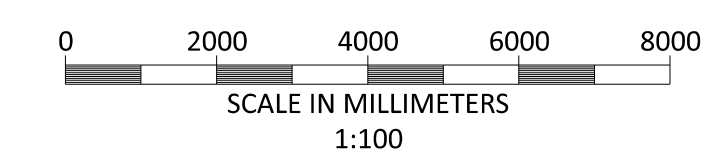

BLACK & VEATCH CORP HEADQUARTERS:
11401 LAMAR AVENUE, OVERLAND PARK,
KANSAS, USA

BLACK & VEATCH

CHECKED: _____ DATE: _____
DRAWN: _____ DATE: _____

SHANNON LNG LIMITED
SHANNON TECHNOLOGY AND ENERGY PARK (STEP)
CONDENSATE POLISHING EQUIPMENT ENCLOSURE
PLAN ELEVATIONS AND SECTION

PROJECT	DRAWING NUMBER	REV
198291-SS-A4033		2

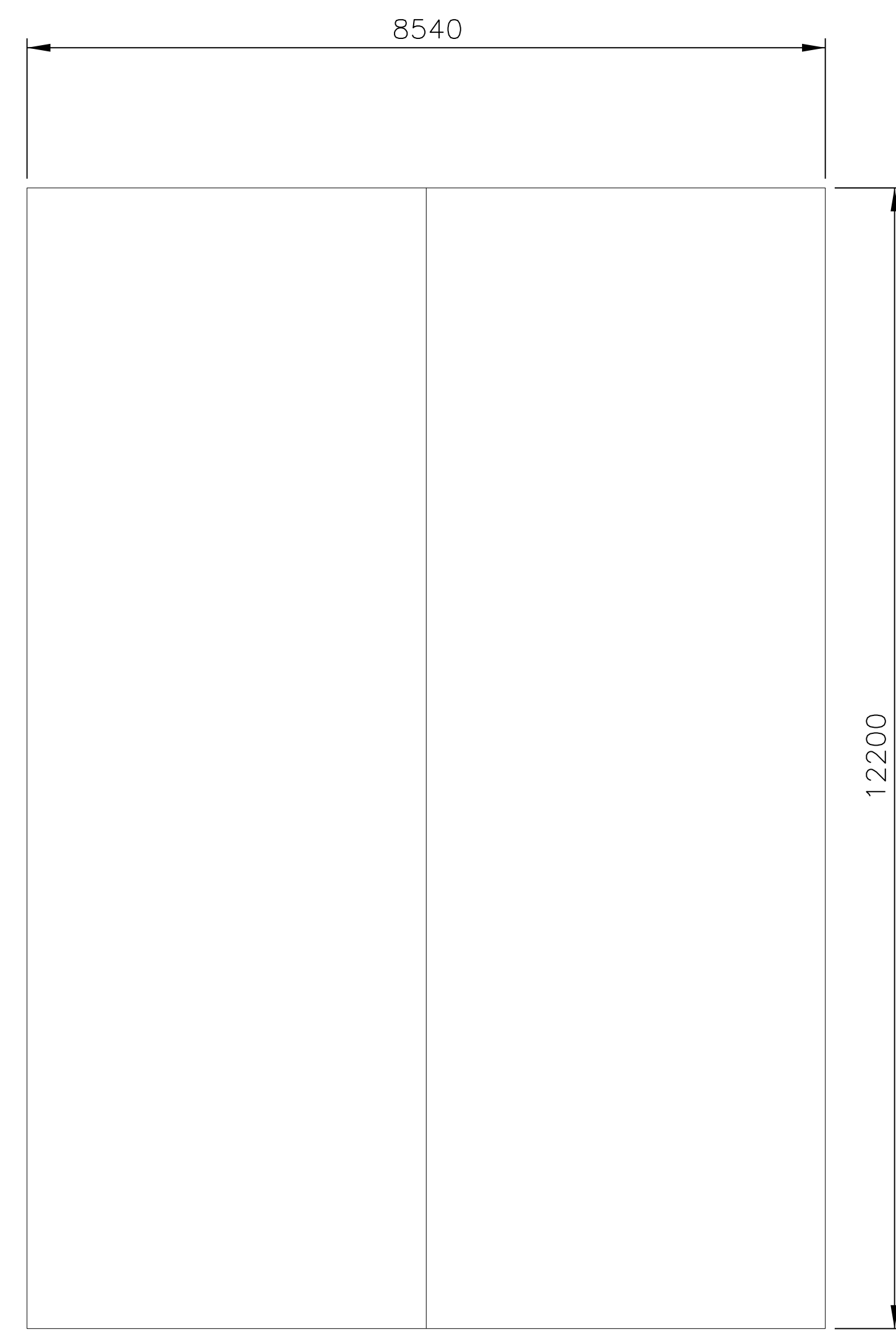

ROOF PLAN

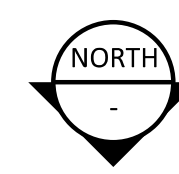

SECTION A-A

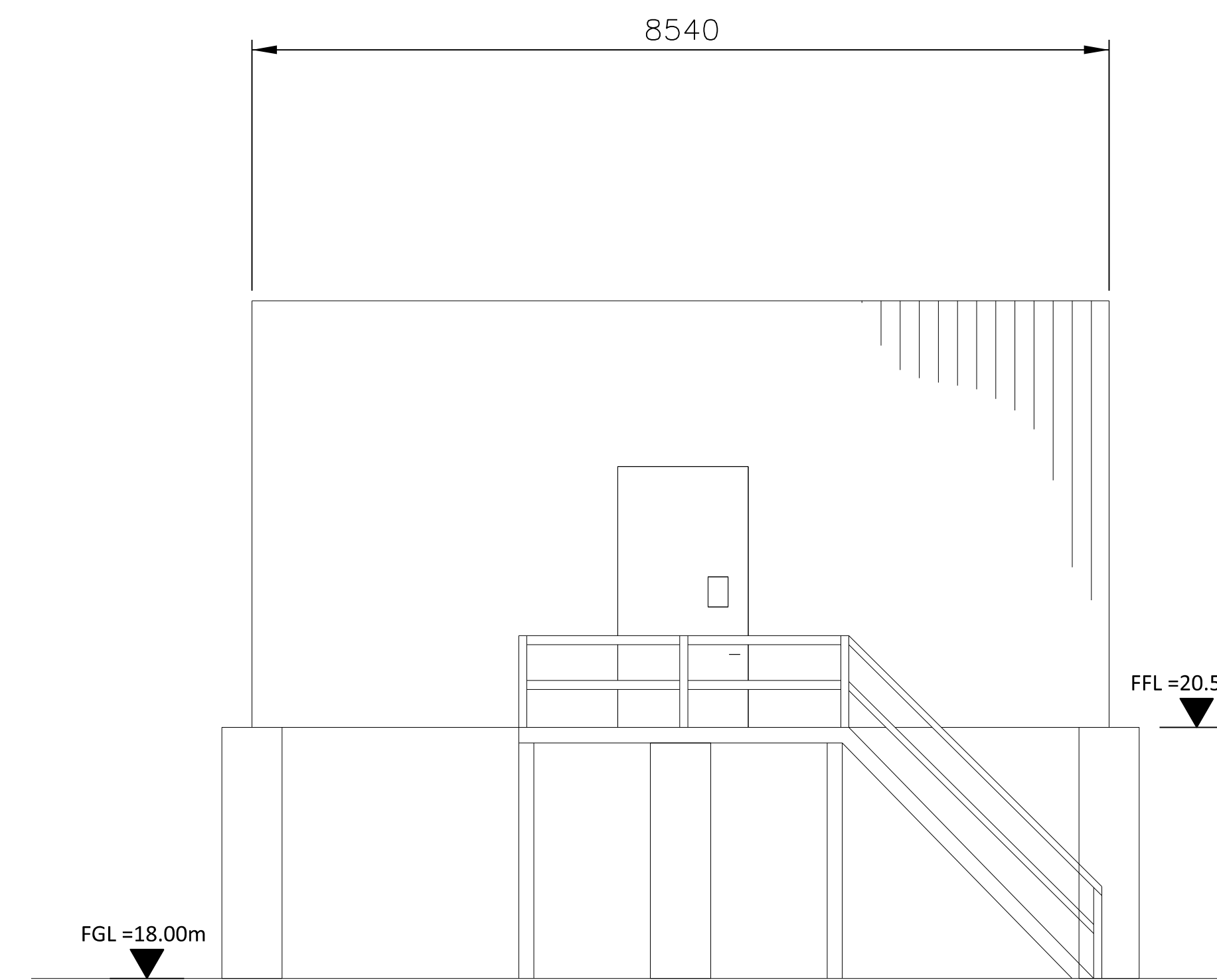

NORTH ELEVATION

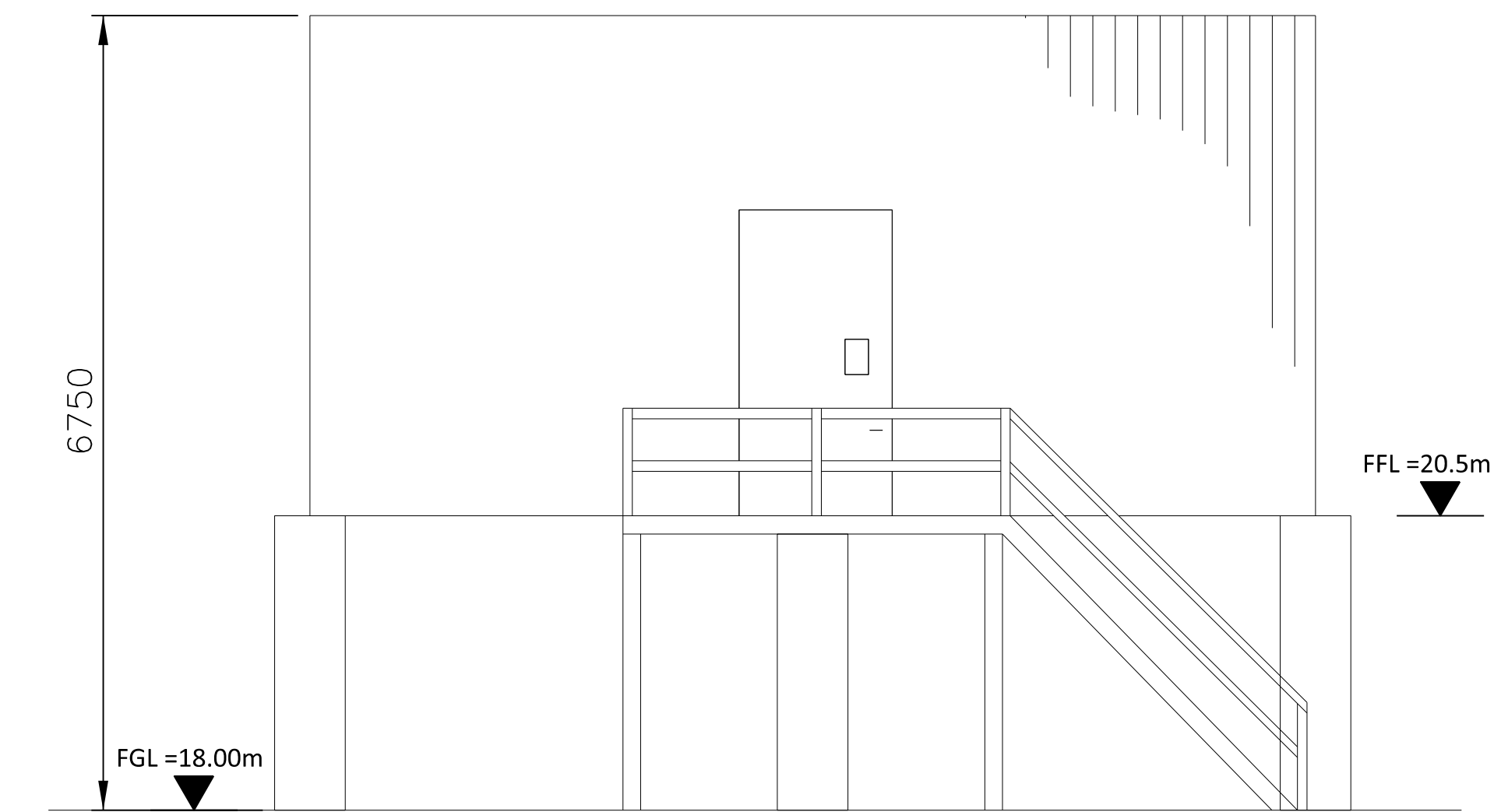

SOUTH ELEVATION

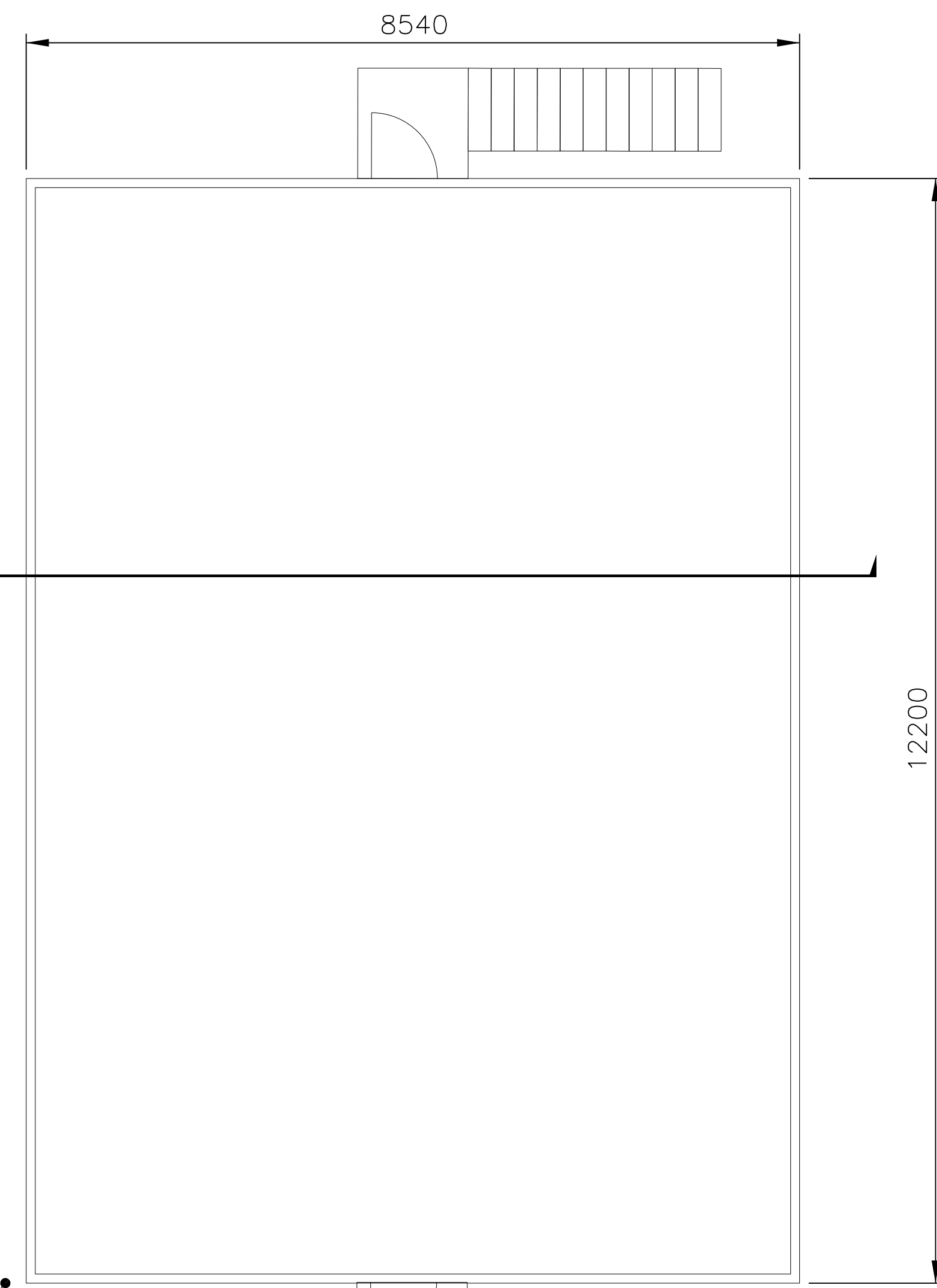

FLOOR PLAN
GROSS AREA = 8.5m X 12.2m = 103.7m²

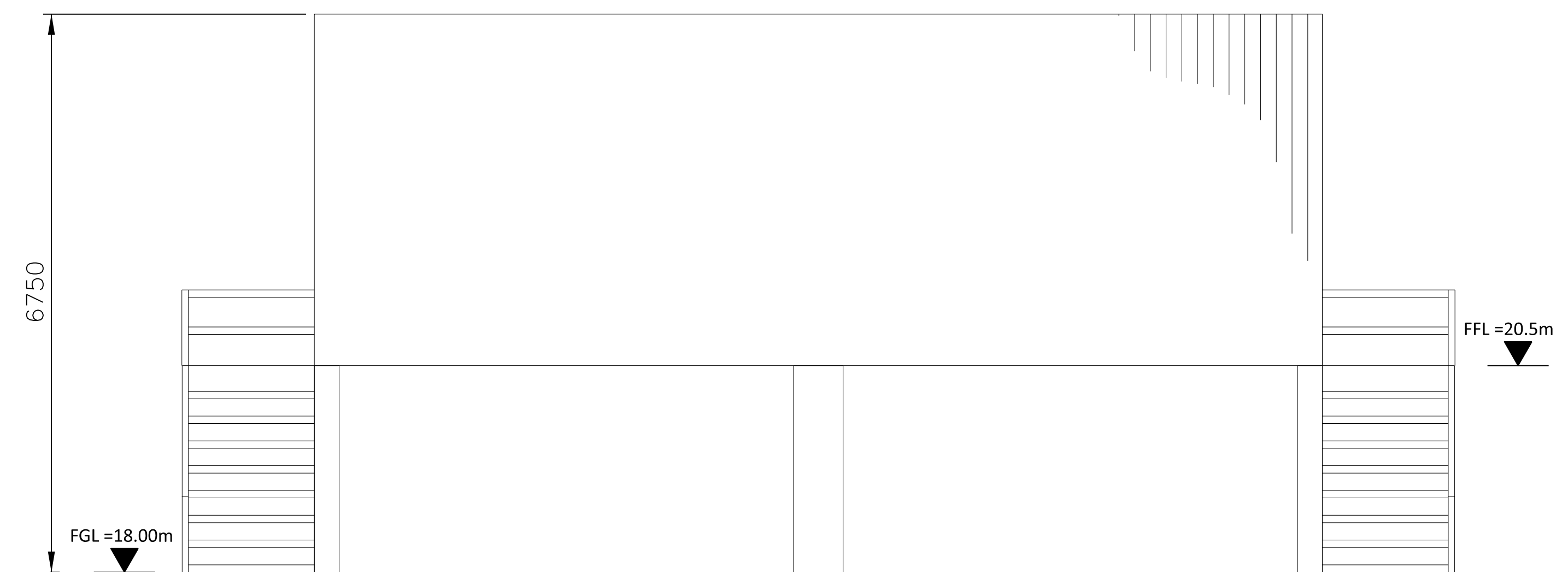

WEST ELEVATION

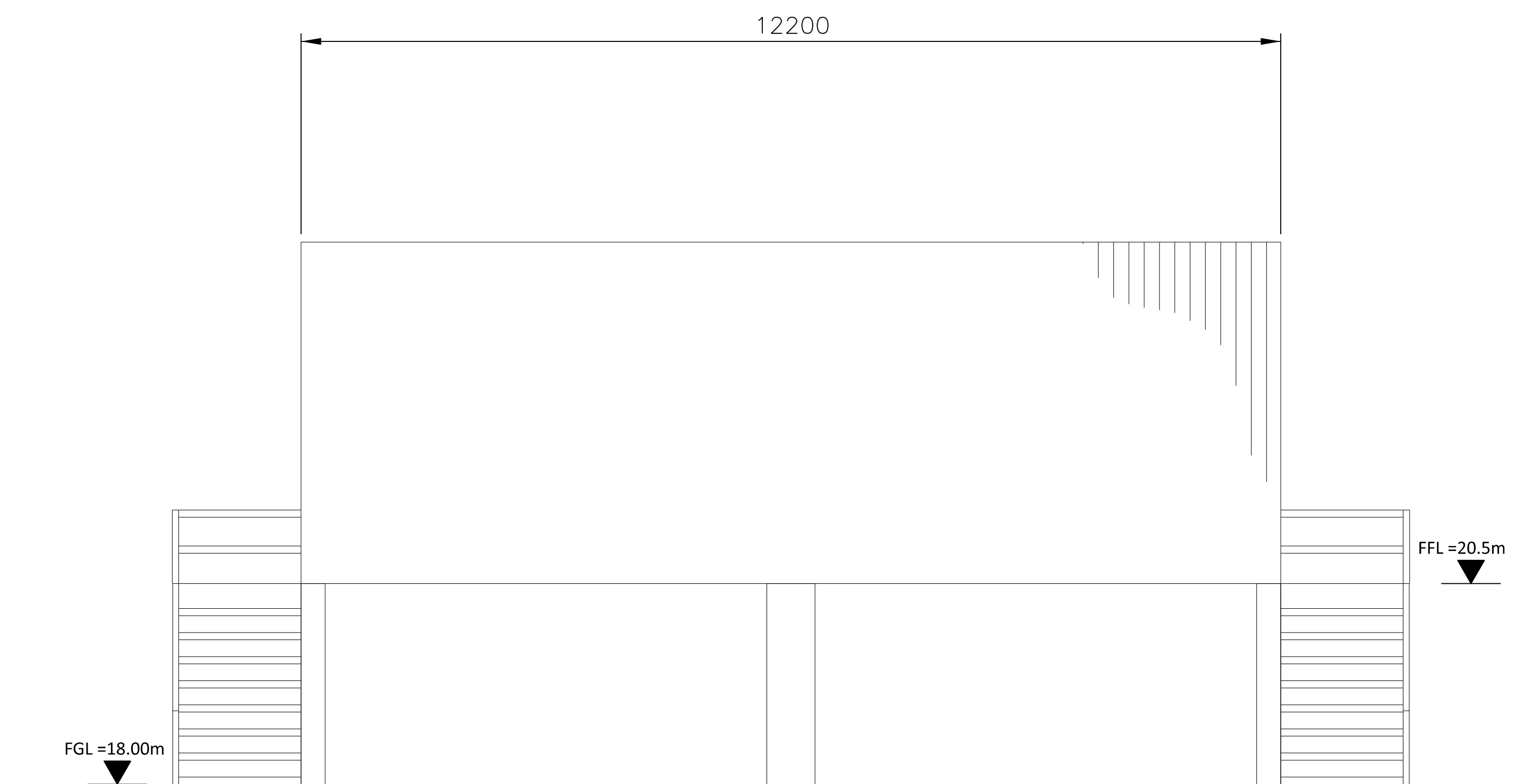

EAST ELEVATION

- NOTES:
1. ROOF - COMPOSITE PVC/PLASTISOL LAMINATED INSULATED MEMBRANE WITH INTEGRAL STEEL SUPPORT DECKING, COLOUR GREY-OLIVE, RAL 6006.
 2. WALLS - COMPOSITE PVC/PLASTISOL LAMINATED INSULATED VERTICAL PROFILED MODULAR STEEL CLADDING, COLOUR GREY-OLIVE, RAL 6006.
 3. FASCIAS & TRIMS, INCLUDING DOORS, WINDOWS, VENTILATION OPENINGS & SERVICES PENETRATION FRAMES TO BE COLOUR GREY-OLIVE, RAL 6006.
 4. THE ENCLOSED DESIGN IS FOR PLANNING PURPOSES ONLY AND NOT FOR CONSTRUCTION. EQUIPMENT LOCATIONS ARE INDICATIVE ONLY AND ARE SUBJECT TO CHANGE WITHIN BUILDING.

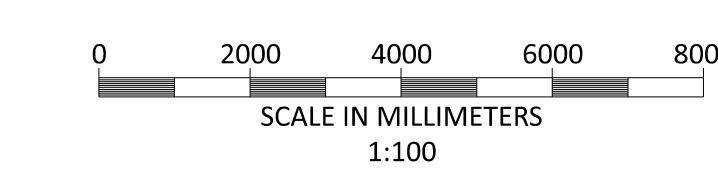
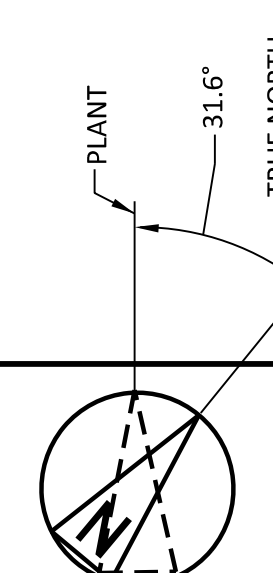
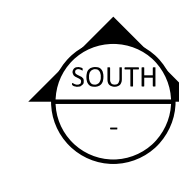
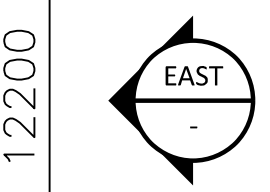
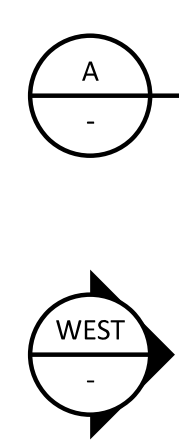

BLACK & VEATCH CORP HEADQUARTERS:
11401 LAMAR AVENUE, OVERLAND PARK,
KANSAS, USA

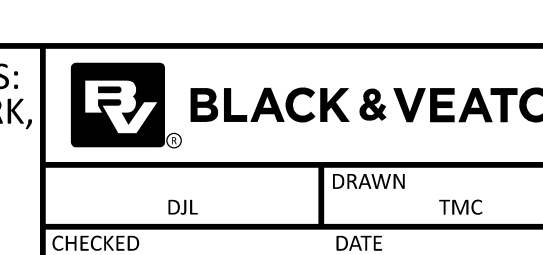

SHANNON LNG LIMITED
SHANNON TECHNOLOGY AND ENERGY PARK (STEP)
AIR COOLED CONDENSER ELECTRICAL PDC
PLAN ELEVATIONS AND SECTION

PROJECT	DRAWING NUMBER	REV
198291-SS-A4034		2
AREA		

02/18/2023 09:58 AM
 02/18/2023 09:58 AM
 02/18/2023 09:58 AM

NO	DATE	REVISIONS AND RECORD OF ISSUE	DRN	DES	CHK	PDE	APP
2	28/APR/2023	ISSUED FOR PLANNING	SRB	DTP		DAC	
1	18/JUN/2021	ISSUED FOR PLANNING	TMC	DIL		DAC	
0	30/APR/2021	ISSUED FOR PLANNING	TMC	DIL		DAC	

NOTES:

1. ROOF - COMPOSITE PVC/PLASTISOL LAMINATED INSULATED MEMBRANE WITH INTEGRAL STEEL SUPPORT DECKING, COLOUR CHROME GREEN, RAL 6020.
2. WALLS - COMPOSITE PVC/PLASTISOL LAMINATED INSULATED VERTICAL PROFILED MODULAR STEEL CLADDING, COLOUR OLIVE GREEN, RAL 6003.
3. FASCIAS & TRIMS, INCLUDING DOORS, WINDOWS, VENTILATION OPENINGS & SERVICES PENETRATION FRAMES TO BE COLOUR TRAFFIC GREY B, RAL 7043.
4. THE ENCLOSED DESIGN IS FOR PLANNING PURPOSES ONLY AND NOT FOR CONSTRUCTION. EQUIPMENT LOCATIONS ARE INDICATIVE ONLY AND ARE SUBJECT TO CHANGE WITHIN BUILDING.

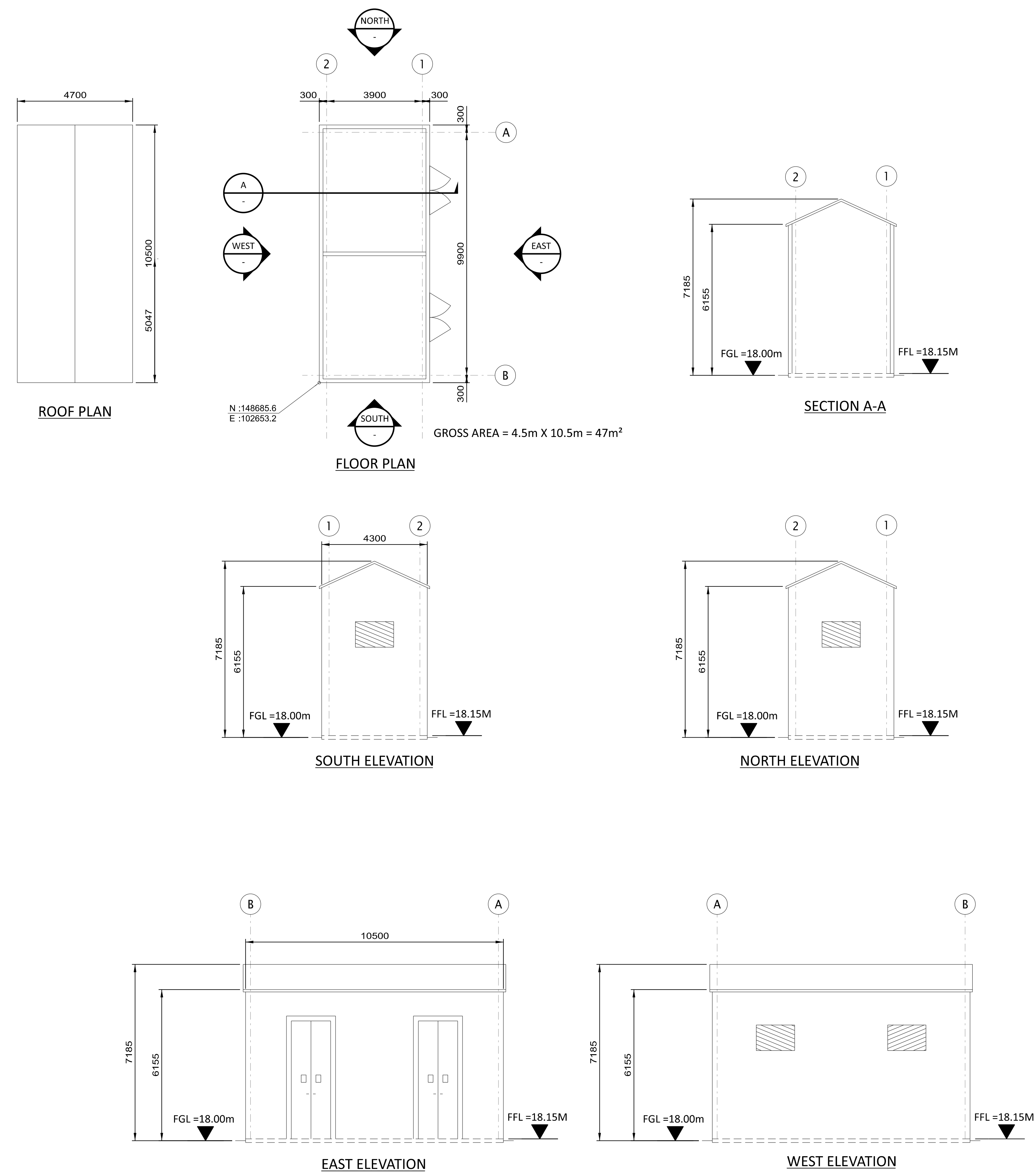

NOT TO BE USED FOR CONSTRUCTION

THE DISTRIBUTION AND USE OF THE NATIVE FORMAT CAD FILE OF THIS DRAWING IS UNCONTROLLED. THE USER SHALL VERIFY TRACEABILITY OF THIS DRAWING TO THE LATEST CONTROLLED VERSION.

16/07/2023 09:48:48 PM
 09/12/2023 09:48:48 PM
 Full Size 1:1

NO	DATE	REVISIONS AND RECORD OF ISSUE	DRN	DES	CHK	PDE	APP
1	28/APR/2023	ISSUED FOR PLANNING	SRB	DTP		DAC	
0	18/JUN/2021	ISSUED FOR PLANNING	TMC	DIL		DAC	

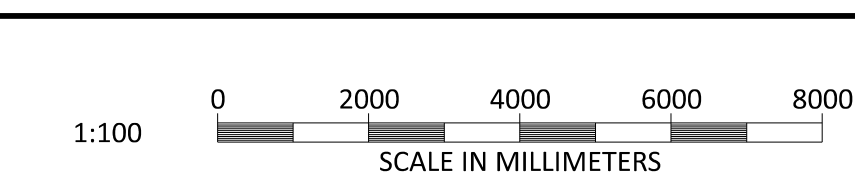
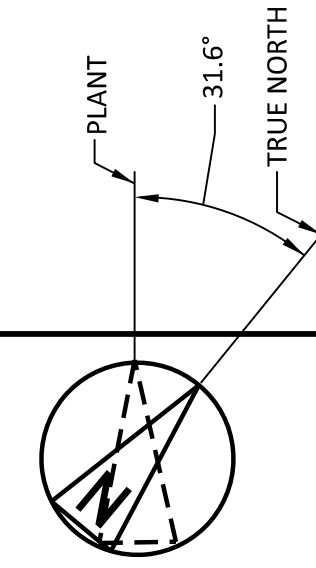

BLACK & VEATCH CORP HEADQUARTERS:
11401 LAMAR AVENUE, OVERLAND PARK,
KANSAS, USA

BLACK & VEATCH

CHECKED: _____ DATE: _____
DRAWN: _____ TMC

SHANNON LNG LIMITED
SHANNON TECHNOLOGY AND ENERGY PARK (STEP)
CCGT - FIRE WATER PUMPS ENCLOSURE
PLAN ELEVATIONS AND SECTION

PROJECT	DRAWING NUMBER	REV
198291-SS-A4035		1
CODE	AREA	

- NOTES:
1. THE ENCLOSED DESIGN IS FOR PLANNING PURPOSES ONLY AND NOT FOR CONSTRUCTION.
 2. STRUCTURAL STEEL TO BE GALVANIZED. (UNPAINTED)

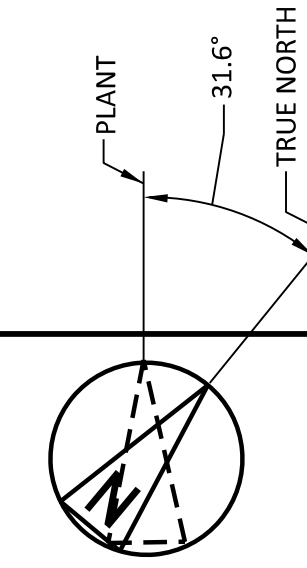
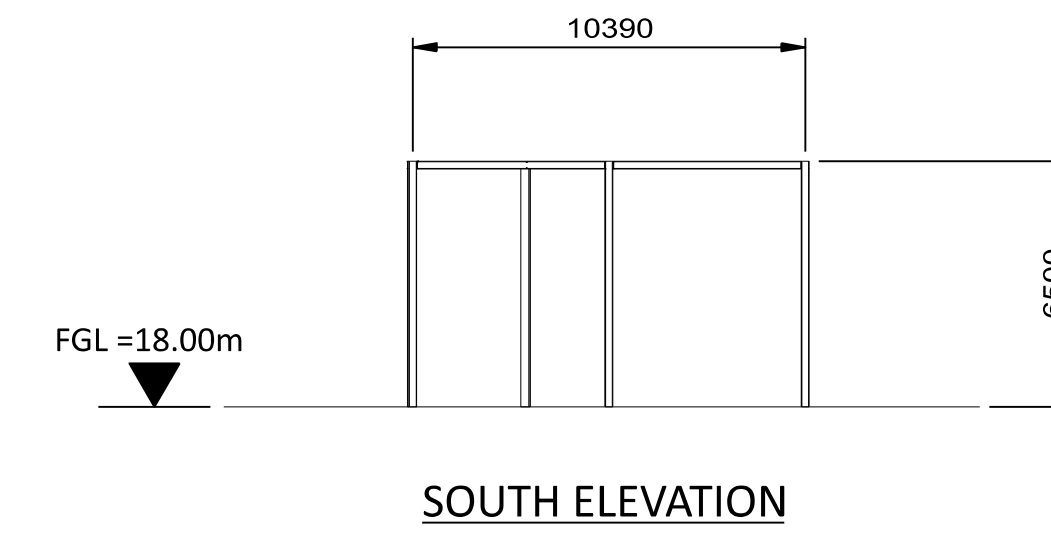
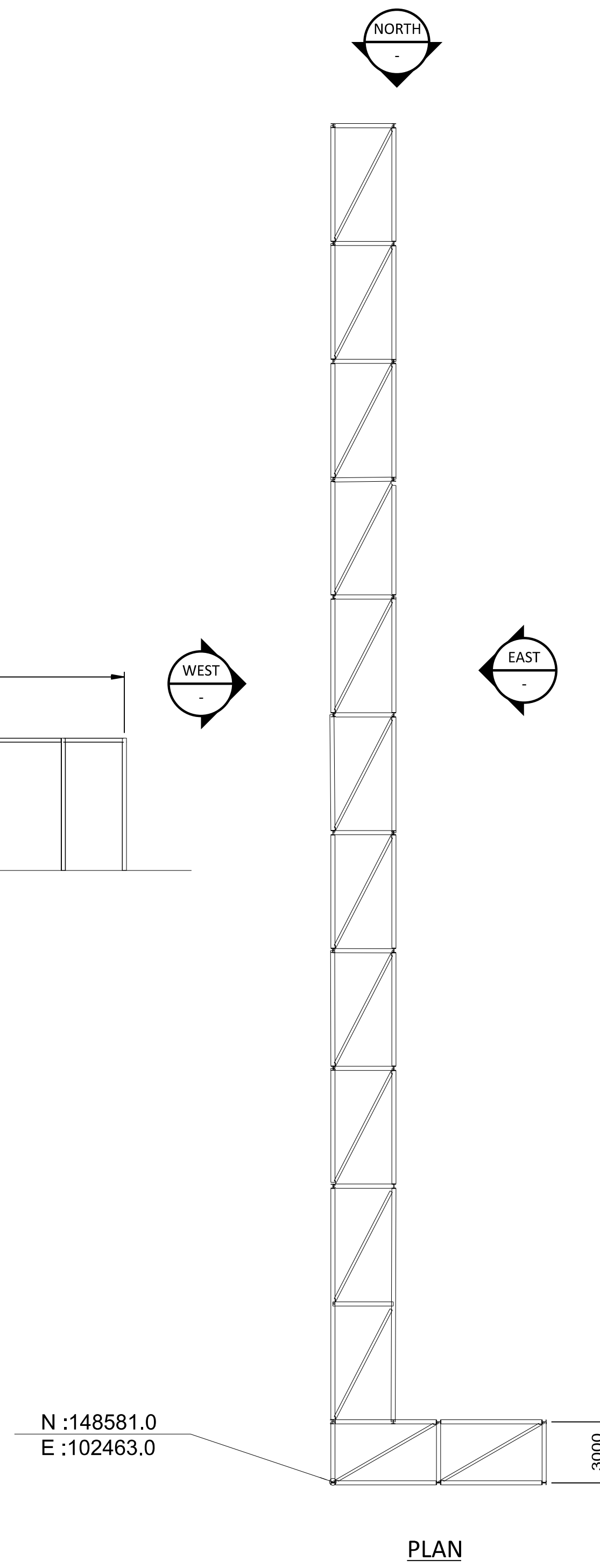
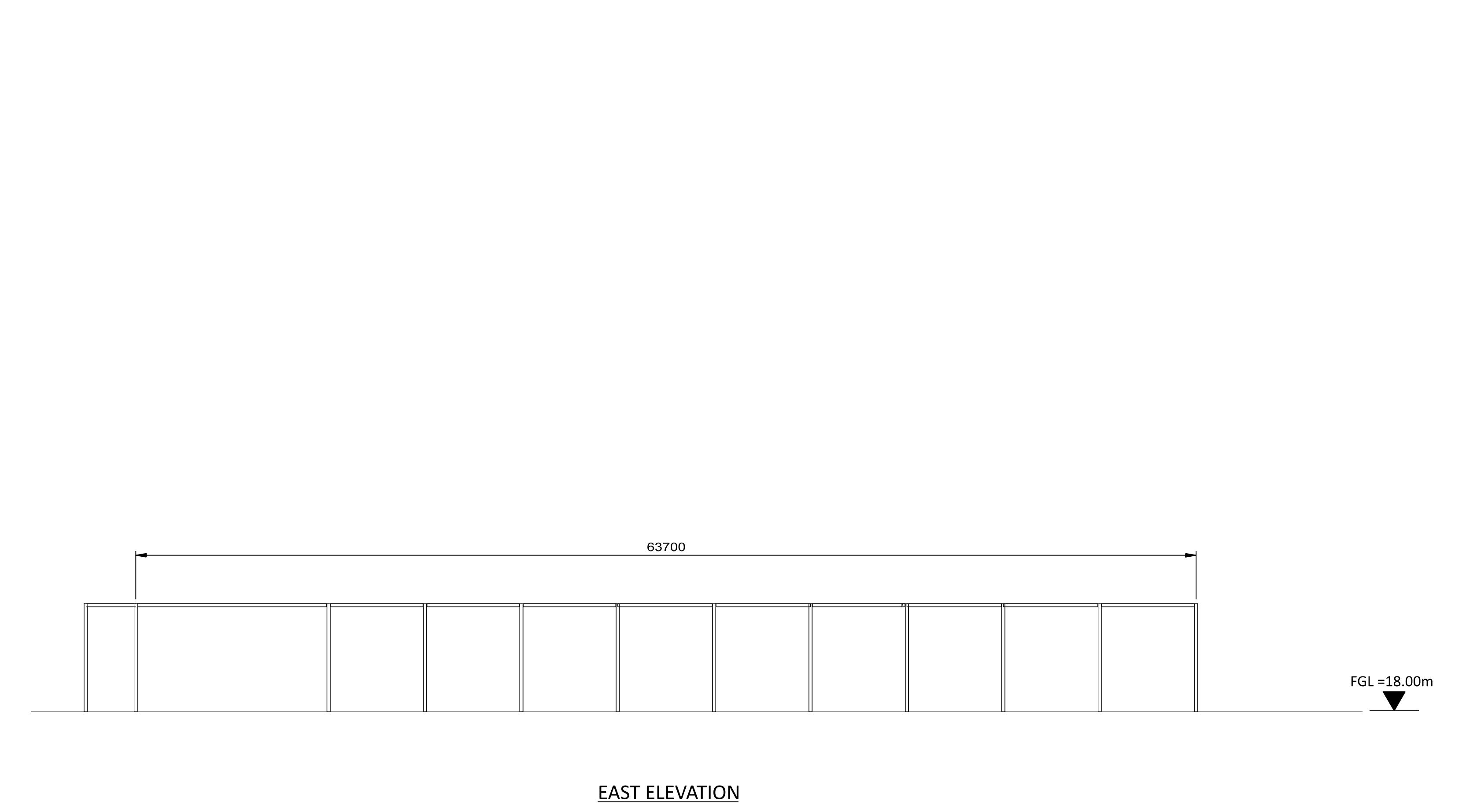
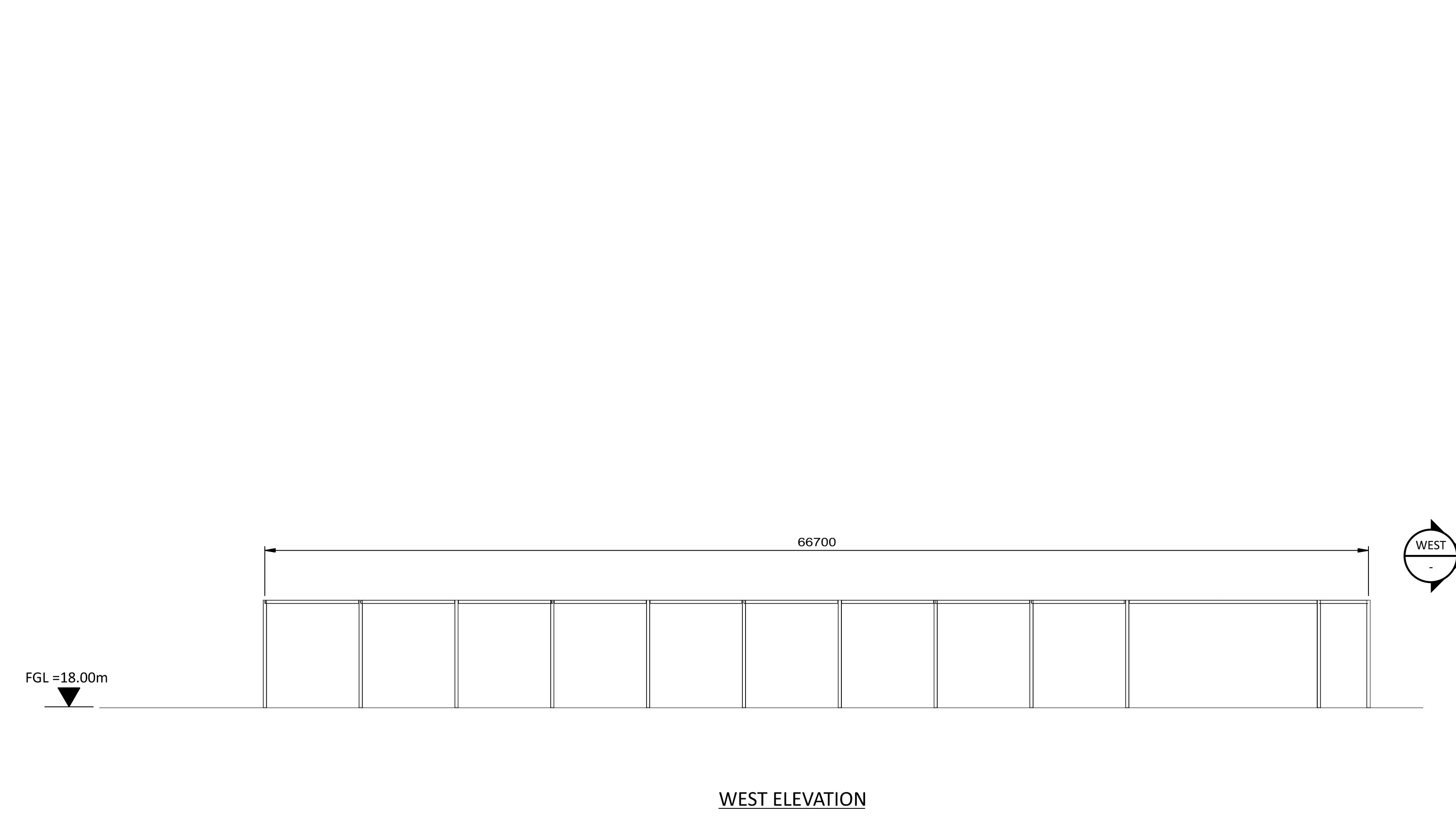
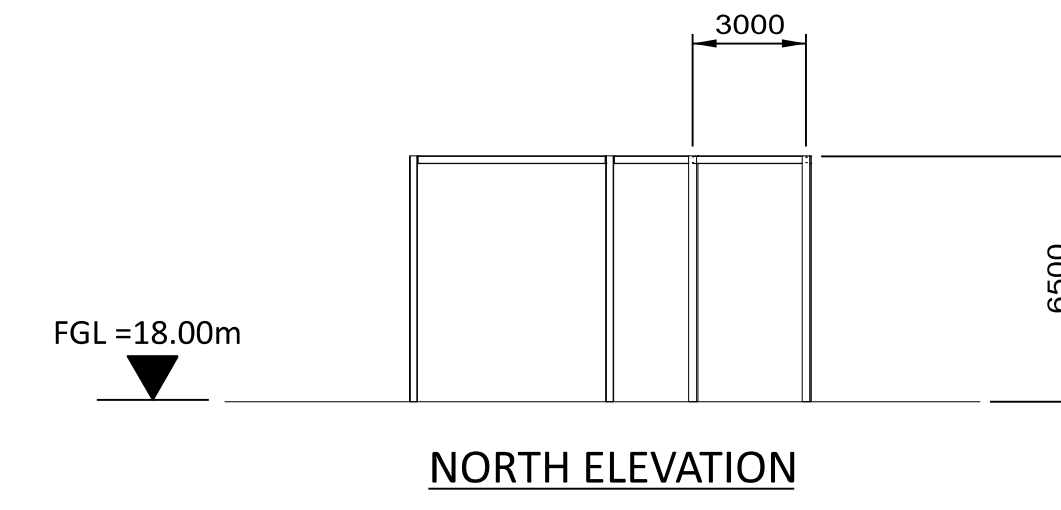

No: 07752
 Date: 09/12/2023 09:13 PM
 File: S281E1

NO	DATE	REVISIONS AND RECORD OF ISSUE	DRN	DES	CHK	PDE	APP
1	28/APR/2023	ISSUED FOR PLANNING	SRB	DTP		DAC	
0	18/JUN/2021	ISSUED FOR PLANNING	TMC	DIL		DAC	

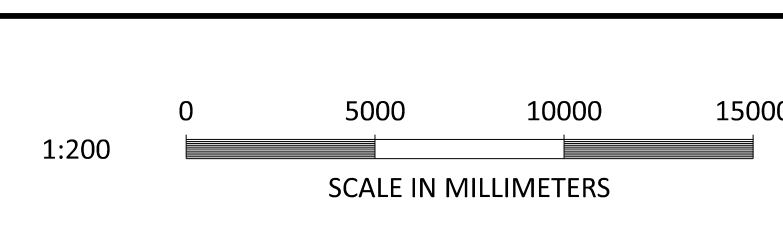

BLACK & VEATCH CORP HEADQUARTERS:
11401 LAMAR AVENUE, OVERLAND PARK,
KANSAS, USA

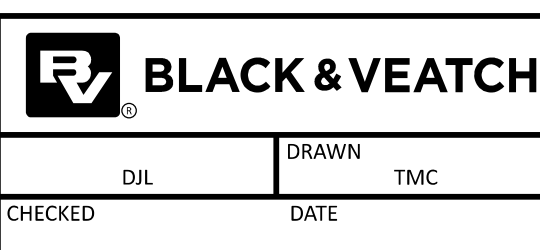

SHANNON LNG LIMITED
SHANNON TECHNOLOGY AND ENERGY PARK (STEP)
CCGT AREA UTILITY RACK
PLAN AND ELEVATIONS

PROJECT	DRAWING NUMBER	REV
198291-SS-A4036		1

NOT TO BE USED FOR CONSTRUCTION
 THE DISTRIBUTION AND USE OF THE NATIVE
 FORMAT CAD FILE OF THIS DRAWING IS
 UNCONTROLLED. THE USER SHALL VERIFY
 TRACEABILITY OF THIS DRAWING TO THE LATEST
 CONTROLLED VERSION.

- NOTES:
1. THE ENCLOSED DESIGN IS FOR PLANNING PURPOSES ONLY AND NOT FOR CONSTRUCTION. EQUIPMENT LOCATIONS ARE INDICATIVE ONLY AND ARE SUBJECT TO CHANGE WITHIN BUILDING.
 2. EQUIPMENT AND SOUND WALLS TO BE COLOUR OLIVE-GRAY, RAL 6006.

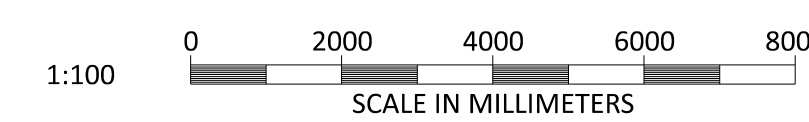
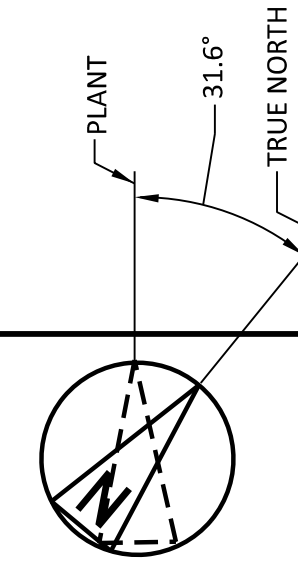
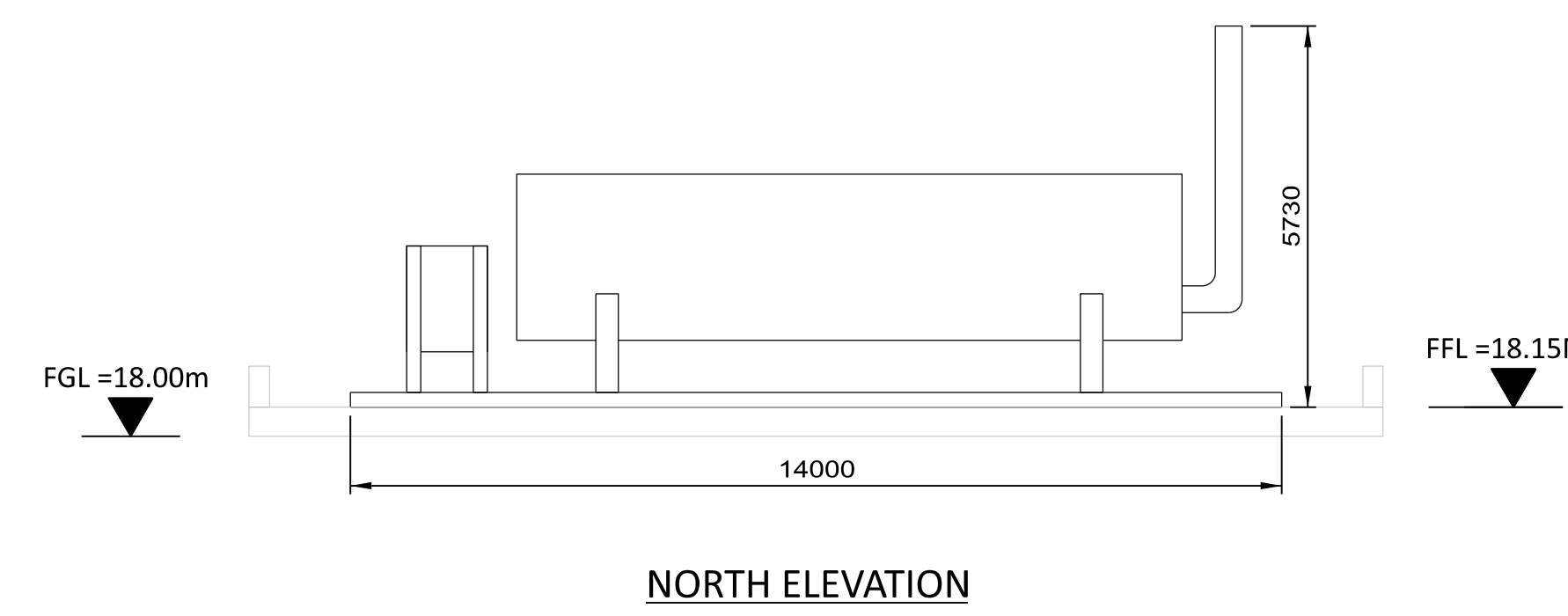
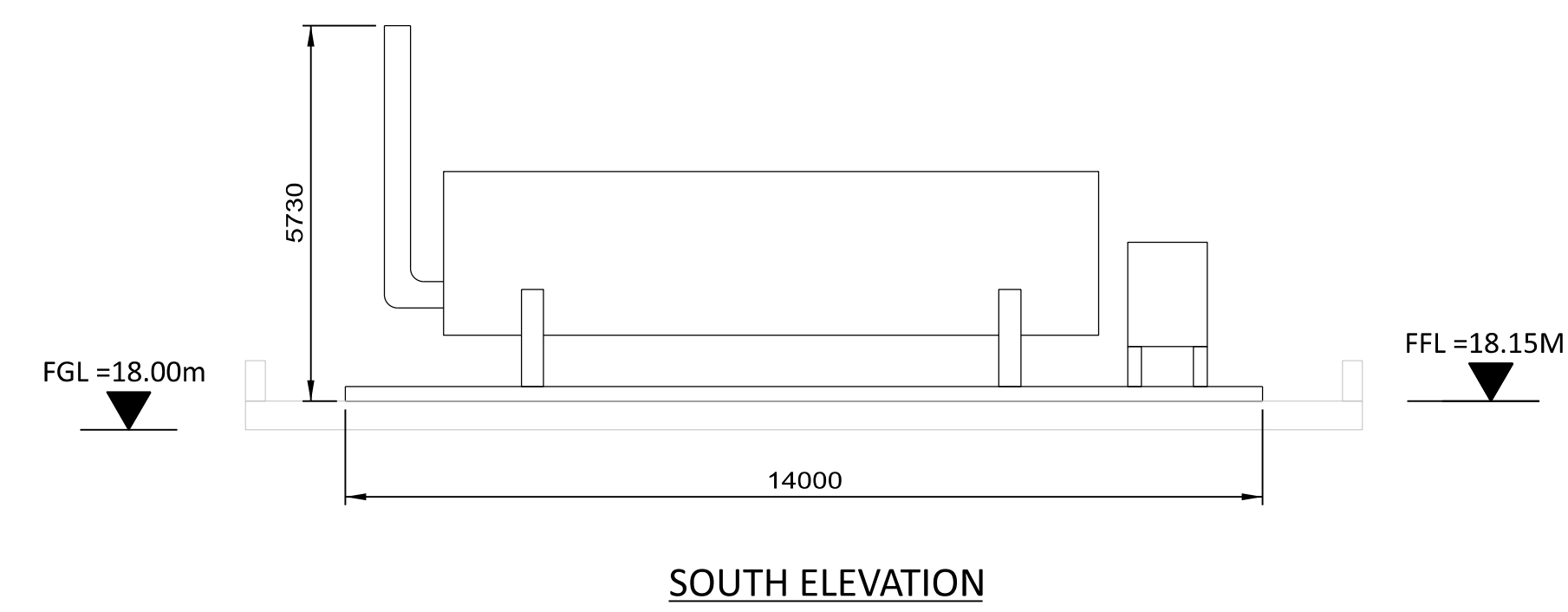
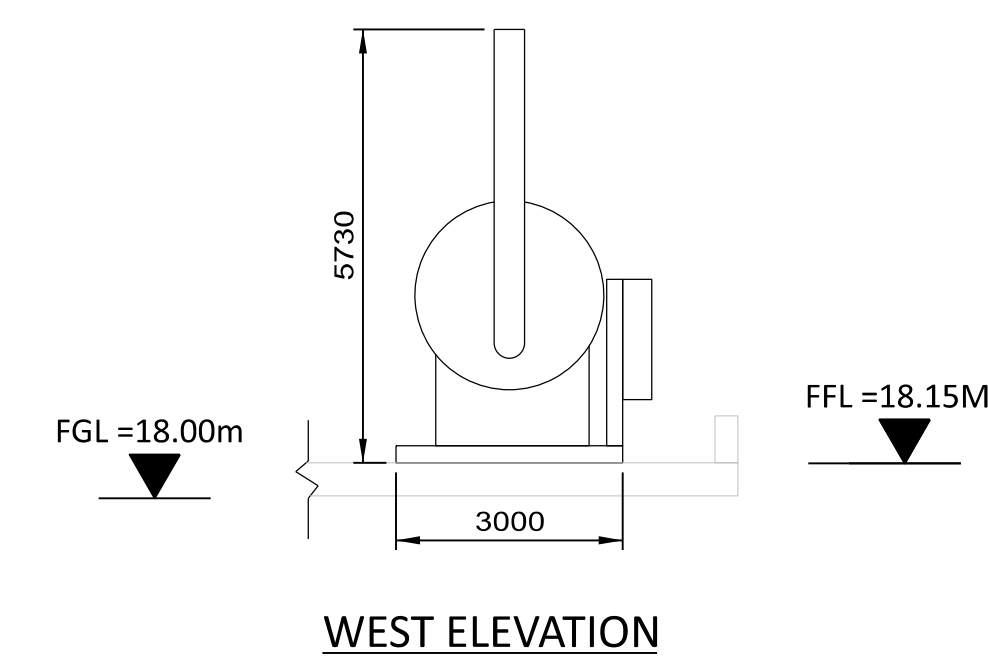
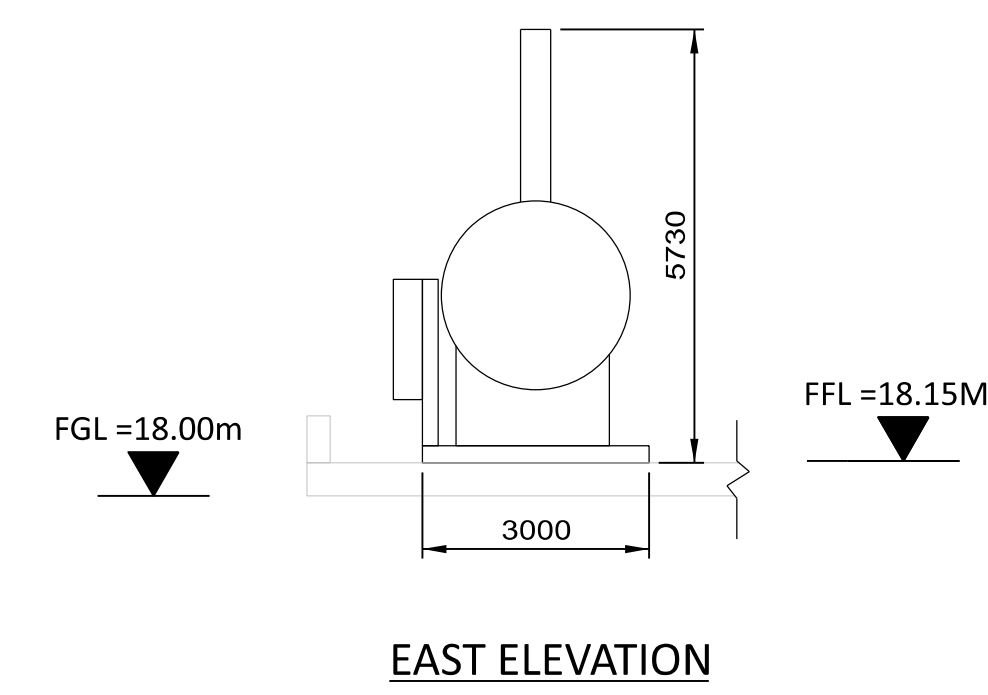
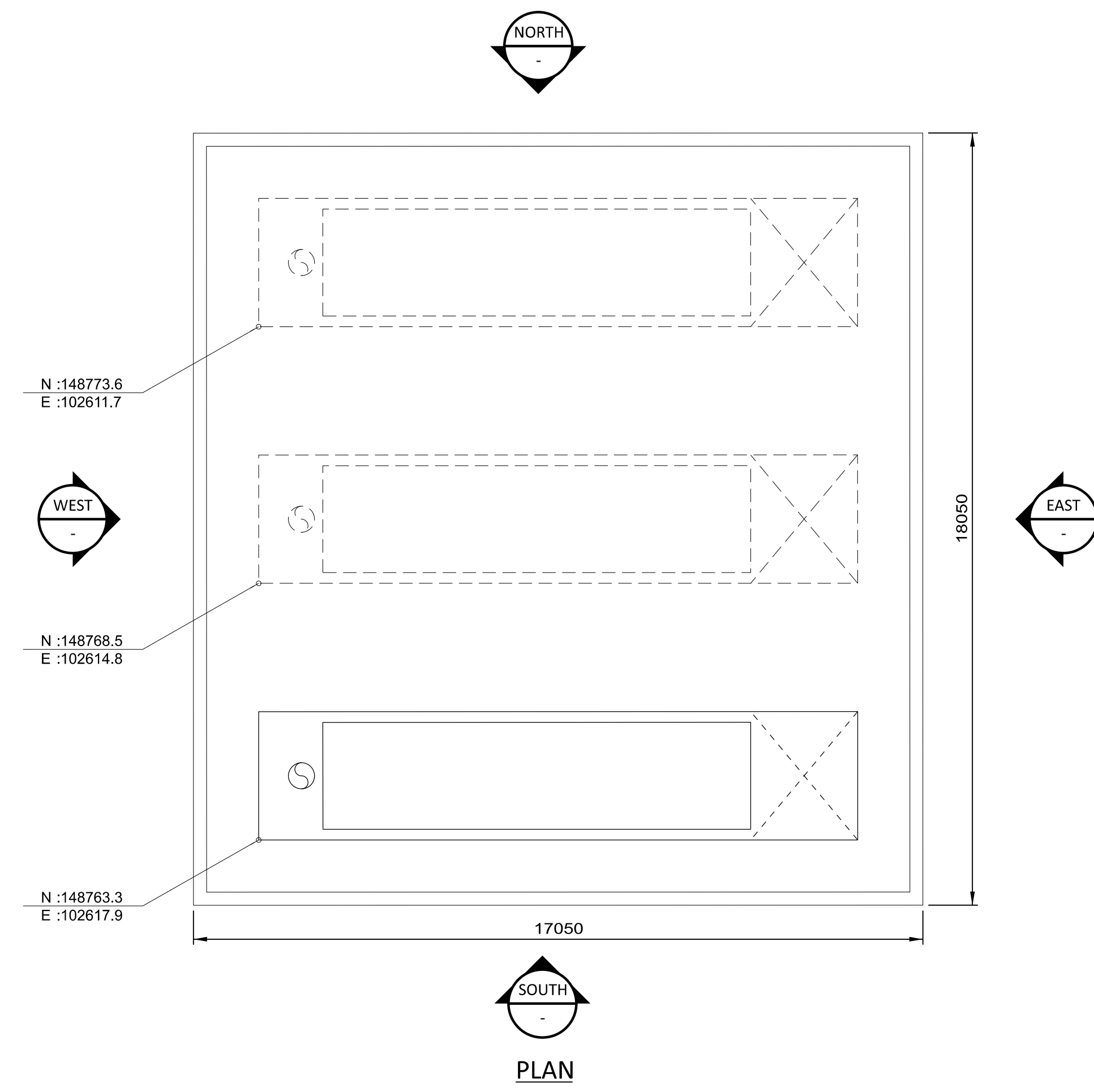

BLACK & VEATCH CORP HEADQUARTERS:
11401 LAMAR AVENUE, OVERLAND PARK,
KANSAS, USA

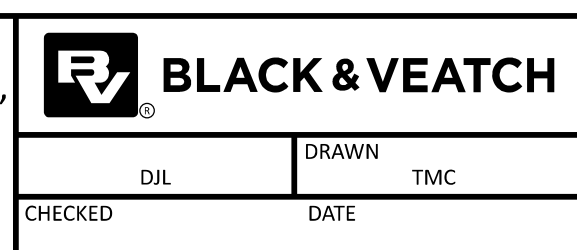

SHANNON LNG LIMITED
SHANNON TECHNOLOGY AND ENERGY PARK (STEP)
FG WATER BATH HEATER
PLAN AND ELEVATIONS
(TYP OF 3)

PROJECT	DRAWING NUMBER	REV
SHANNON TECHNOLOGY AND ENERGY PARK (STEP)	198291-SS-A4052	1
CODE	AREA	

09/12/2023 09:09 PM
 15.2.11
 Full Size 1:1

NO	DATE	REVISIONS AND RECORD OF ISSUE	DRN	DES	CHK	PDE	APP
1	28/APR/2023	ISSUED FOR PLANNING	SRB	DTP		OAC	
0	18/JUN/2021	ISSUED FOR PLANNING	TMC	DIL		OAC	

1 2 3 4 5 6 7 8 9 10



- NOTES:
1. THE ENCLOSED DESIGN IS FOR PLANNING PURPOSES ONLY AND NOT FOR CONSTRUCTION. EQUIPMENT LOCATIONS ARE INDICATIVE ONLY AND ARE SUBJECT TO CHANGE WITHIN BUILDING.
 2. AIR COOLED CONDENSER, COLLECTION TANK, CONDENSATE POLISHER ENCLOSURE AND POWER DISTRIBUTION CENTER TO BE COLOUR GREY-OLIVE, RAL 6006, AIR COOLER STEAM DUCT PIPING TO BE COLOUR TRAFFIC GREY, RAL 7043.

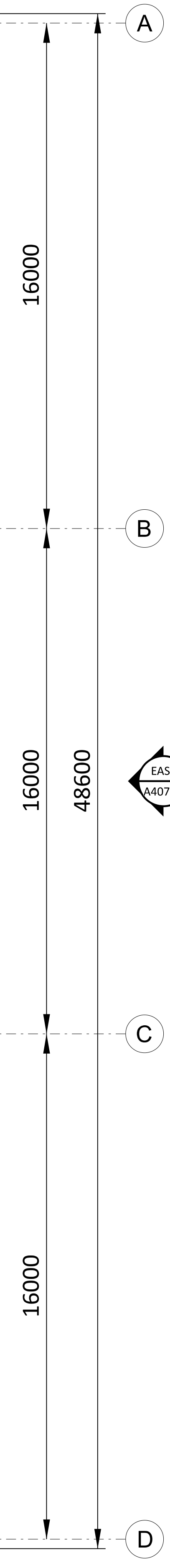
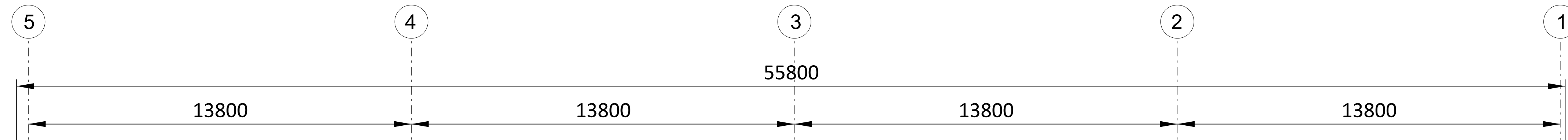

ACC AIR EXTRACTION EQUIPMENT ENCLOSURE (REFER TO 198291-SS-A4032)

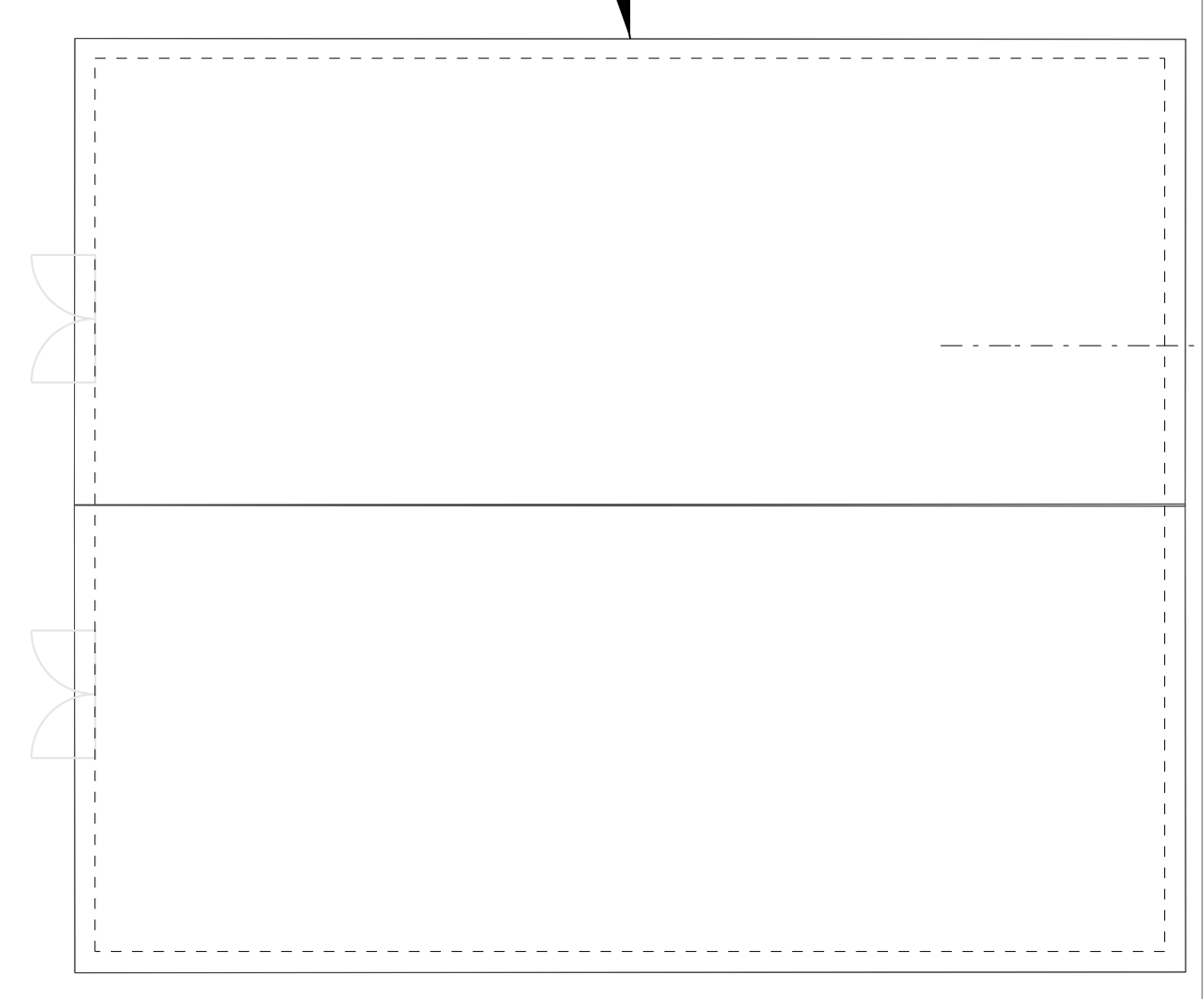

ACC ELECTRICAL PDC (REFER TO 198291-SS-A4034)

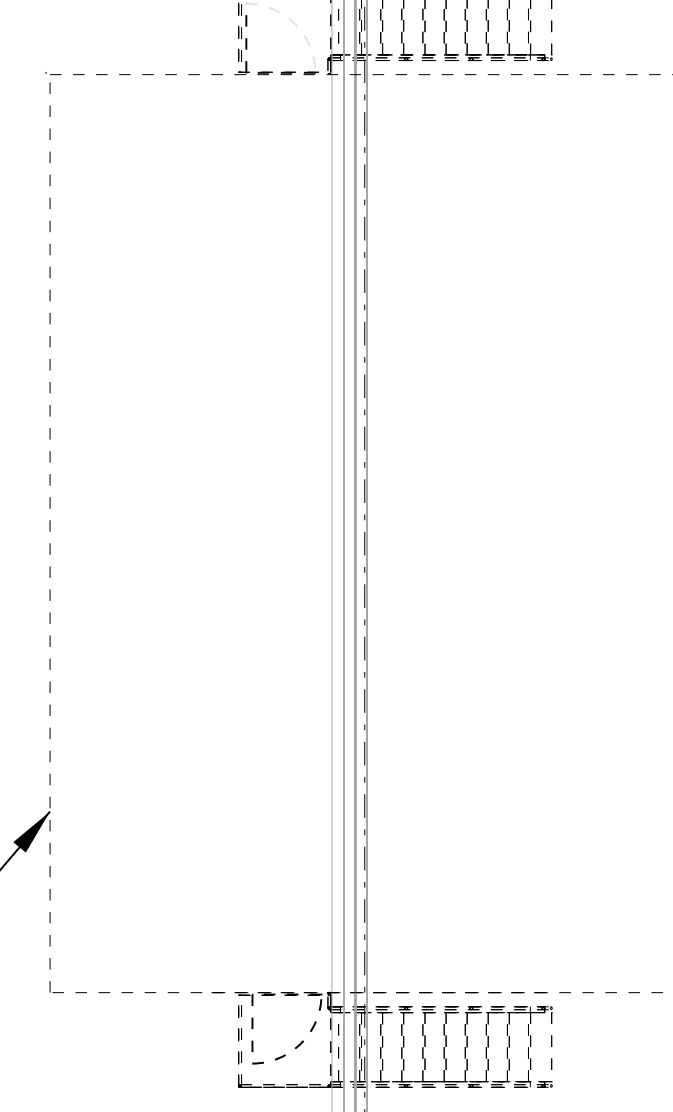

CONDENSATE POLISHING EQUIPMENT ENCLOSURE (REFER TO 198291-SS-A4033)

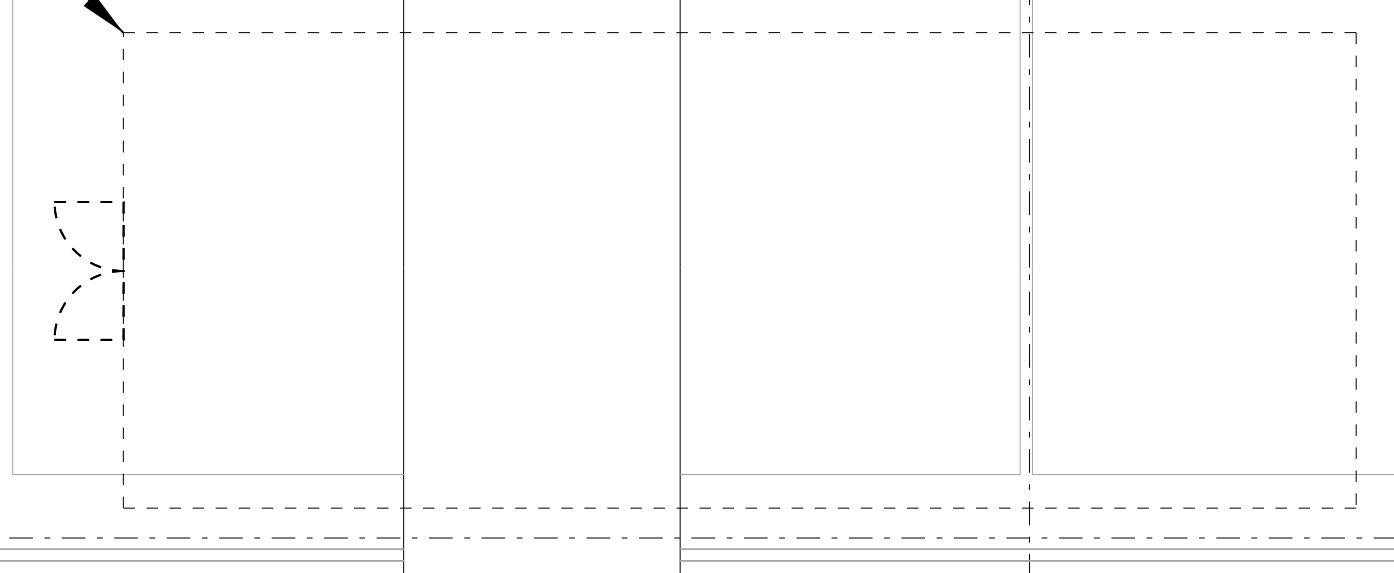

CONDENSATE COLLECTION TANK

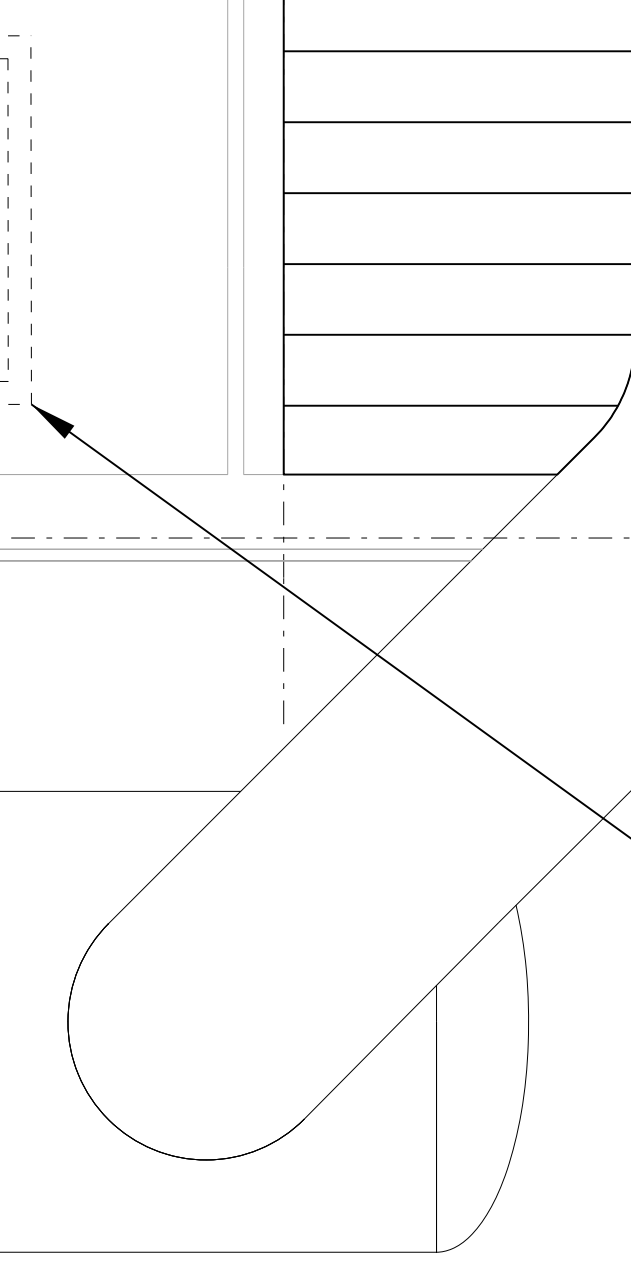

N:148595.3A N:148645.8B N:148698.3C
E:102274.0A E:102365.3B E:102442.0C

GROSS AREA = 48.6m X 55.8m = 2711.88m²

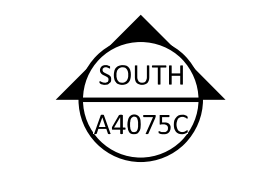

STEAM DUCT DRAIN POT PUMP SKID

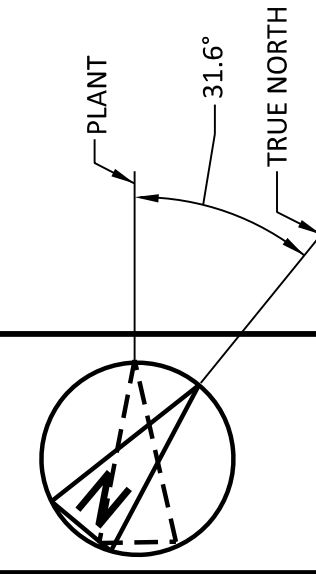

198291-SS-A4075A
 09/12/2023 09:06:PM
 Full Size 1:1

NO	DATE	REVISIONS AND RECORD OF ISSUE	DRN	DES	CHK	PDE	APP
2	28/APR/2023	ISSUED FOR PLANNING	SRB	DTP		DAC	
1	18/JUN/2021	ISSUED FOR PLANNING	TMC	DIL		DAC	
0	30/APR/2021	ISSUED FOR PLANNING	TMC	DIL		DAC	

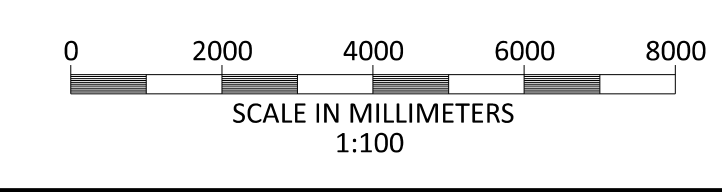

BLACK & VEATCH CORP HEADQUARTERS:
11401 LAMAR AVENUE, OVERLAND PARK,
KANSAS, USA

BLACK & VEATCH

CHECKED: _____ DATE: _____
DRAWN: _____

SHANNON LNG LIMITED
SHANNON TECHNOLOGY AND ENERGY PARK (STEP)
AIR COOLED CONDENSER
PLAN

PROJECT	DRAWING NUMBER	REV
198291-SS-A4075A		2
CODE	AREA	

NOT TO BE USED FOR CONSTRUCTION

THE DISTRIBUTION AND USE OF THE NATIVE FORMAT CAD FILE OF THIS DRAWING IS UNCONTROLLED. THE USER SHALL VERIFY TRACEABILITY OF THIS DRAWING TO THE LATEST CONTROLLED VERSION.

- NOTES:
1. THE ENCLOSED DESIGN IS FOR PLANNING PURPOSES ONLY AND NOT FOR CONSTRUCTION. EQUIPMENT LOCATIONS ARE INDICATIVE ONLY AND ARE SUBJECT TO CHANGE WITHIN BUILDING.
 2. AIR COOLER CONDENSER, COLLECTION TANK, CONDENSATE POLISHER ENCLOSURE AND POWER DISTRIBUTION CENTER (PDC) TO BE COLOUR GREY-OLIVE, RAL 6006. AIR COOLER STEAM DUCK PIPING TO BE COLOUR TRAFFIC GREY, RAL 7043.

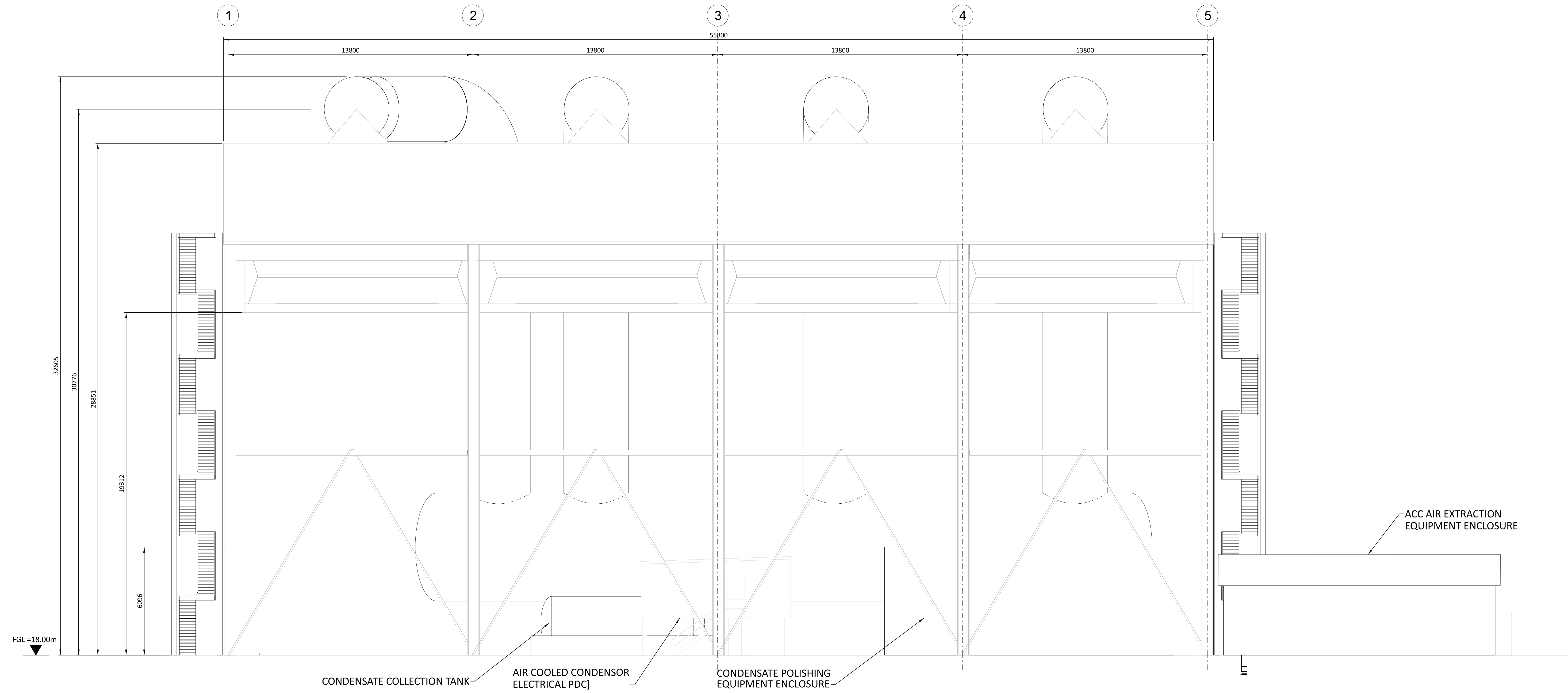

NORTH ELEVATION
SEE DRAWING 198291-SS-A4075A

NOT TO BE USED FOR CONSTRUCTION
THE DISTRIBUTION AND USE OF THE NATIVE FORMAT CAD FILE OF THIS DRAWING IS UNCONTROLLED. THE USER SHALL VERIFY TRACEABILITY OF THIS DRAWING TO THE LATEST CONTROLLED VERSION.

198291-SS-A4075A.dwg 15.07.21 09:06:00 PM

NO	DATE	REVISIONS AND RECORD OF ISSUE	DRN	DES	CHK	PDE	APP
2	28/APR/2023	ISSUED FOR PLANNING	SRB	DTP		DAC	
1	18/JUN/2021	ISSUED FOR PLANNING	TMC	DIL		DAC	
0	30/APR/2021	ISSUED FOR PLANNING	TMC	DIL		DAC	

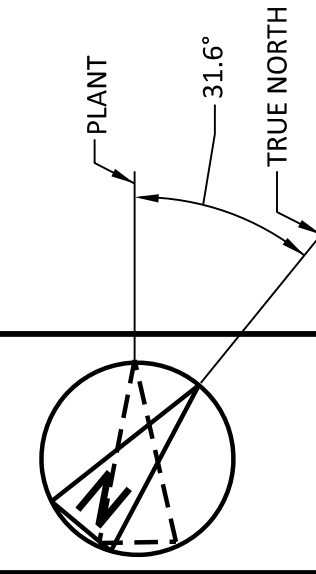

BLACK & VEATCH CORP HEADQUARTERS:
11401 LAMAR AVENUE, OVERLAND PARK,
KANSAS, USA

BLACK & VEATCH

CHECKED: DIL DATE: DRAWN: TMC

SHANNON LNG LIMITED
SHANNON TECHNOLOGY AND ENERGY PARK (STEP)
AIR COOLED CONDENSER
NORTH ELEVATION

PROJECT	DRAWING NUMBER	REV
198291-SS-A4075B		2
CODE	AREA	

- NOTES:
1. THE ENCLOSED DESIGN IS FOR PLANNING PURPOSES ONLY AND NOT FOR CONSTRUCTION. EQUIPMENT LOCATIONS ARE INDICATIVE ONLY AND ARE SUBJECT TO CHANGE WITHIN BUILDING.
 2. AIR COOLER CONDENSER, COLLECTION TANK, CONDENSATE POLISHER ENCLOSURE AND POWER DISTRIBUTION CENTER (PDC) TO BE COLOUR GREY-OLIVE, RAL 6006. AIR COOLER STEAM DUCK PIPING TO BE COLOUR TRAFFIC GREY, RAL 7043.

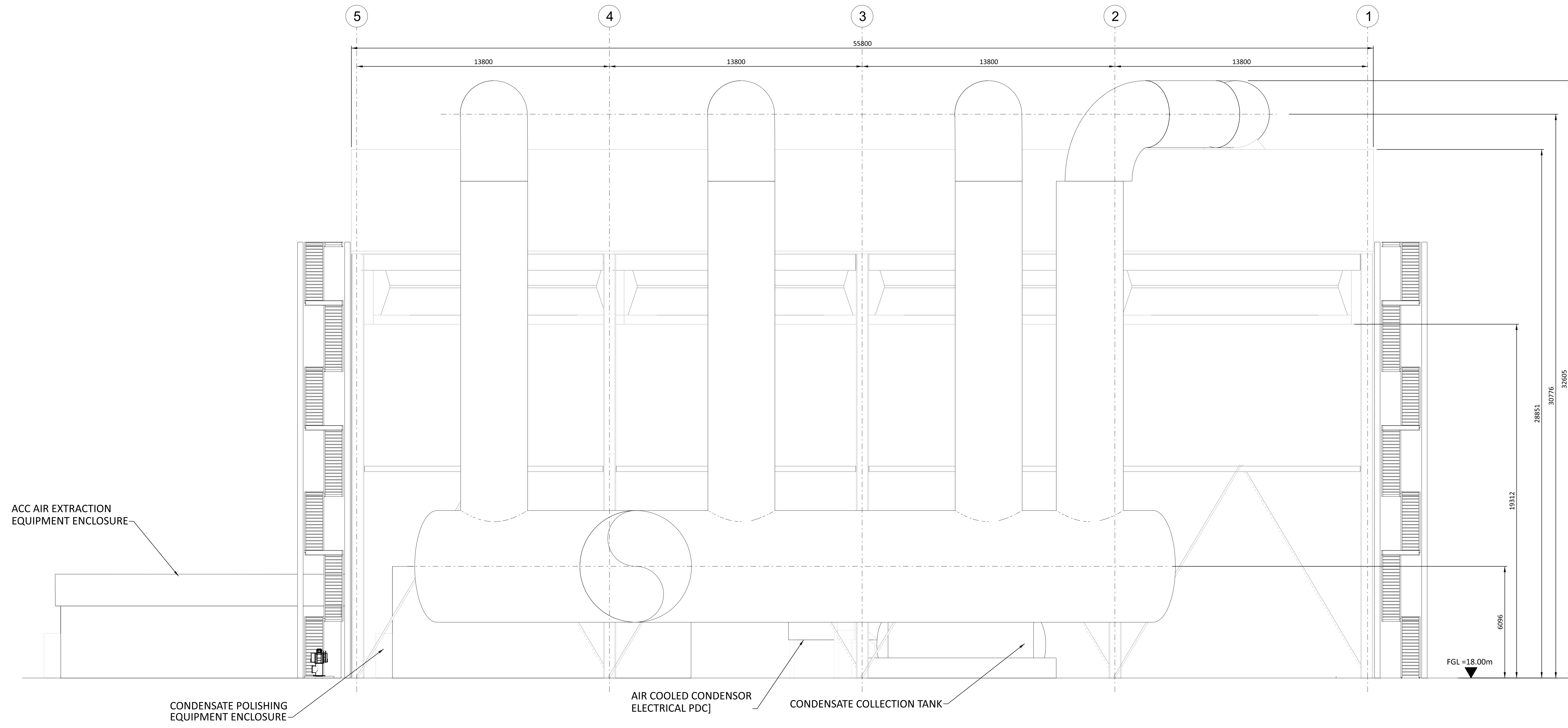

SOUTH ELEVATION
SEE DRAWING 198291-SS-A4075A

NOT TO BE USED FOR CONSTRUCTION
THE DISTRIBUTION AND USE OF THE NATIVE FORMAT CAD FILE OF THIS DRAWING IS UNCONTROLLED. THE USER SHALL VERIFY TRACEABILITY OF THIS DRAWING TO THE LATEST CONTROLLED VERSION.

198291-SS-A4075A
09/12/2023 09:48:18 AM

NO	DATE	REVISIONS AND RECORD OF ISSUE	DRN	DES	CHK	PDE	APP
1	28/APR/2023	ISSUED FOR PLANNING	SRB	DTP		DAC	
0	18/JUN/2010	ISSUED FOR PLANNING	TMC	DIL		DAC	

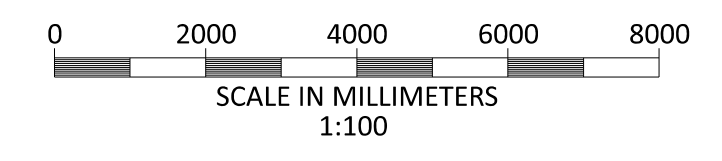
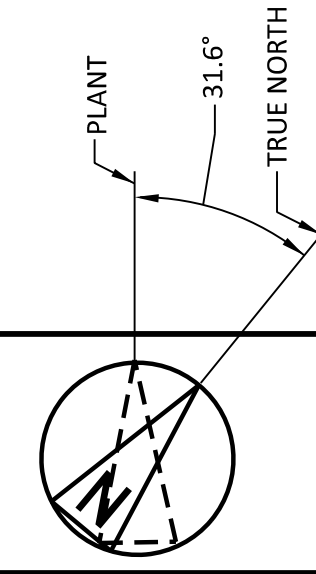

BLACK & VEATCH CORP HEADQUARTERS:
11401 LAMAR AVENUE, OVERLAND PARK,
KANSAS, USA

BLACK & VEATCH

CHECKED	DIL	DATE	DRAWN	TMC
---------	-----	------	-------	-----

SHANNON LNG LIMITED
SHANNON TECHNOLOGY AND ENERGY PARK (STEP)
AIR COOLED CONDENSER
SOUTH ELEVATION

PROJECT	DRAWING NUMBER	REV
198291-SS-A4075C		1

- NOTES:
1. THE ENCLOSED DESIGN IS FOR PLANNING PURPOSES ONLY AND NOT FOR CONSTRUCTION. EQUIPMENT LOCATIONS ARE INDICATIVE ONLY AND ARE SUBJECT TO CHANGE WITHIN BUILDING.
 2. AIR COOLER CONDENSER, COLLECTION TANK, CONDENSATE POLISHER ENCLOSURE AND POWER DISTRIBUTION CENTER (PDC) TO BE COLOUR GREY-OLIVE, RAL 6006. AIR COOLER STEAM DUCK PIPING TO BE COLOUR TRAFFIC GREY, RAL 7043.

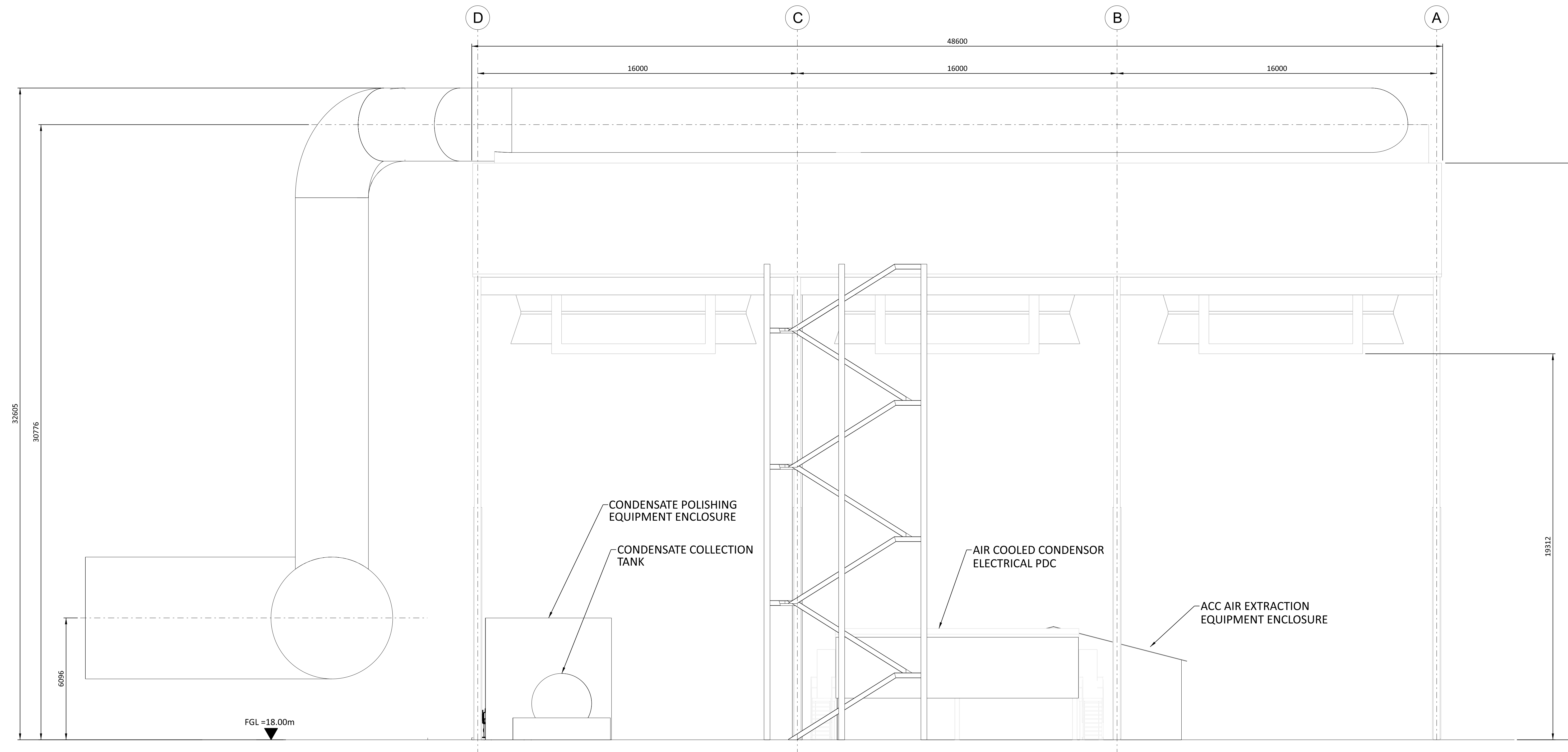

EAST ELEVATION
SEE DRAWING 198291-SS-A4075A

NOT TO BE USED FOR CONSTRUCTION
THE DISTRIBUTION AND USE OF THE NATIVE FORMAT CAD FILE OF THIS DRAWING IS UNCONTROLLED. THE USER SHALL VERIFY TRACEABILITY OF THIS DRAWING TO THE LATEST CONTROLLED VERSION.

198291-SS-A4075A
 09/12/2023 09:48:44 AM
 Full Size 1:1

NO	DATE	REVISIONS AND RECORD OF ISSUE	DRN	DES	CHK	PDE	APP
1	28/APR/2023	ISSUED FOR PLANNING	SRB	DTP		DAC	
0	18/JUN/2010	ISSUED FOR PLANNING	TMC	DIL		DAC	

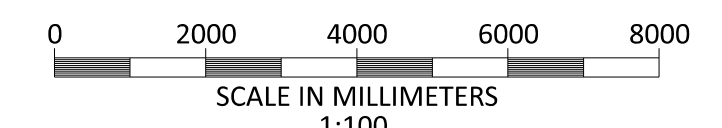
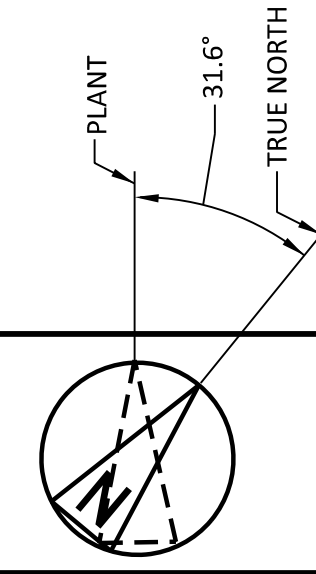

BLACK & VEATCH CORP HEADQUARTERS:
11401 LAMAR AVENUE, OVERLAND PARK,
KANSAS, USA

BLACK & VEATCH

CHECKED	DATE	DRAWN	TMC
---------	------	-------	-----

SHANNON LNG LIMITED
SHANNON TECHNOLOGY AND ENERGY PARK (STEP)
AIR COOLED CONDENSER
EAST ELEVATION

PROJECT	DRAWING NUMBER	REV
198291-SS-A4075D		1

- NOTES:
1. THE ENCLOSED DESIGN IS FOR PLANNING PURPOSES ONLY AND NOT FOR CONSTRUCTION. EQUIPMENT LOCATIONS ARE INDICATIVE ONLY AND ARE SUBJECT TO CHANGE WITHIN BUILDING.
 2. AIR COOLER CONDENSER, COLLECTION TANK, CONDENSATE POLISHER ENCLOSURE AND POWER DISTRIBUTION CENTER (PDC) TO BE COLOUR GREY-OLIVE, RAL 6006. AIR COOLER STEAM DUCK PIPING TO BE COLOUR TRAFFIC GREY, RAL 7043.

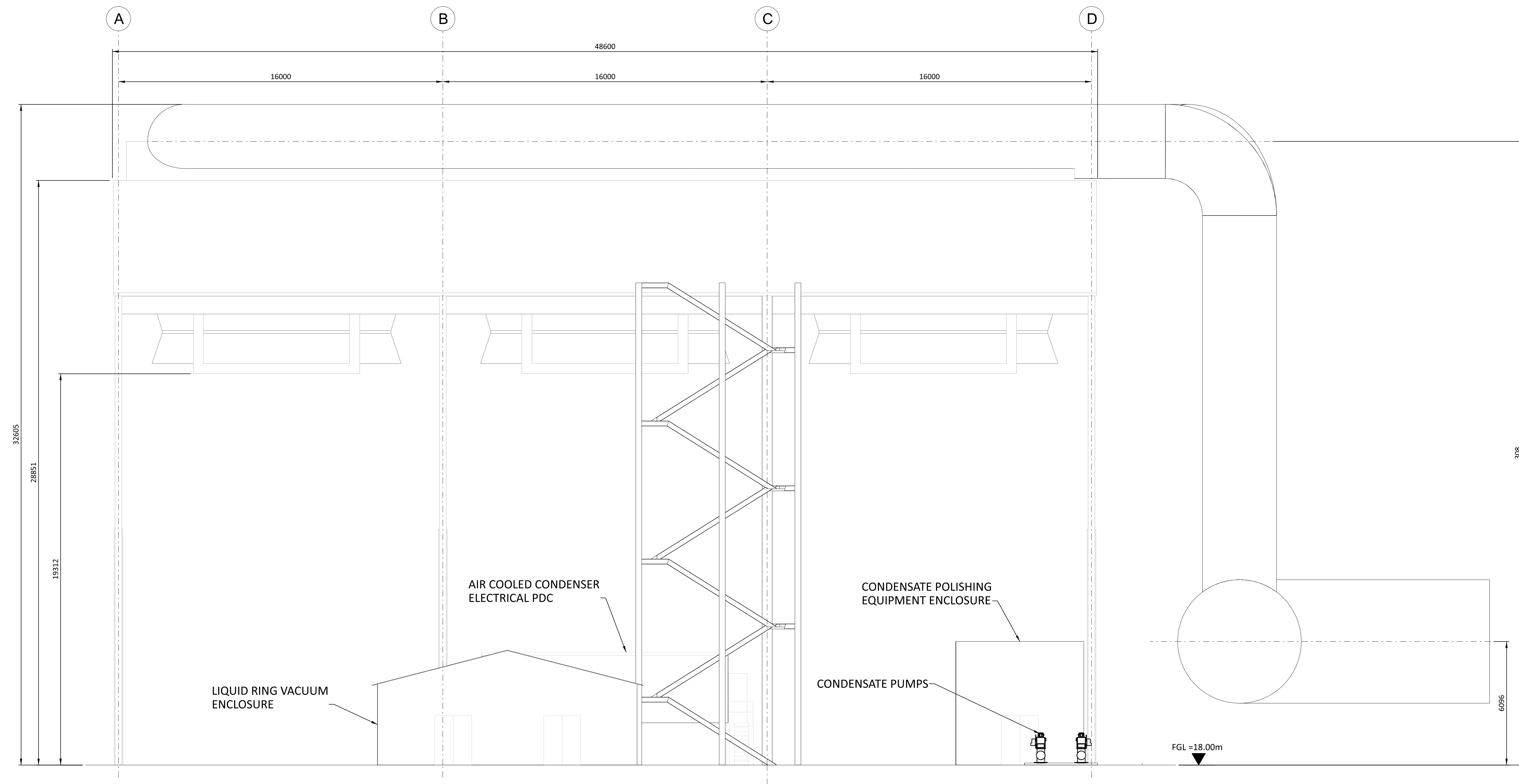

WEST ELEVATION
SEE DRAWING 198291-SS-A4075A

198291-SS-A4075A
 09/12/2023 09:47 PM
 Full Size 1:1

NO	DATE	REVISIONS AND RECORD OF ISSUE	DRN	DES	CHK	PDE	APP
2	28/APR/2023	ISSUED FOR PLANNING	SRB	DTP		DAC	
1	18/JUN/2021	ISSUED FOR PLANNING	TMC	DIL		DAC	
0	30/APR/2021	ISSUED FOR PLANNING	TMC	DIL		DAC	

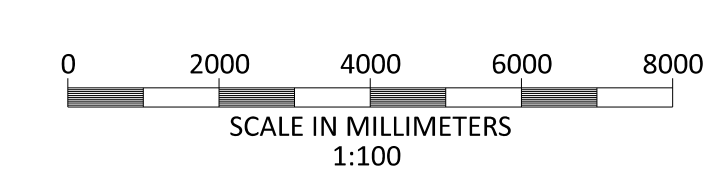
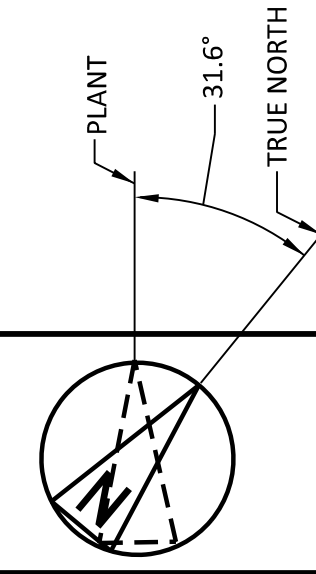

BLACK & VEATCH CORP HEADQUARTERS:
11401 LAMAR AVENUE, OVERLAND PARK,
KANSAS, USA

BLACK & VEATCH

CHECKED: _____ DATE: _____
DRAWN: _____

SHANNON LNG LIMITED
SHANNON TECHNOLOGY AND ENERGY PARK (STEP)
AIR COOLED CONDENSER
WEST ELEVATION

PROJECT	DRAWING NUMBER	REV
198291-SS-A4075E		2
CODE	AREA	

NOT TO BE USED FOR CONSTRUCTION

THE DISTRIBUTION AND USE OF THE NATIVE FORMAT CAD FILE OF THIS DRAWING IS UNCONTROLLED. THE USER SHALL VERIFY TRACEABILITY OF THIS DRAWING TO THE LATEST CONTROLLED VERSION.

- NOTES:
1. THE ENCLOSED DESIGN IS FOR PLANNING PURPOSES ONLY AND NOT FOR CONSTRUCTION. EQUIPMENT LOCATIONS ARE INDICATIVE ONLY AND ARE SUBJECT TO CHANGE WITHIN BUILDING.
 2. EQUIPMENT AND SOUNDWALLS TO BE COLOUR OLIVE-GRAY, RAL 6006.

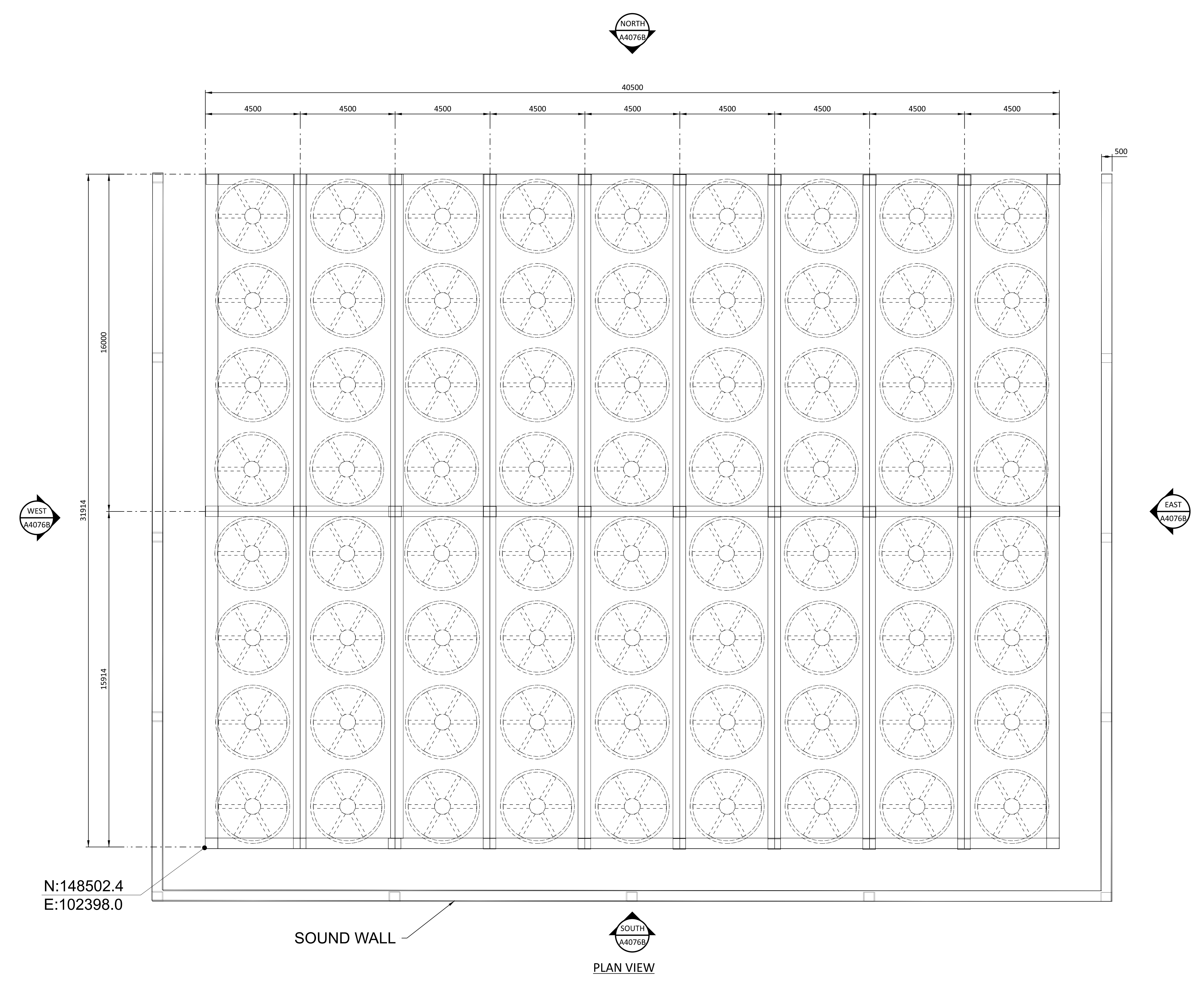

18/07/2023 09:06:00
 18/07/2023 09:06:00
 18/07/2023 09:06:00

NO	DATE	REVISIONS AND RECORD OF ISSUE	DRN	DES	CHK	PDE	APP
2	28/APR/2023	ISSUED FOR PLANNING	SRB	DTP		DAC	
1	18/JUN/2021	ISSUED FOR PLANNING	TMC	DIL		DAC	
0	30/APR/2021	ISSUED FOR PLANNING	TMC	DIL		DAC	

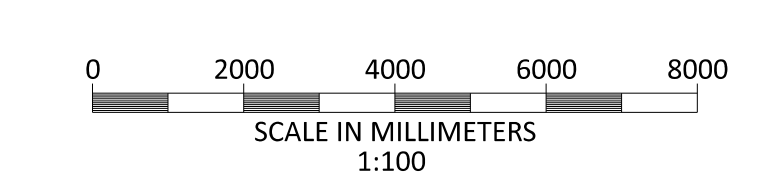

BLACK & VEATCH CORP HEADQUARTERS:
 11401 LAMAR AVENUE, OVERLAND PARK,
 KANSAS, USA

BLACK & VEATCH

CHECKED: DIL DATE: TMC

SHANNON LNG LIMITED
 SHANNON TECHNOLOGY AND ENERGY PARK (STEP)
 AIR COOLED HEAT EXCHANGERS
 PLAN

PROJECT	DRAWING NUMBER	REV
198291-SS-A4076A		2
CODE	AREA	

NOT TO BE USED FOR CONSTRUCTION

THE DISTRIBUTION AND USE OF THE NATIVE FORMAT CAD FILE OF THIS DRAWING IS UNCONTROLLED. THE USER SHALL VERIFY TRACEABILITY OF THIS DRAWING TO THE LATEST CONTROLLED VERSION.

- NOTES:
1. THE ENCLOSED DESIGN IS FOR PLANNING PURPOSES ONLY AND NOT FOR CONSTRUCTION. EQUIPMENT LOCATIONS ARE INDICATIVE ONLY AND ARE SUBJECT TO CHANGE WITHIN BUILDING.
 2. EQUIPMENT AND SOUND WALLS TO BE COLOUR OLIVE-GRAY, RAL 6006.

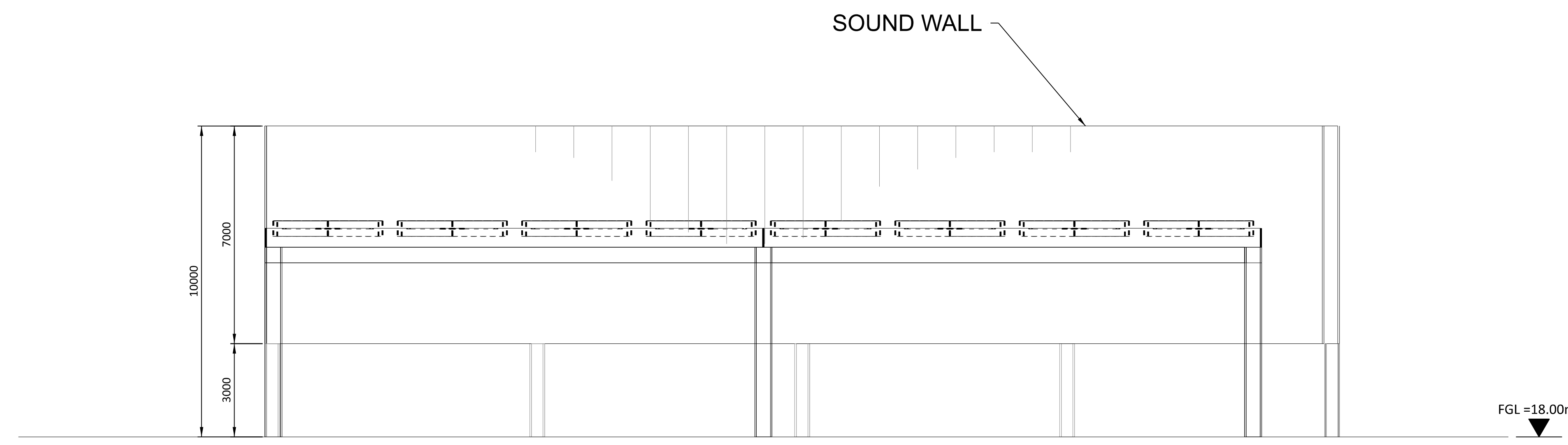

EAST ELEVATION

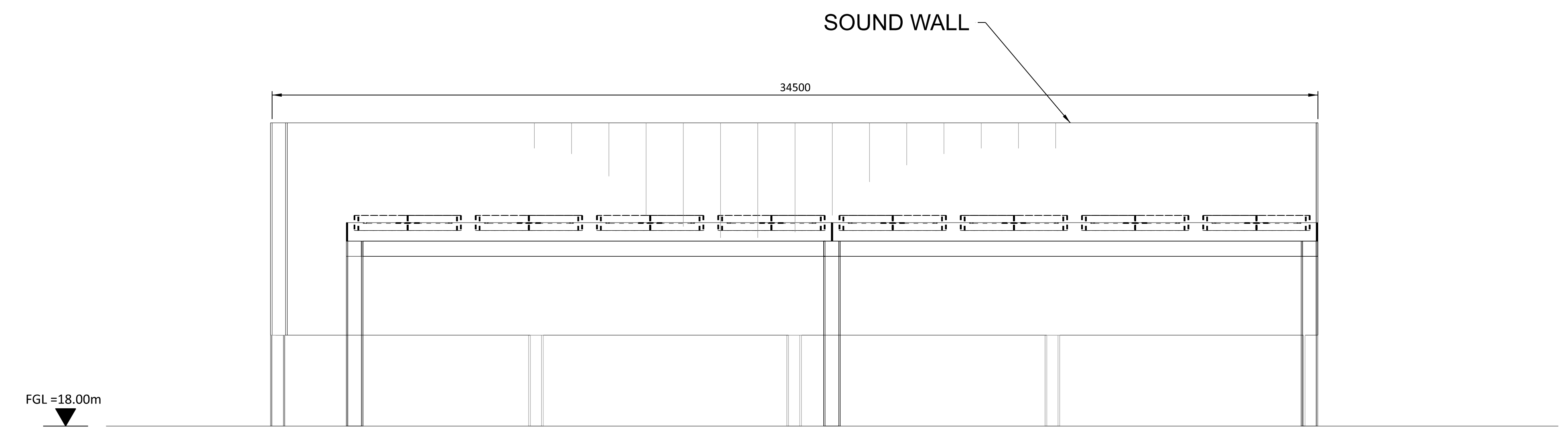

WEST ELEVATION

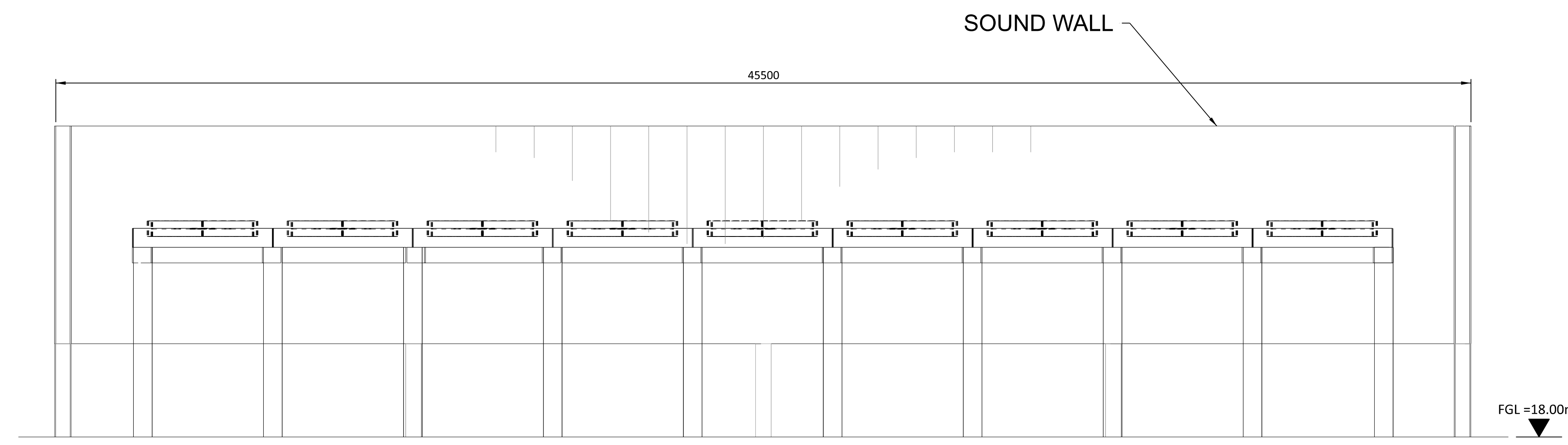

SOUTH ELEVATION

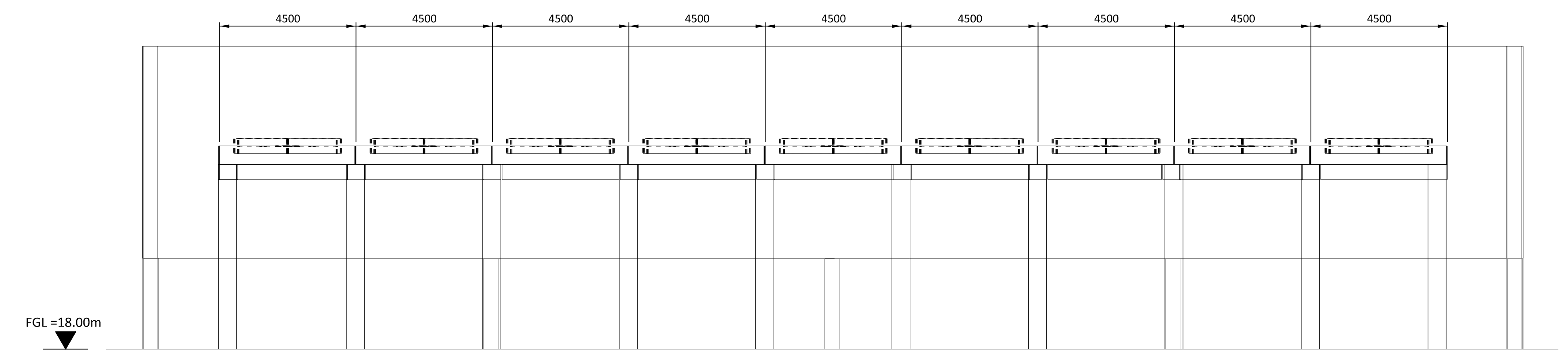

NORTH ELEVATION

15/07/2023 09:57 PM
 M:\Projects\198291-SS-A4076B\15.2.11
 Full Size 1:1

NO	DATE	REVISIONS AND RECORD OF ISSUE	DRN	DES	CHK	PDE	APP
2	28/APR/2023	ISSUED FOR PLANNING	SRB	DTP		OAC	
1	18/JUN/2021	ISSUED FOR PLANNING	TMC	DIL		OAC	
0	30/APR/2021	ISSUED FOR PLANNING	TMC	DIL		OAC	

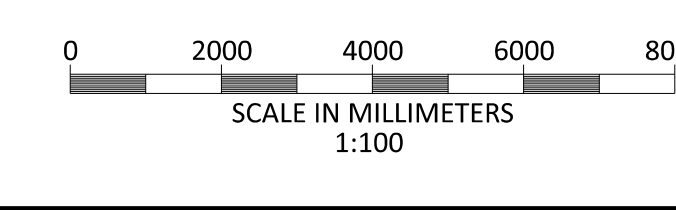
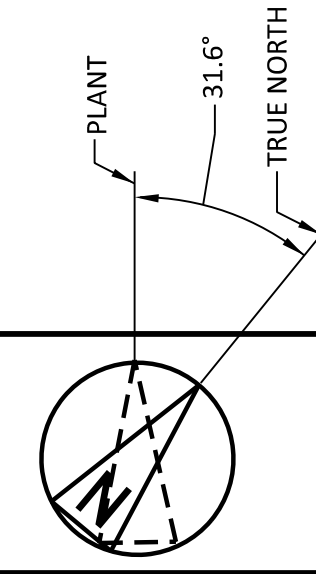

BLACK & VEATCH CORP HEADQUARTERS:
11401 LAMAR AVENUE, OVERLAND PARK,
KANSAS, USA

BLACK & VEATCH

CHECKED: DIL DATE: TMC

SHANNON LNG LIMITED
SHANNON TECHNOLOGY AND ENERGY PARK (STEP)
AIR COOLED HEAT EXCHANGERS
ELEVATIONS

PROJECT	DRAWING NUMBER	REV
198291-SS-A4076B		2
CODE	AREA	

NOT TO BE USED FOR CONSTRUCTION
 THE DISTRIBUTION AND USE OF THE NATIVE
 FORMAT CAD FILE OF THIS DRAWING IS
 UNCONTROLLED. THE USER SHALL VERIFY
 TRACEABILITY OF THIS DRAWING TO THE LATEST
 CONTROLLED VERSION.

- NOTES:
1. THE TANK IS FOR PLANNING PURPOSES ONLY AND NOT FOR CONSTRUCTION. EQUIPMENT LOCATIONS ARE INDICATIVE ONLY AND ARE SUBJECT TO CHANGE WITHIN BUILDING.
 2. TANKS TO BE CONSTRUCTED FROM PAINTED CARBON STEEL. COLOUR GREY-OLIVE, RAL 6006.

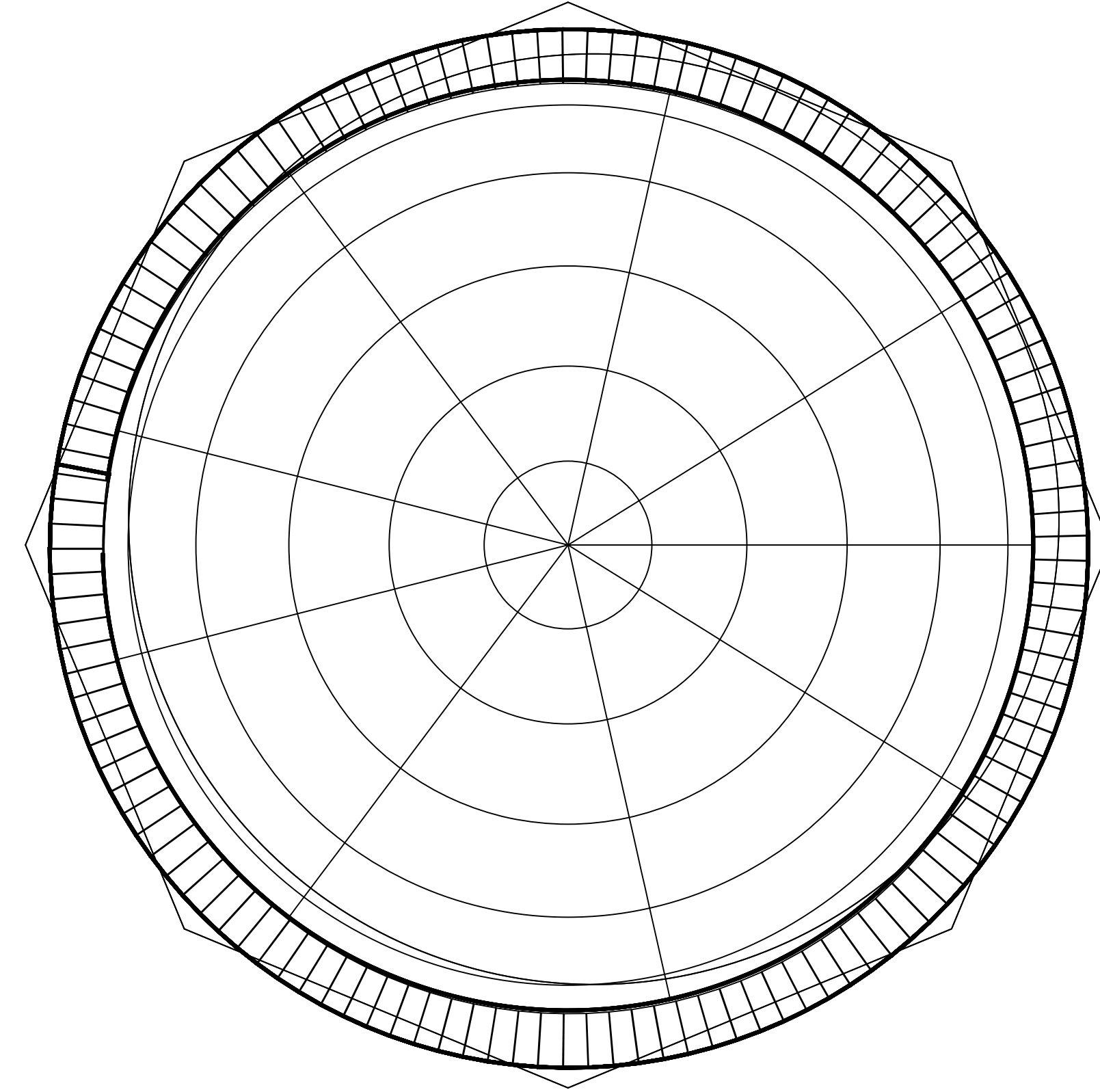

PLAN VIEW
FUEL OIL STORAGE
TANK A, B

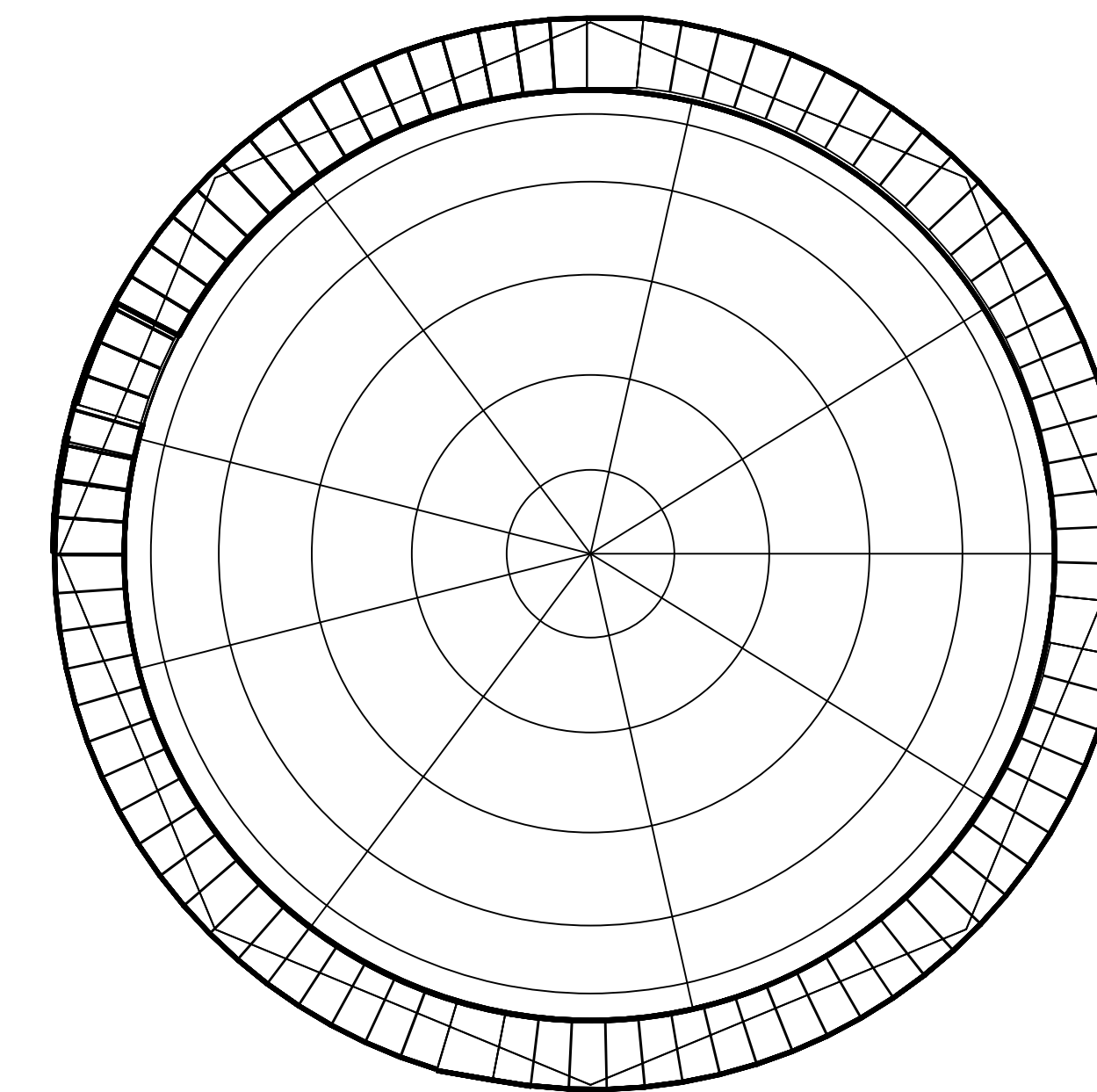

PLAN VIEW
DEMINERALIZED WATER STORAGE
TANK A, B

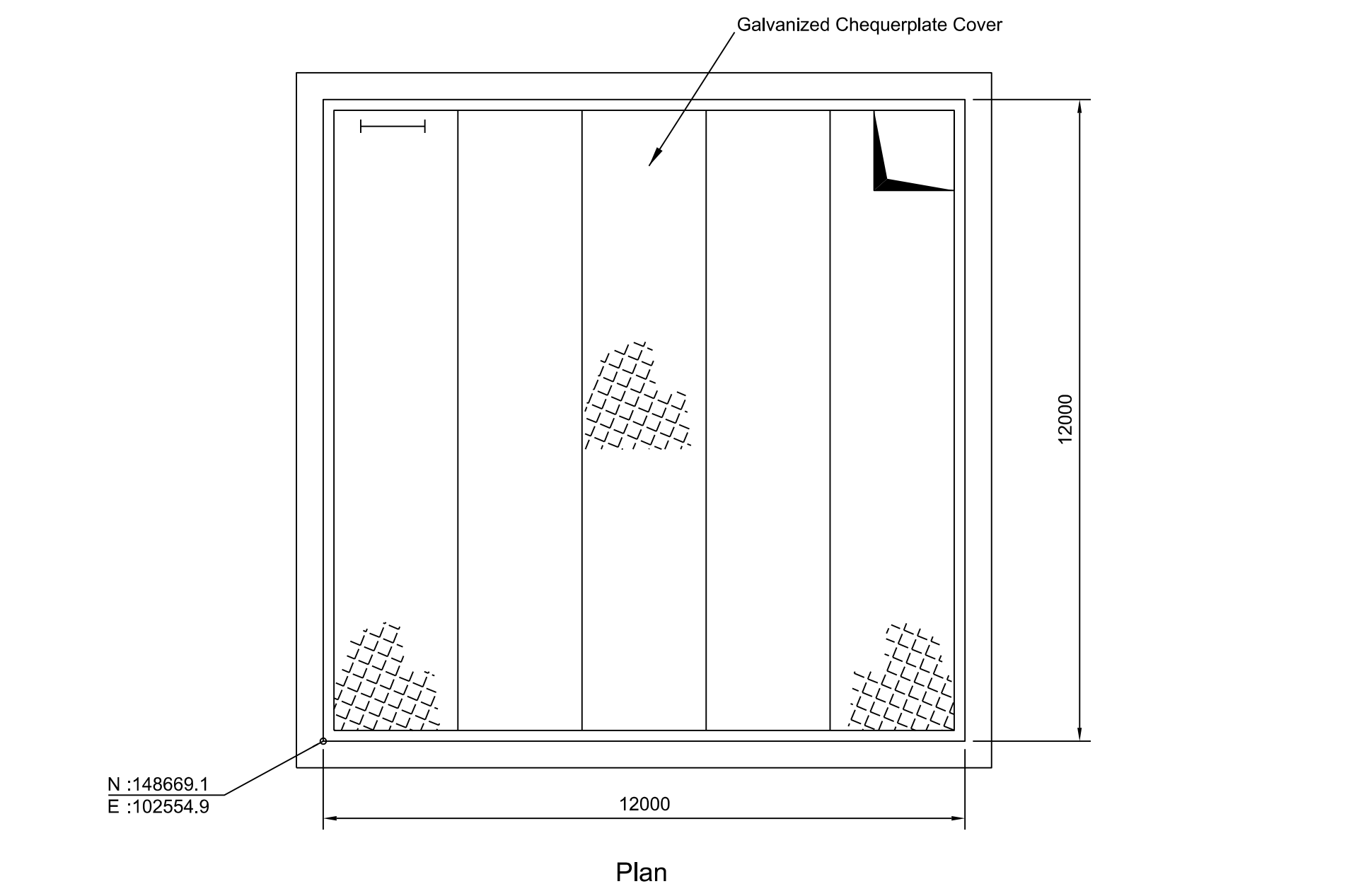

Boiler Water Containment Pit - Item 31

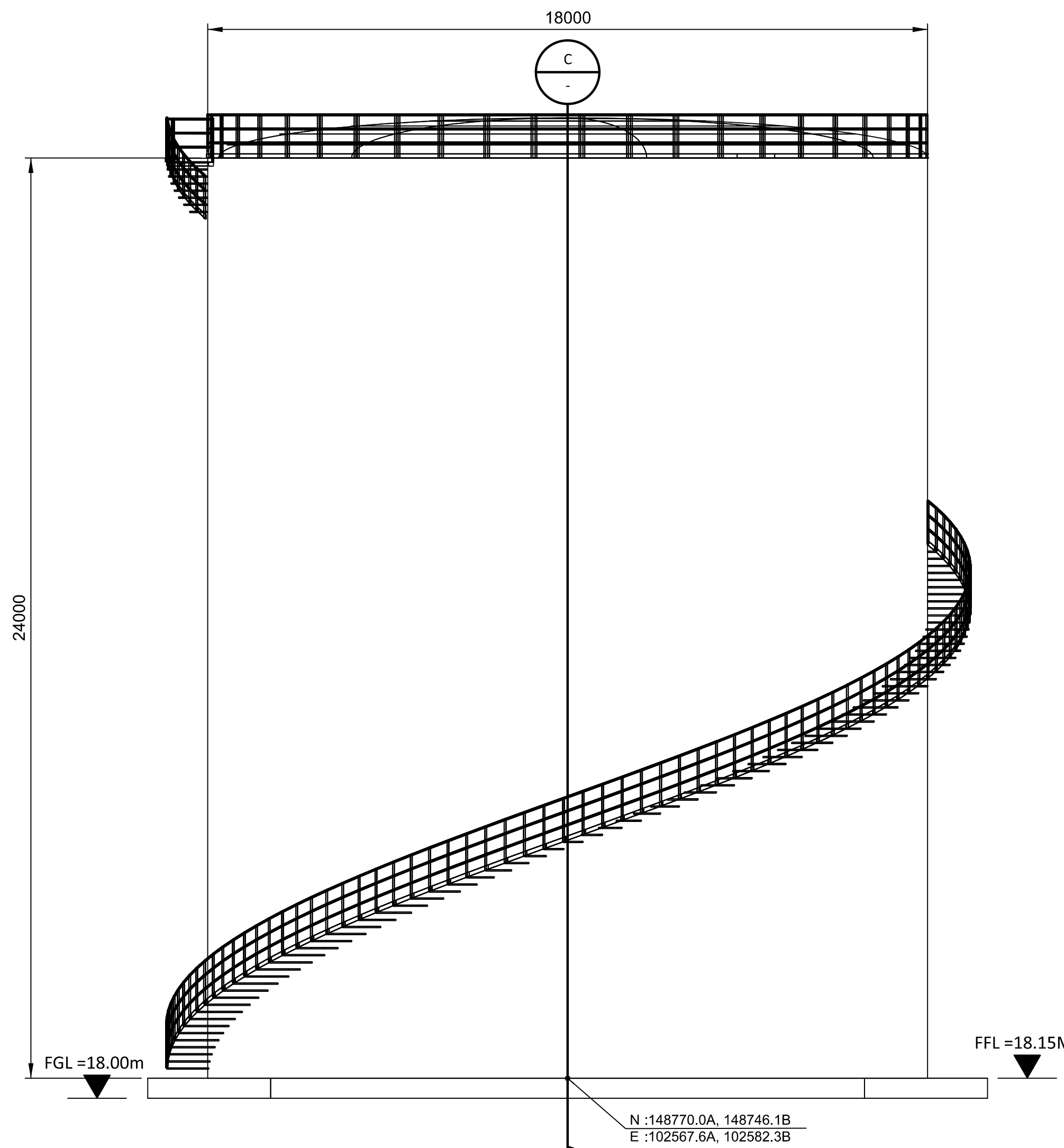

ELEVATION
FUEL OIL STORAGE
TANK A, B

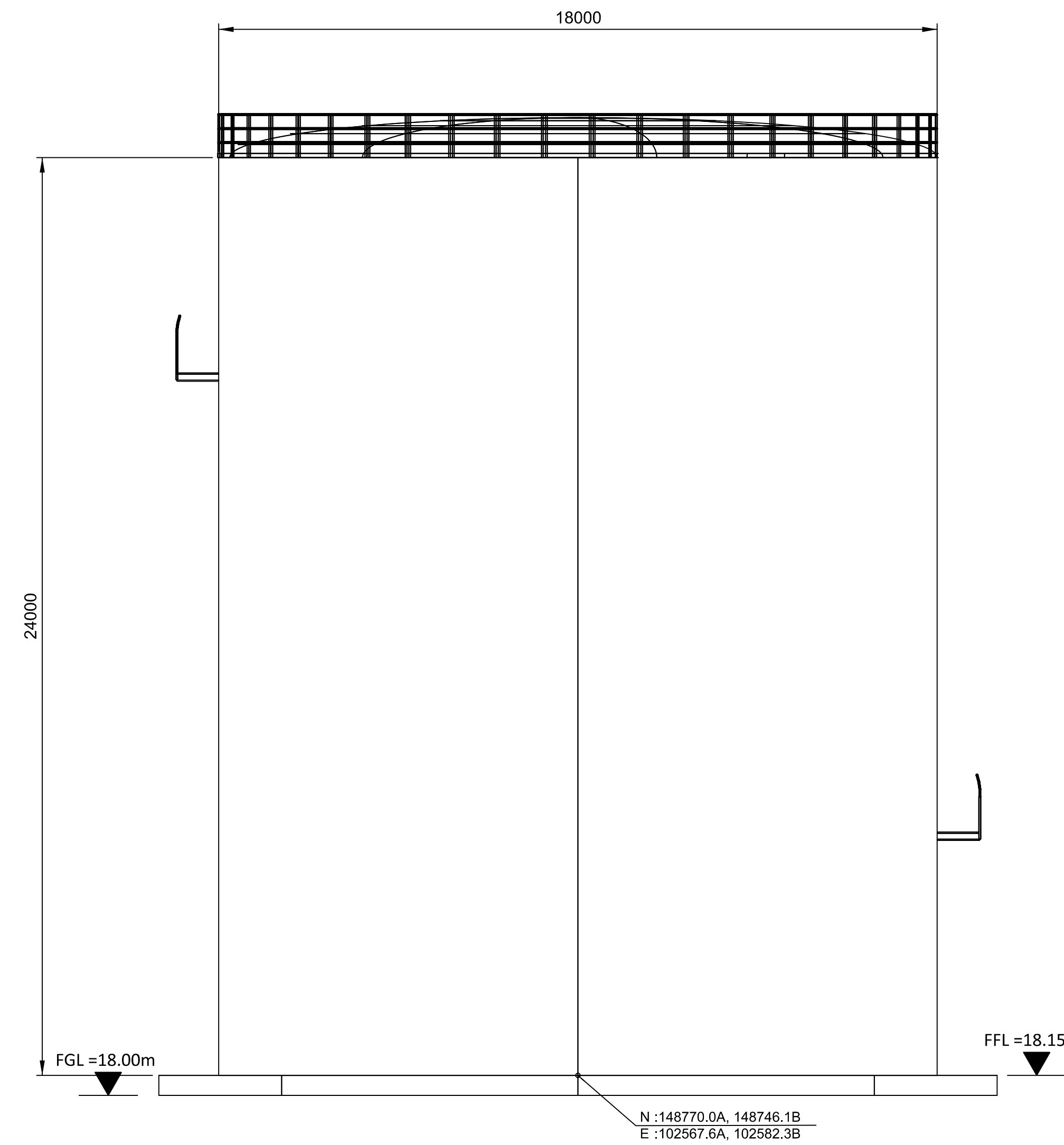

SECTION C
FUEL OIL STORAGE
TANK A, B

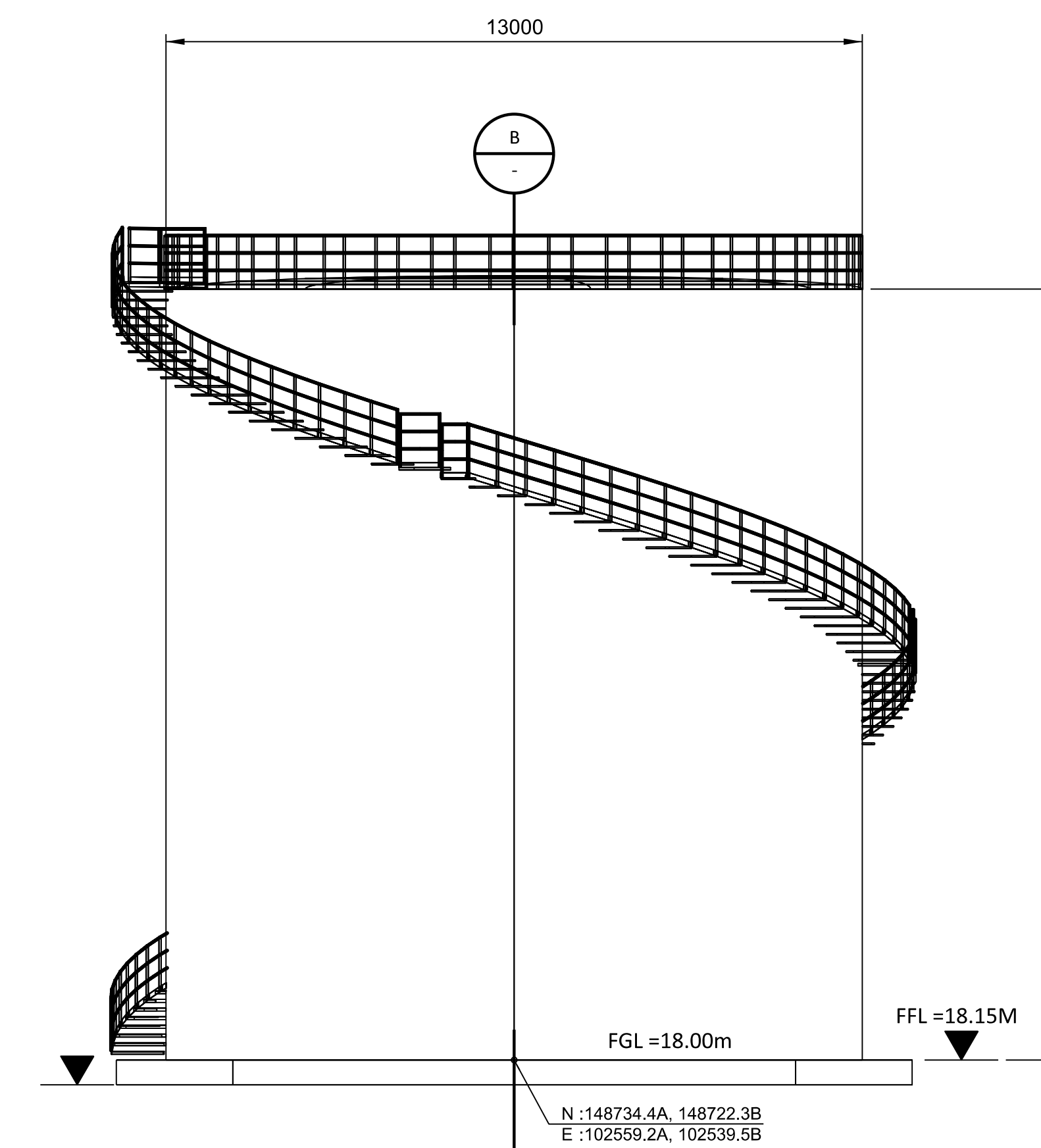

ELEVATION
FUEL OIL STORAGE
DAY TANK A, B & C

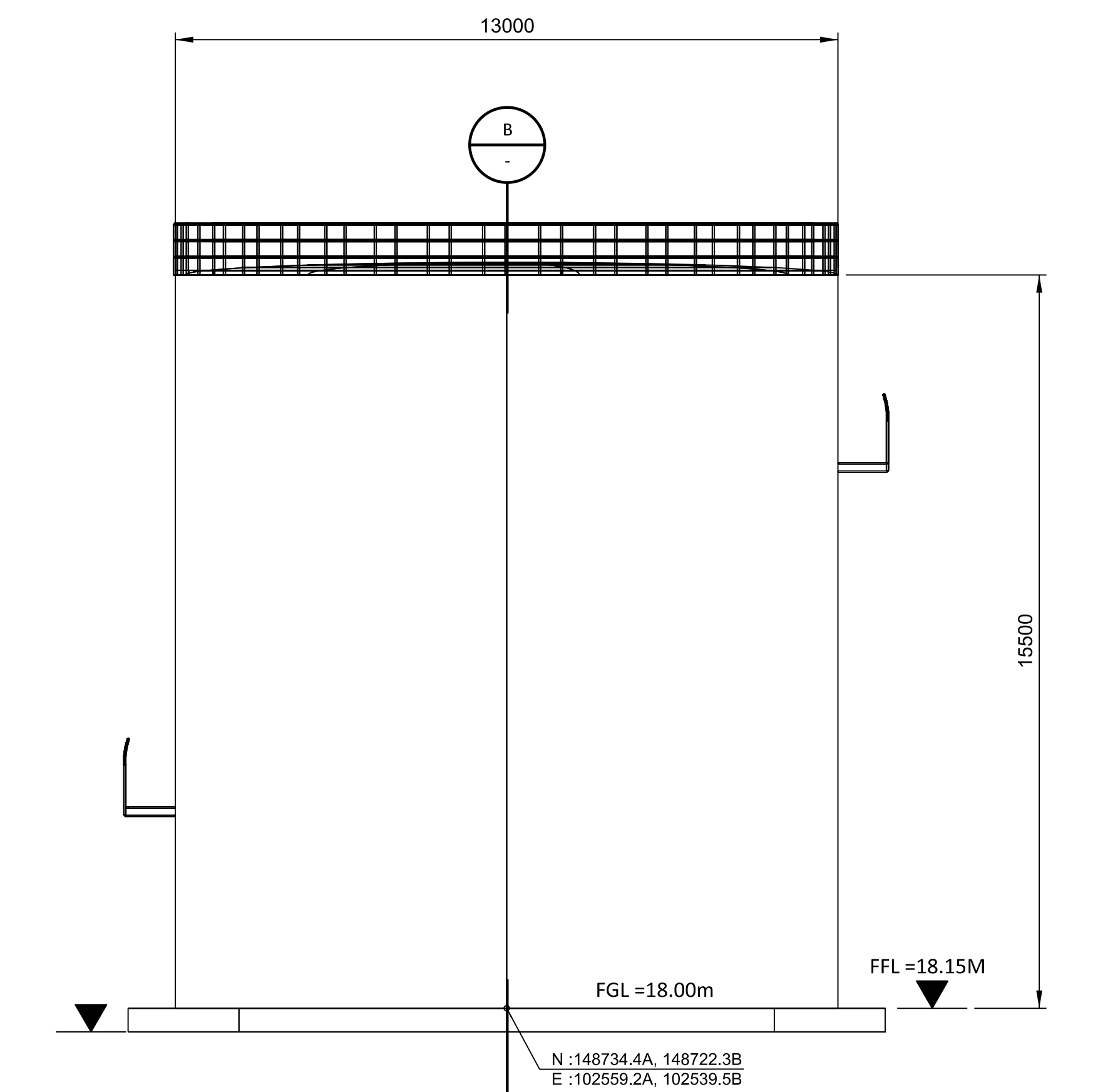

SECTION B
FUEL OIL STORAGE
DAY TANK A, B & C

NOT TO BE USED FOR CONSTRUCTION

THE DISTRIBUTION AND USE OF THE NATIVE FORMAT CAD FILE OF THIS DRAWING IS UNCONTROLLED. THE USER SHALL VERIFY TRACEABILITY OF THIS DRAWING TO THE LATEST CONTROLLED VERSION.

11/09/2023 04:45 PM
 17559
 11/09/2023 04:45 PM

NO	DATE	ISSUED FOR PLANNING	SP1	DTP	DAC
0	10/NOV/2023	ISSUED FOR PLANNING			
REVISIONS AND RECORD OF ISSUE					
			DRN	DES	CHK
			PDE	APP	

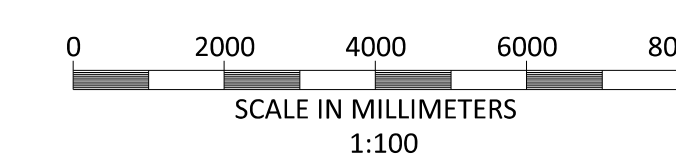
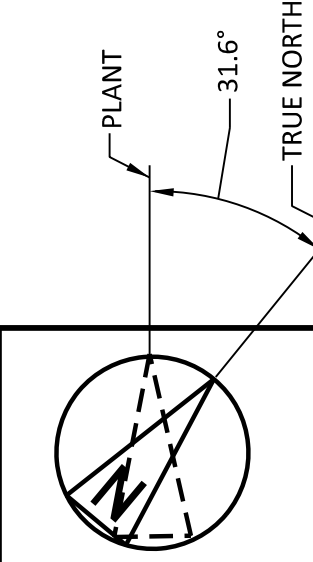

BLACK & VEATCH CORP HEADQUARTERS:
11401 LAMAR AVENUE, OVERLAND PARK,
KANSAS, USA

BLACK & VEATCH

CHECKED: _____ DATE: _____

DRAWN: _____ TMC: _____

SHANNON LNG LIMITED
SHANNON TECHNOLOGY AND ENERGY PARK (STEP)
CCGT WATER STORAGE TANKS
PLAN AND ELEVATIONS

PROJECT	DRAWING NUMBER	REV
198291-SS-A4077		0
CODE	AREA	

NOTES:

1. THE ENCLOSED DESIGN IS FOR PLANNING PURPOSES ONLY AND NOT FOR CONSTRUCTION. EQUIPMENT LOCATIONS ARE INDICATIVE ONLY AND ARE SUBJECT TO CHANGE WITHIN BUILDING.
2. EQUIPMENT AND SOUND WALLS TO BE COLOUR OLIVE-GRAY, RAL 6006.

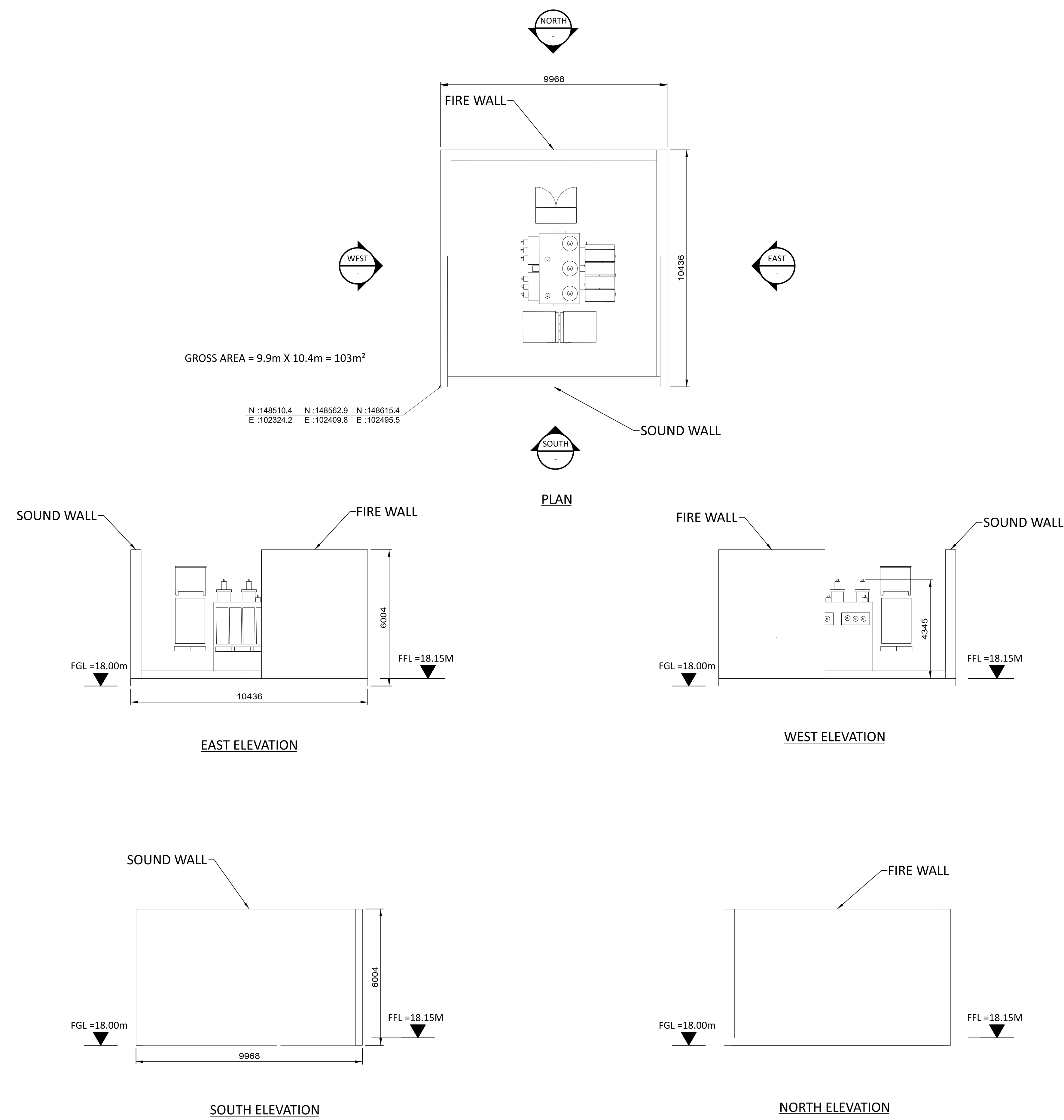

16/07/2023 09:09:10 AM
 16/07/2023 09:09:10 AM
 16/07/2023 09:09:10 AM

NO	DATE	REVISIONS AND RECORD OF ISSUE	DRN	DES	CHK	PDE	APP
1	28/APR/2023	ISSUED FOR PLANNING	SRB	DTP		DAC	
0	18/JUN/2021	ISSUED FOR PLANNING	TMC	DIL		DAC	

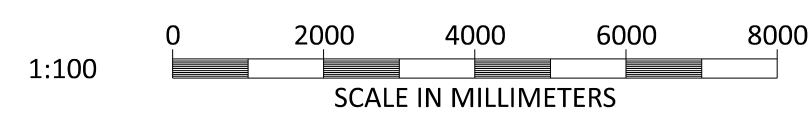
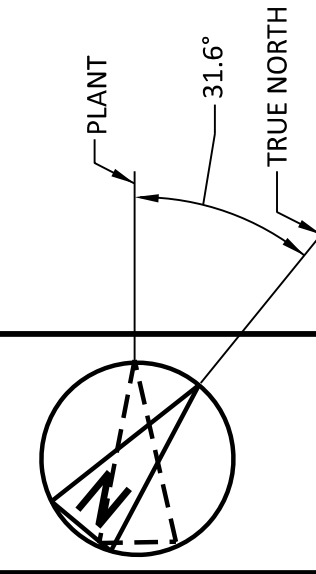

BLACK & VEATCH CORP HEADQUARTERS:
 11401 LAMAR AVENUE, OVERLAND PARK,
 KANSAS, USA

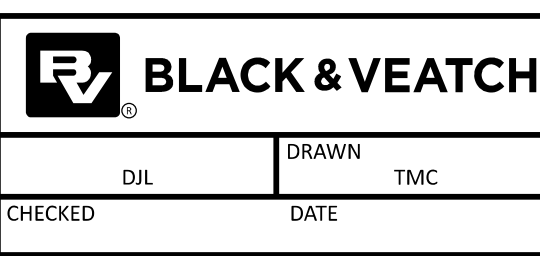

SHANNON LNG LIMITED
 SHANNON TECHNOLOGY AND ENERGY PARK (STEP)
 CCGT - GENERATOR STEP-UP TRANSFORMER
 PLAN AND ELEVATIONS
 (TYP OF 3)

PROJECT	DRAWING NUMBER	REV
198291-SS-A4078		1
CODE	AREA	

NOT TO BE USED FOR CONSTRUCTION
 THE DISTRIBUTION AND USE OF THE NATIVE
 FORMAT CAD FILE OF THIS DRAWING IS
 UNCONTROLLED. THE USER SHALL VERIFY
 TRACEABILITY OF THIS DRAWING TO THE LATEST
 CONTROLLED VERSION.

N :148437.1
E :102260.0

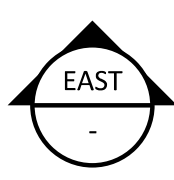
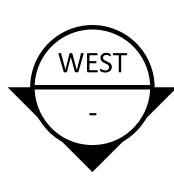
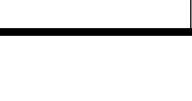
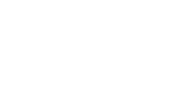
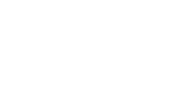
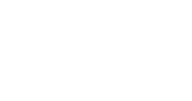
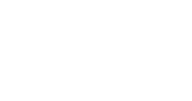
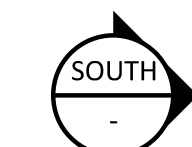

PLAN

WEST ELEVATION

EAST ELEVATION

NOTES:

1. THE ENCLOSED DESIGN IS FOR PLANNING PURPOSES ONLY AND NOT FOR CONSTRUCTION. EQUIPMENT LOCATIONS ARE INDICATIVE ONLY AND ARE SUBJECT TO CHANGE WITHIN BUILDING.
2. EQUIPMENT AND SOUND WALLS TO BE COLOUR OLIVE-GRAY, RAL 6006.

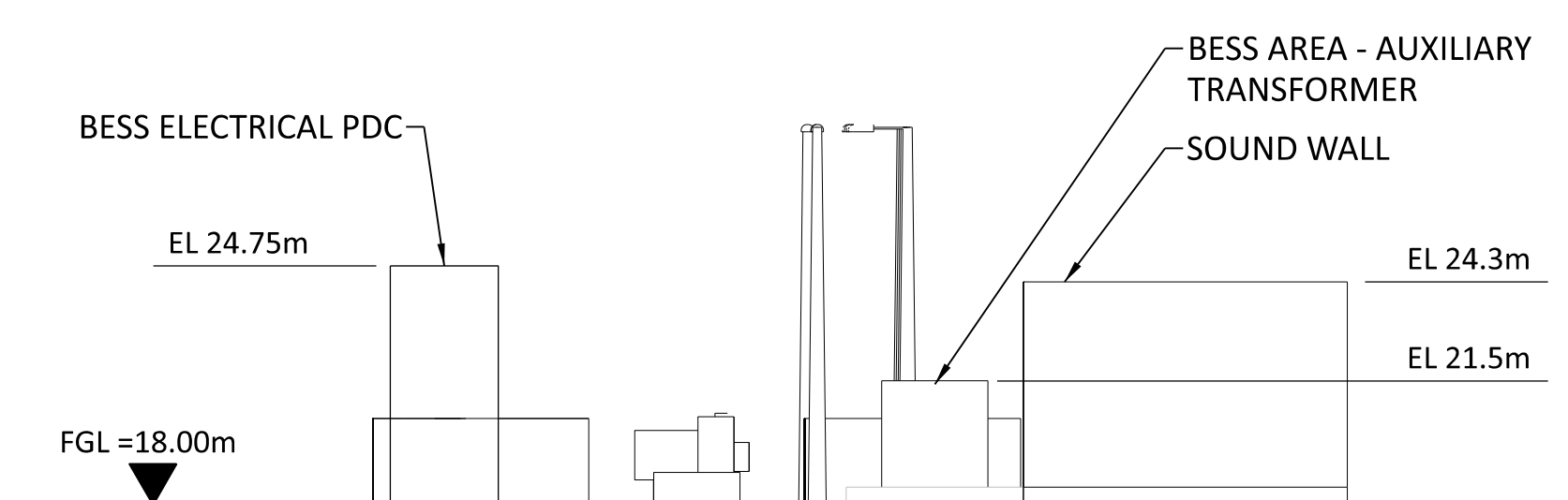
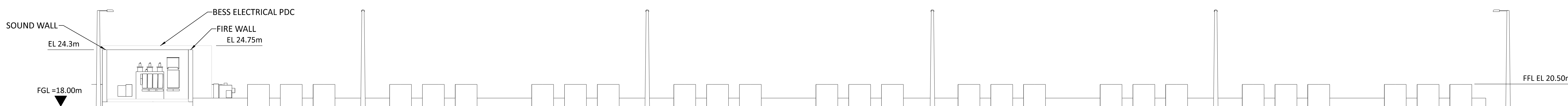
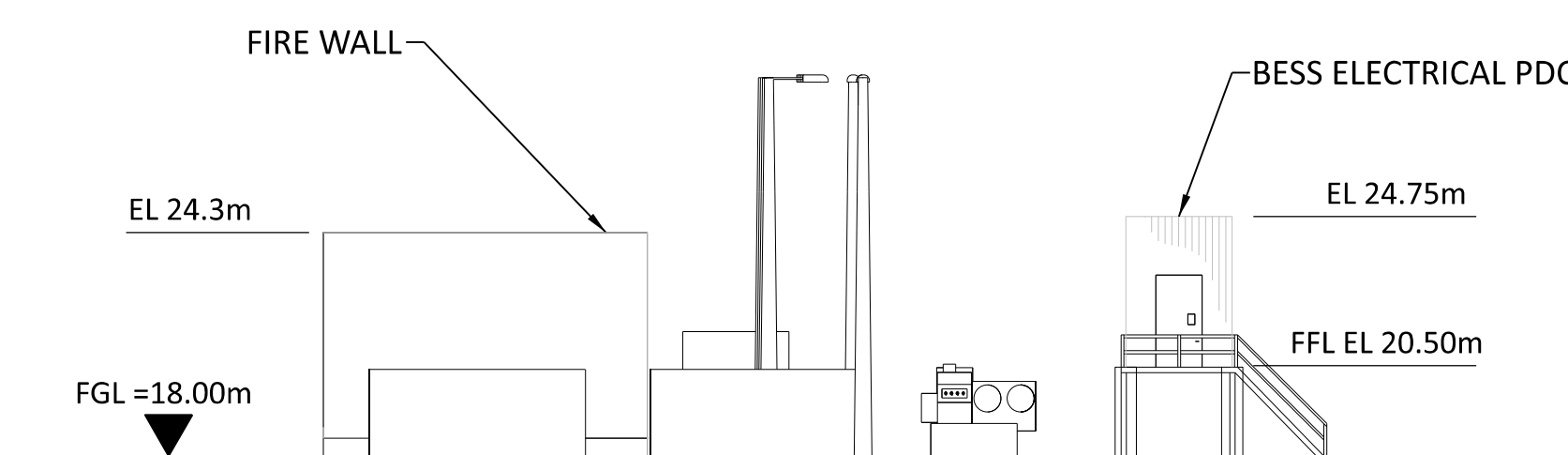
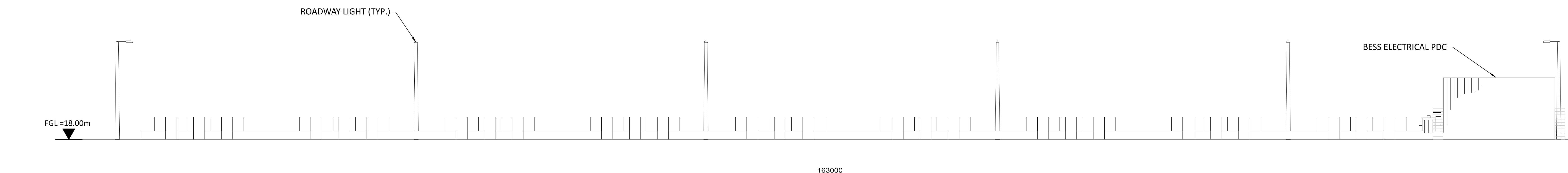

11/7/2023 08:50 AM
 11/7/2023 08:50 AM
 11/7/2023 08:50 AM

NO	DATE	REVISIONS AND RECORD OF ISSUE	DRN	DES	CHK	PDE	APP
2	12/JUN/2023	ISSUED FOR PLANNING	SRB	STP		DAC	
1	28/APR/2023	ISSUED FOR PLANNING	SRB	DTP		DAC	
0	18/JUN/2021	ISSUED FOR PLANNING	TMC	DIL		DAC	

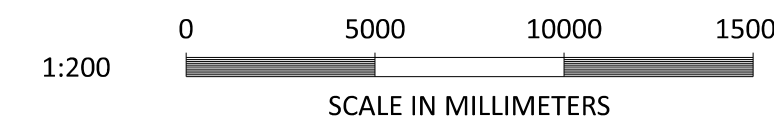
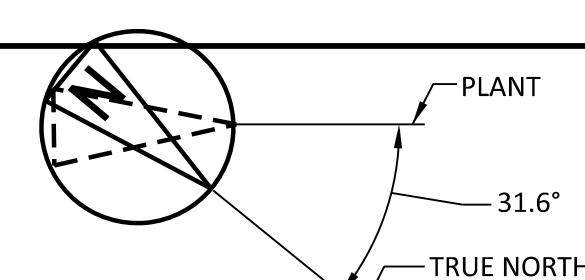

BLACK & VEATCH CORP HEADQUARTERS:
11401 LAMAR AVENUE, OVERLAND PARK,
KANSAS, USA

BLACK & VEATCH

CHECKED: _____ DATE: _____

DRAWN: _____

SHANNON LNG LIMITED
SHANNON TECHNOLOGY AND ENERGY PARK (STEP)
BESS EQUIPMENT AREA (BATTERY STORAGE)
PLAN AND ELEVATIONS

PROJECT	DRAWING NUMBER	REV
198291-SS-A4079		2
AREA		

NOT TO BE USED FOR CONSTRUCTION

THE DISTRIBUTION AND USE OF THE NATIVE FORMAT CAD FILE OF THIS DRAWING IS UNCONTROLLED. THE USER SHALL VERIFY TRACEABILITY OF THIS DRAWING TO THE LATEST CONTROLLED VERSION.

- NOTES:
1. ROOF - COMPOSITE PVC/PLASTISOL LAMINATED INSULATED MEMBRANE WITH INTEGRAL STEEL SUPPORT DECKING, COLOUR GREY-OLIVE, RAL 6006.
 2. WALLS - COMPOSITE PVC/PLASTISOL LAMINATED INSULATED VERTICAL PROFILED MODULAR STEEL CLADDING, COLOUR GREY-OLIVE, RAL 6006.
 3. FASCIAE & TRIMS, INCLUDING DOORS, WINDOWS, VENTILATION OPENINGS & SERVICES PENETRATION FRAMES TO BE COLOUR GREY-OLIVE, RAL 6006.
 4. THE ENCLOSED DESIGN IS FOR PLANNING PURPOSES ONLY AND NOT FOR CONSTRUCTION. EQUIPMENT LOCATIONS ARE INDICATIVE ONLY AND ARE SUBJECT TO CHANGE WITHIN BUILDING.

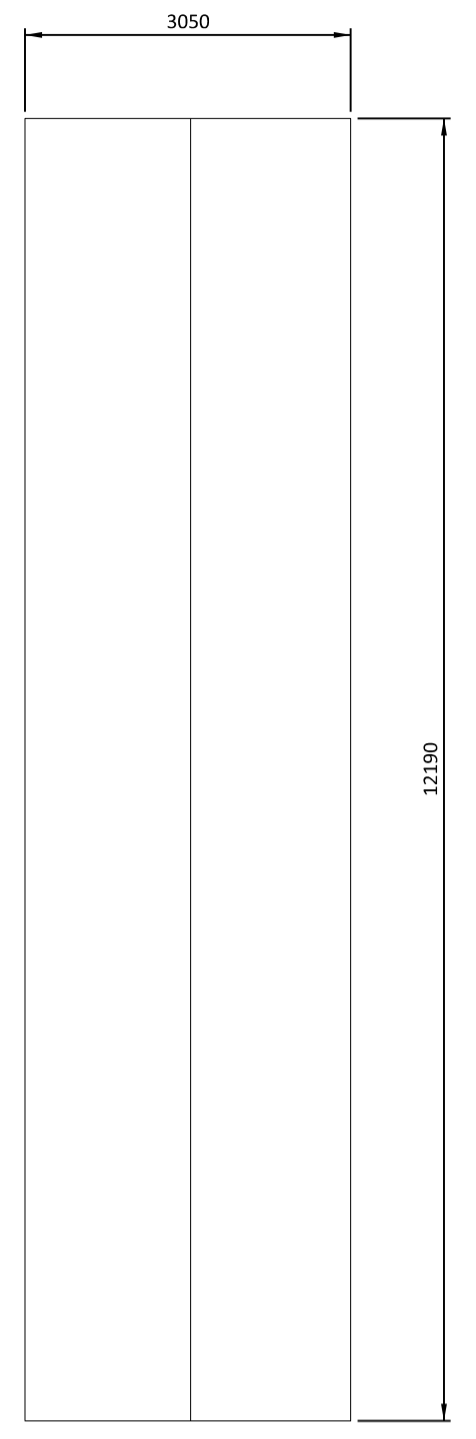

ROOF PLAN

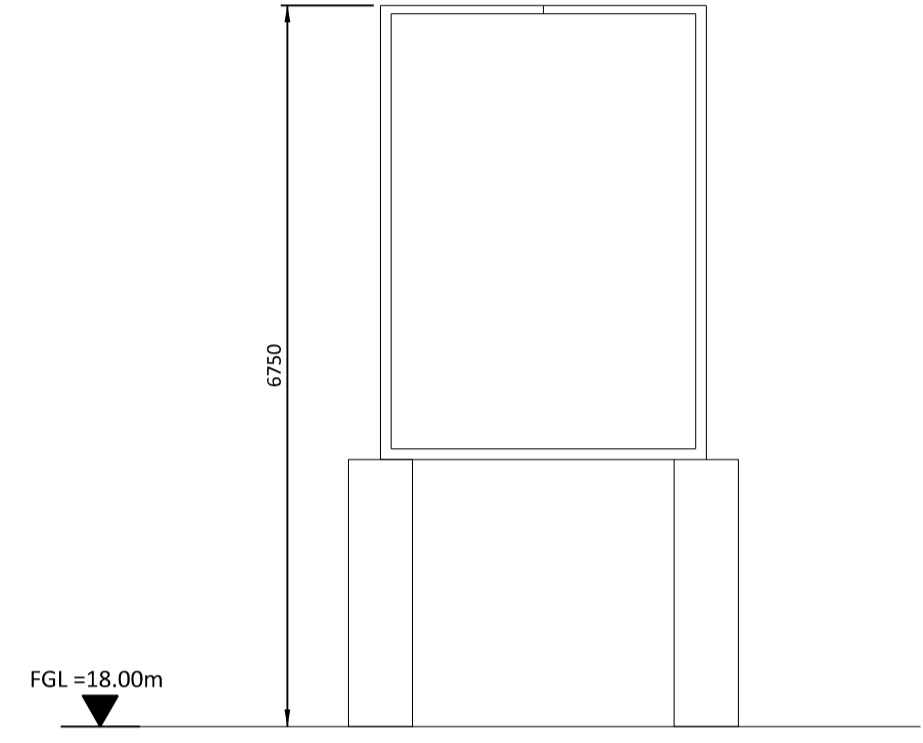

SECTION A-A

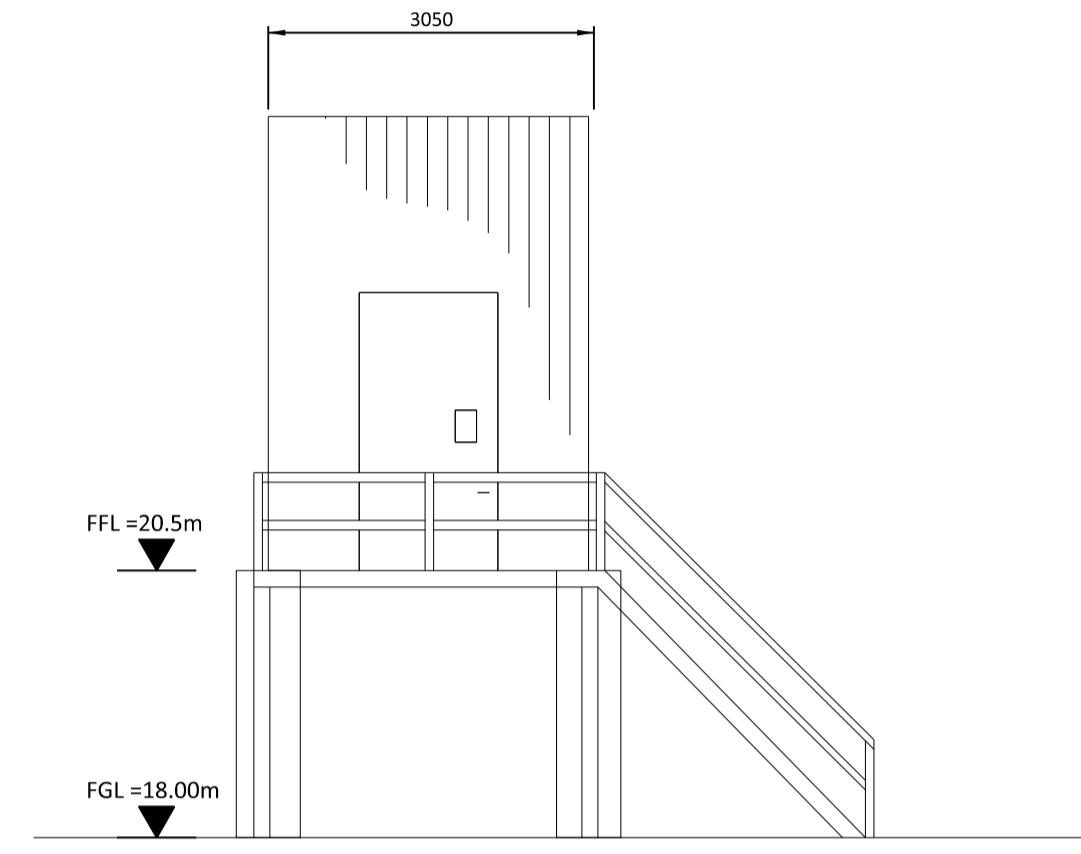

NORTH ELEVATION

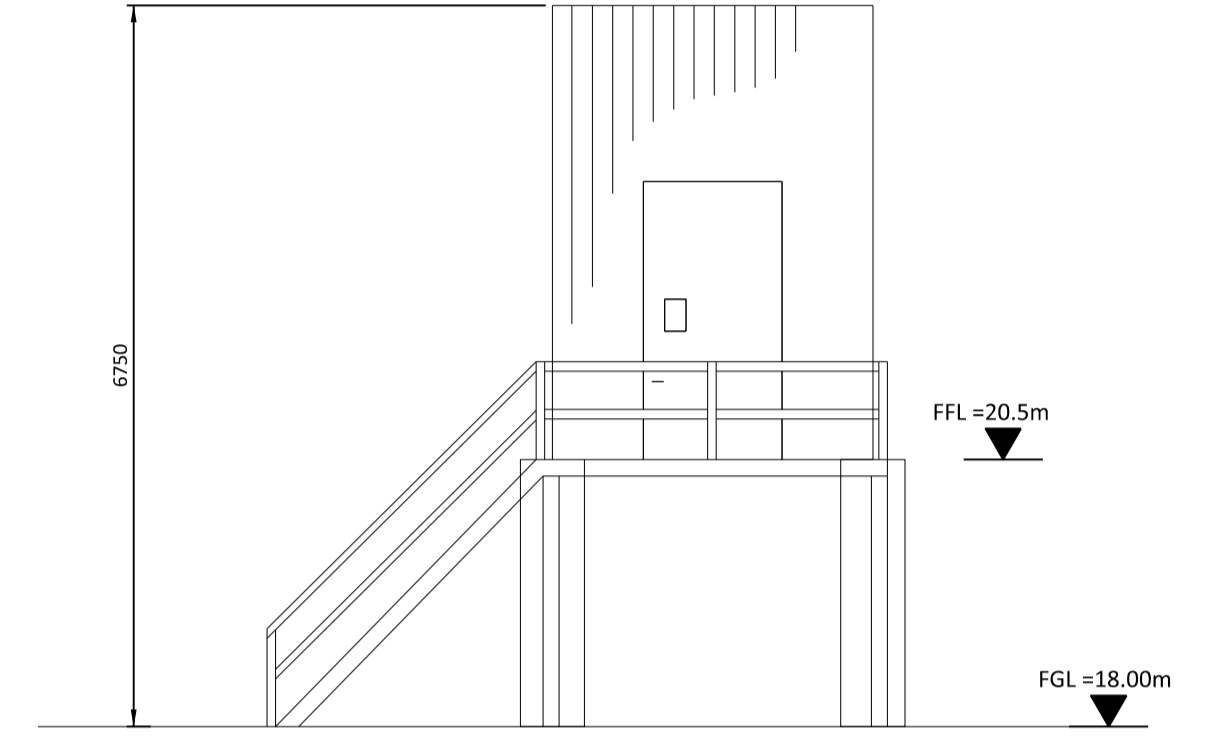

SOUTH ELEVATION

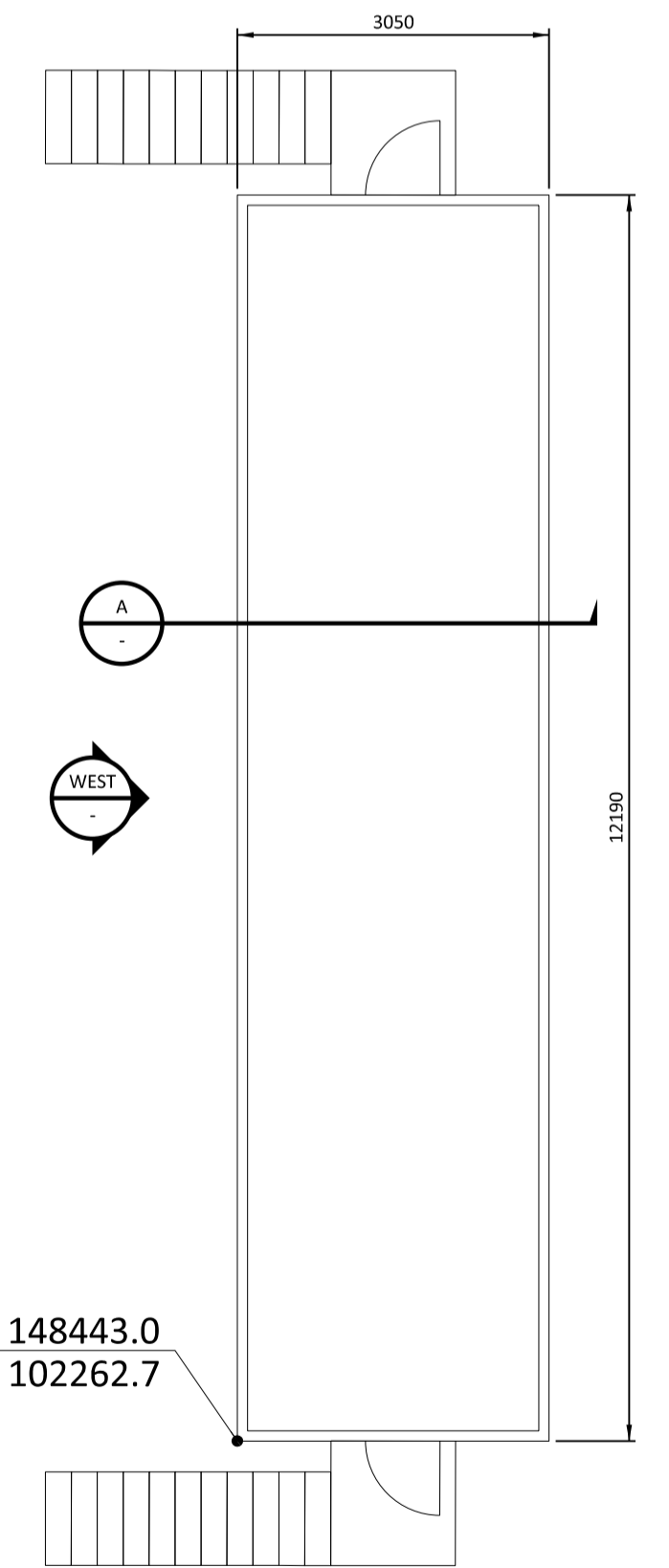

WEST ELEVATION

N: 148443.0
E: 102262.7

GROSS AREA = 3.05m X 12.2m = 37.21m²

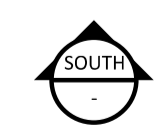

WEST ELEVATION

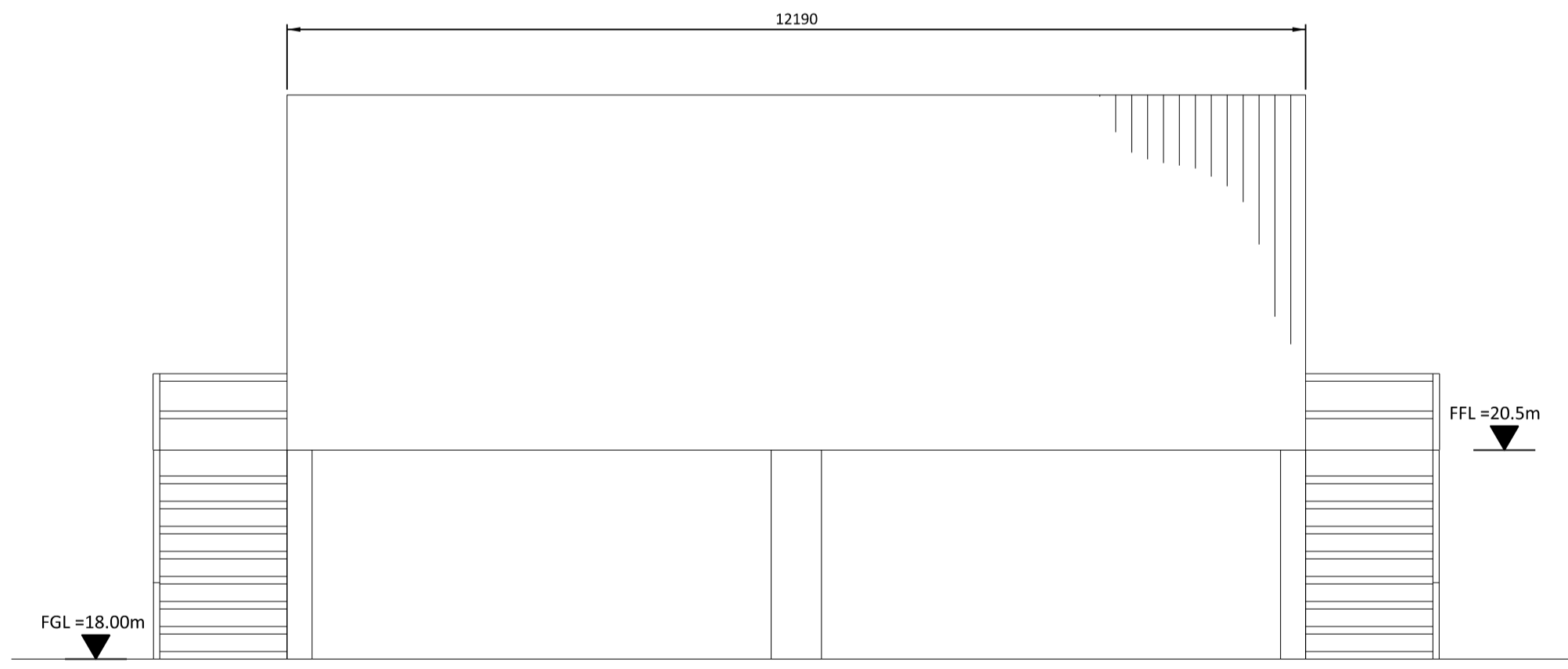

NOT TO BE USED FOR CONSTRUCTION

THE DISTRIBUTION AND USE OF THE NATIVE FORMAT CAD FILE OF THIS DRAWING IS UNCONTROLLED. THE USER SHALL VERIFY TRACEABILITY OF THIS DRAWING TO THE LATEST CONTROLLED VERSION.

h:\061066
 04/17/2023 08:33 AM
 MicroStation v10.15.0.74
 Plot Size: A

NO.	DATE	ISSUED FOR PLANNING	SRB	DTP	DAC		
0	28/APR/2023	ISSUED FOR PLANNING					
REVISIONS AND RECORD OF ISSUE			DRN	DES	CHK	PDE	APP

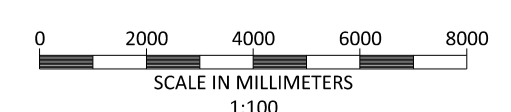
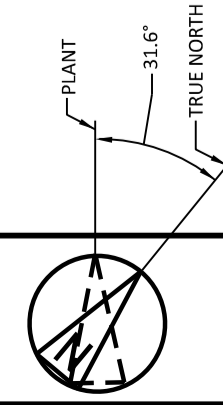

BLACK & VEATCH CORP HEADQUARTERS:
11401 LAMAR AVENUE, OVERLAND PARK,
KANSAS, USA

BLACK & VEATCH

DTP: _____ DATE: _____
 DRAWN: _____ SRB: _____

SHANNON LNG LIMITED
SHANNON TECHNOLOGY AND ENERGY PARK (STEP)
BESS EQUIPMENT AREA ELECTRICAL PDC
PLAN ELEVATIONS AND SECTION

PROJECT	DRAWING NUMBER	RIV
198291-SS-A4110		0
AREA		

NOTES:

1. THE ENCLOSED DESIGN IS FOR PLANNING PURPOSES ONLY AND NOT FOR CONSTRUCTION. EQUIPMENT LOCATIONS ARE INDICATIVE ONLY AND ARE SUBJECT TO CHANGE WITHIN BUILDING.
2. EQUIPMENT AND SOUND WALLS TO BE COLOUR OLIVE-GRAY, RAL 6006.

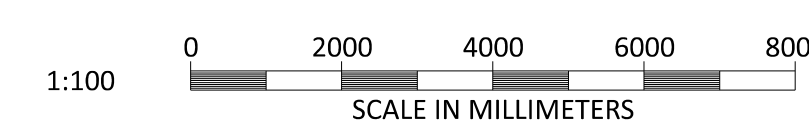
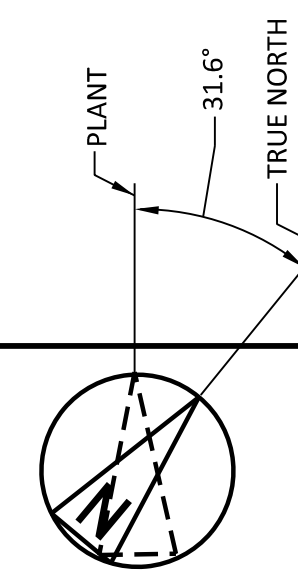
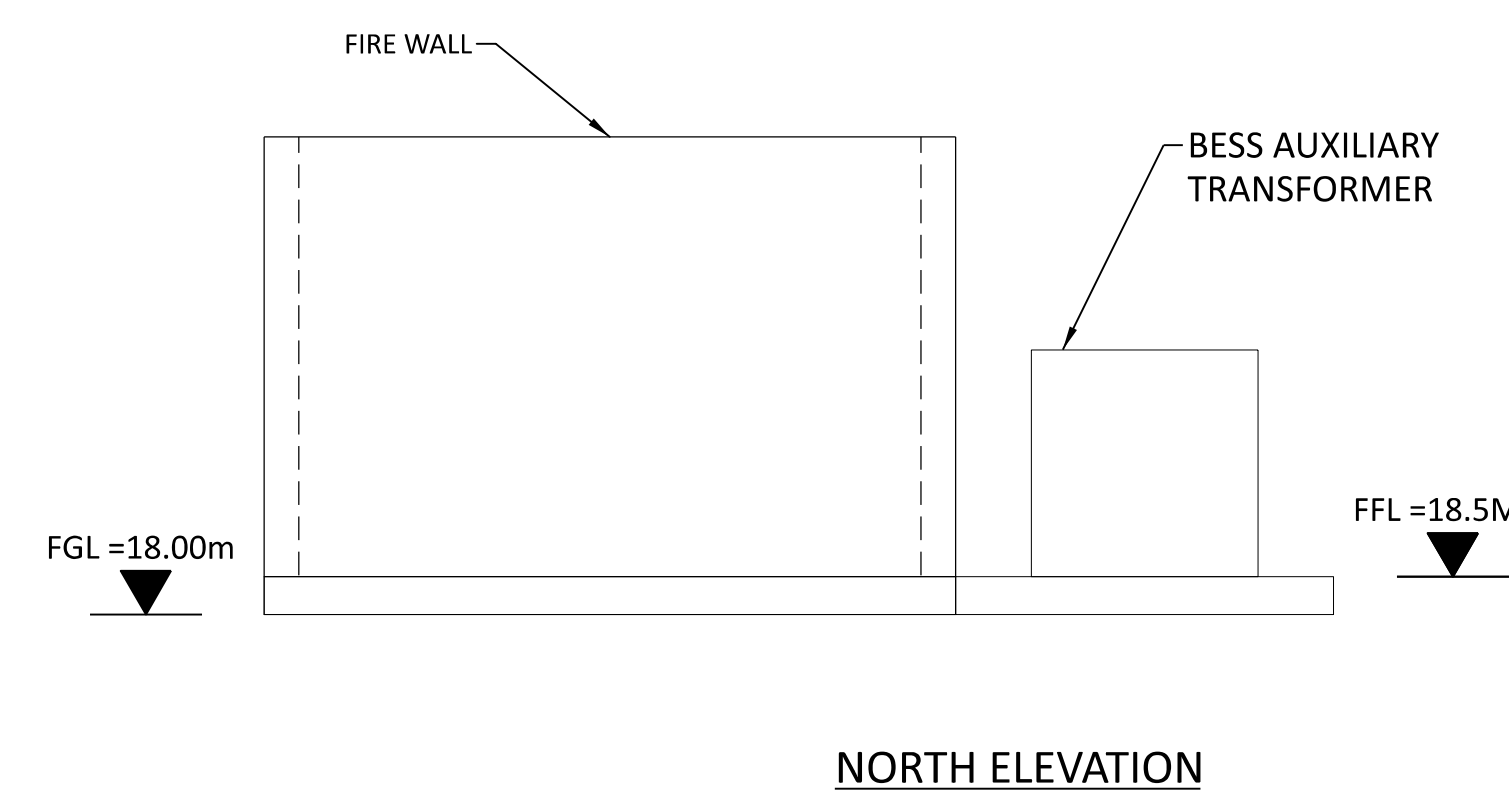
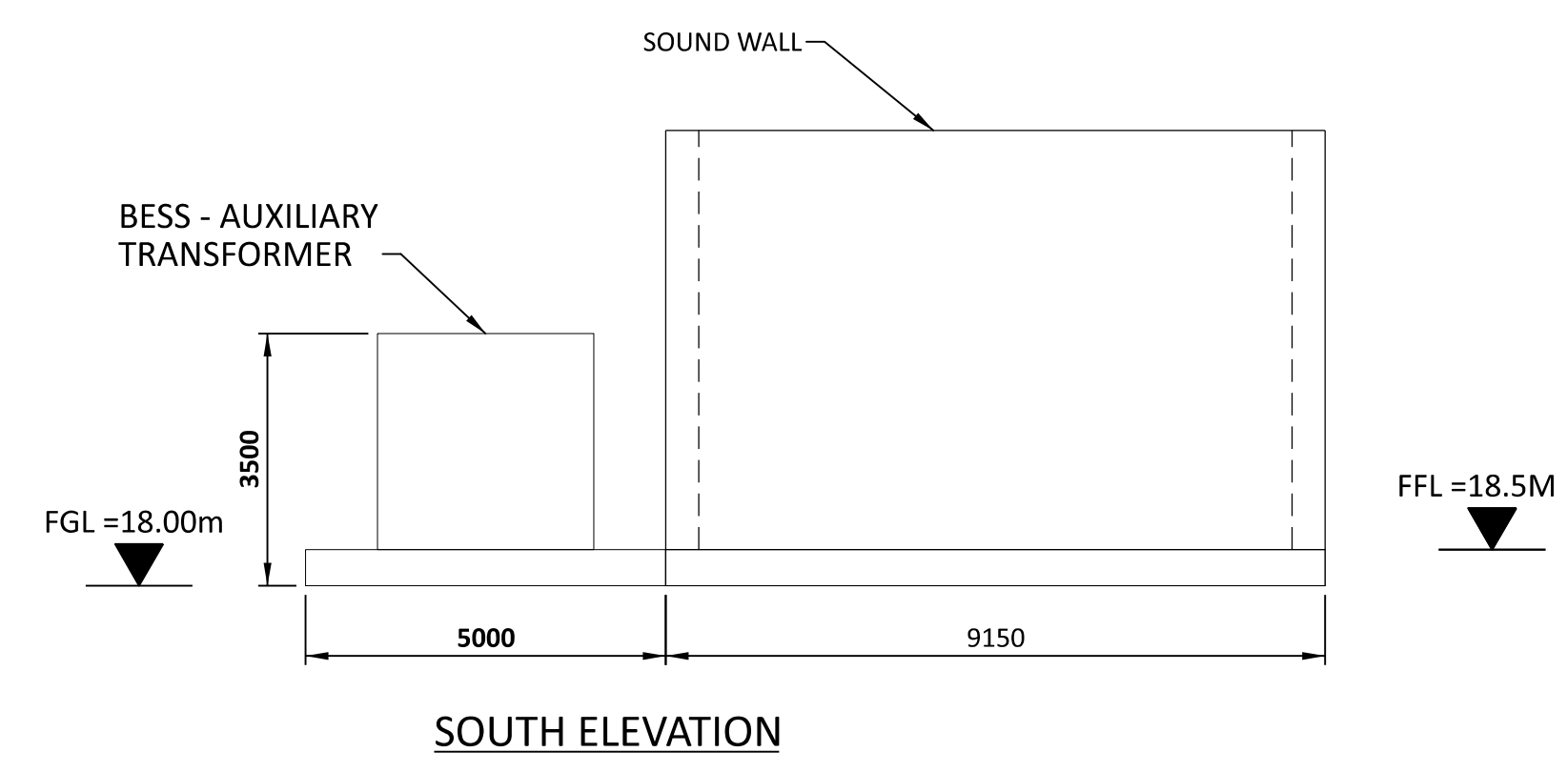
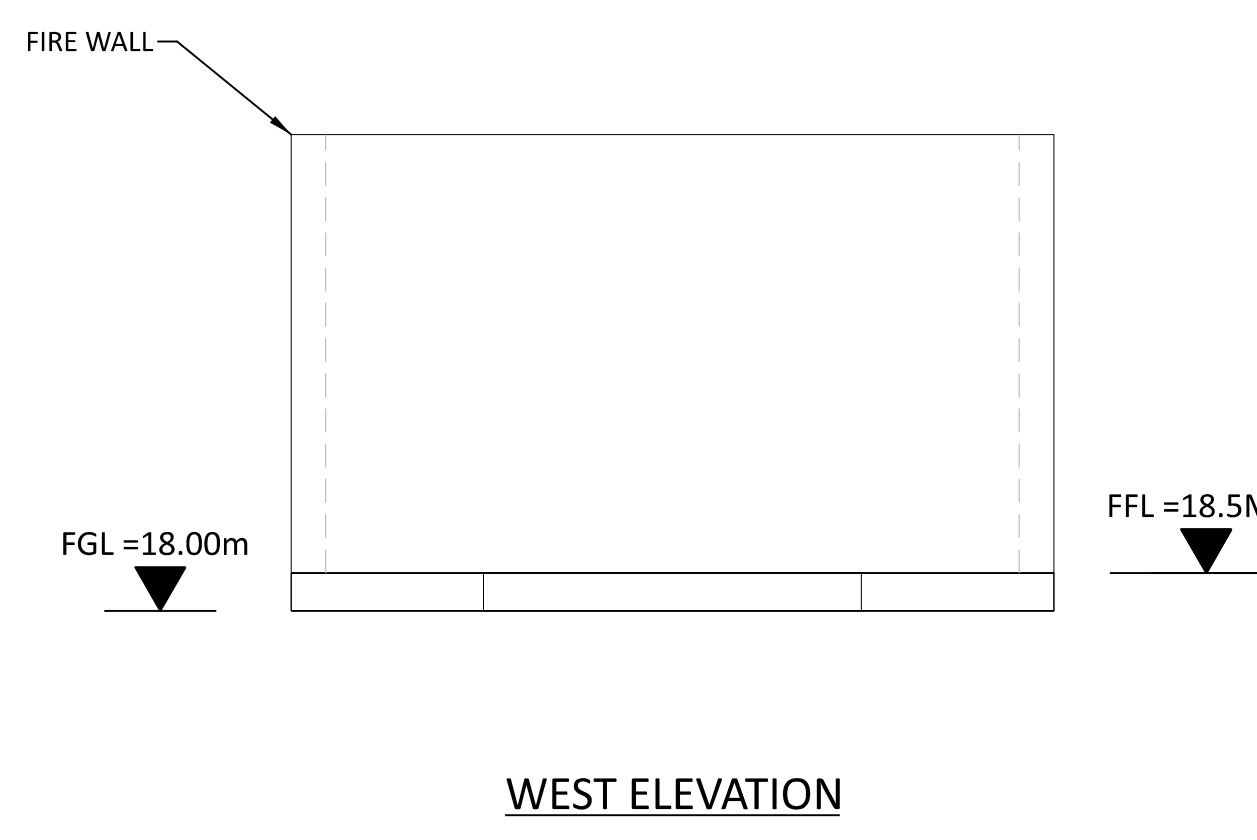
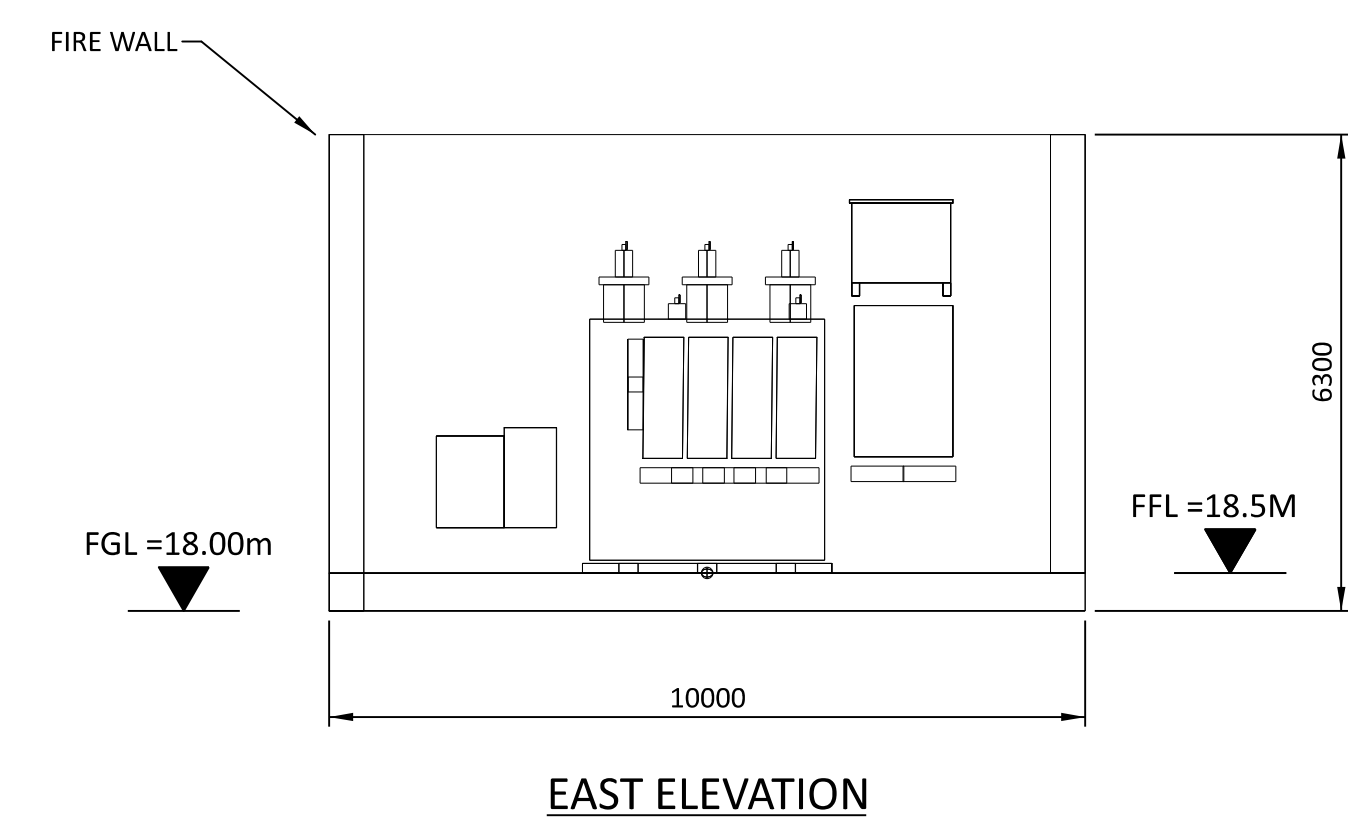
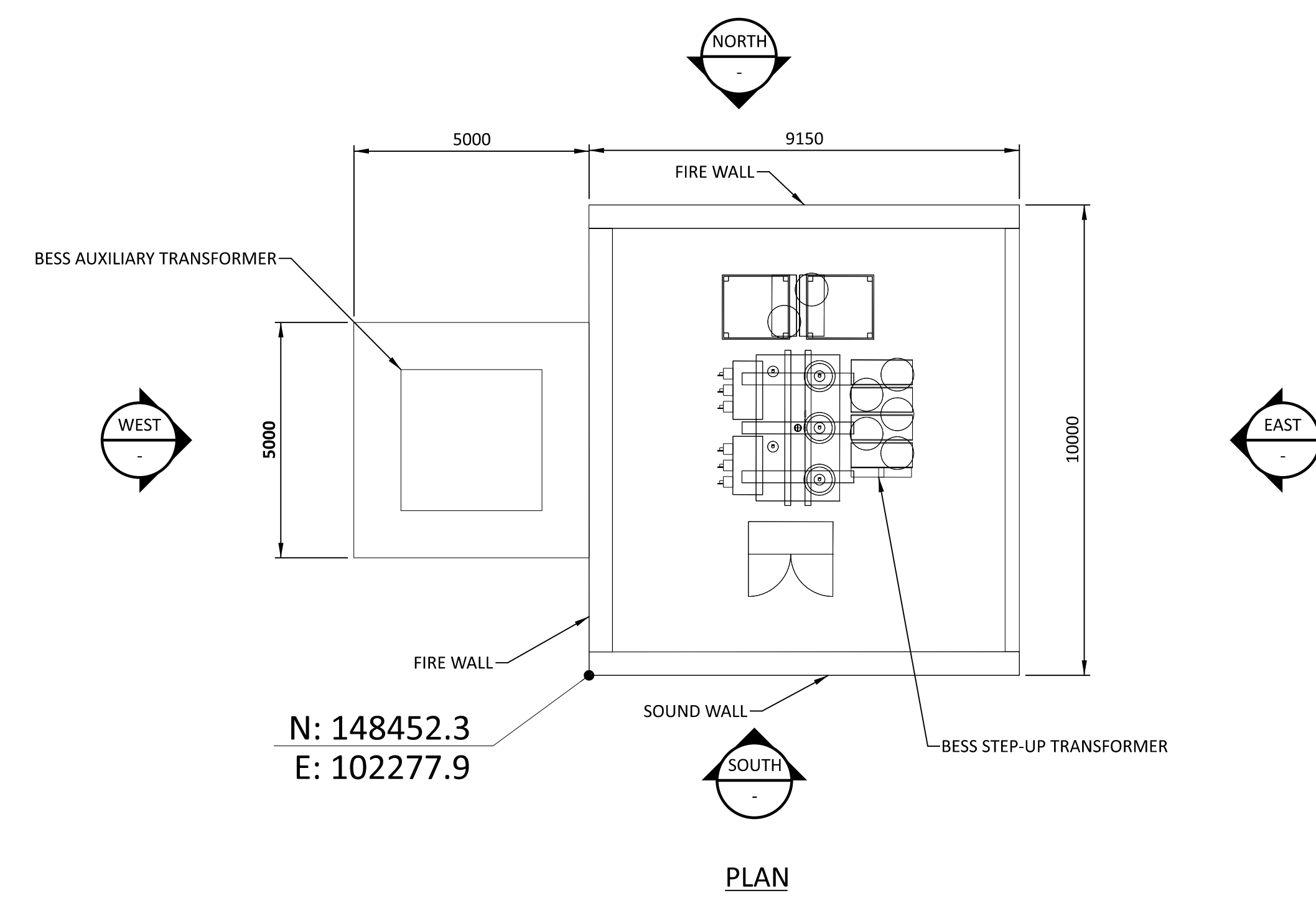

BLACK & VEATCH CORP HEADQUARTERS:
11401 LAMAR AVENUE, OVERLAND PARK,
KANSAS, USA

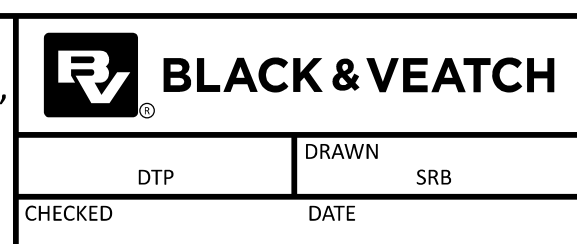

SHANNON LNG LIMITED
SHANNON TECHNOLOGY AND ENERGY PARK (STEP)
BESS EQUIPMENT AREA - GENERATOR STEP UP
AND AUXILIARY TRANSFORMER

PROJECT	DRAWING NUMBER	REV
198291-SS-A4111		0
CODE	AREA	

P:\198291-SS-A4111\15.07.21
 02/07/2023 08:49 AM
 F:\198291-SS-A4111

NO	DATE	ISSUED FOR PLANNING	SRB	DTP	DAC		
0	28/APR/2023	ISSUED FOR PLANNING					
REVISIONS AND RECORD OF ISSUE			DRN	DES	CHK	PDE	APP

- NOTES:
1. THE TANK IS FOR PLANNING PURPOSES ONLY AND NOT FOR CONSTRUCTION. EQUIPMENT LOCATIONS ARE INDICATIVE ONLY AND ARE SUBJECT TO CHANGE WITHIN BUILDING.
 2. TANKS TO BE CONSTRUCTED FROM PAINTED CARBON STEEL COLOUR GREY-OLIVE, RAL 6006.

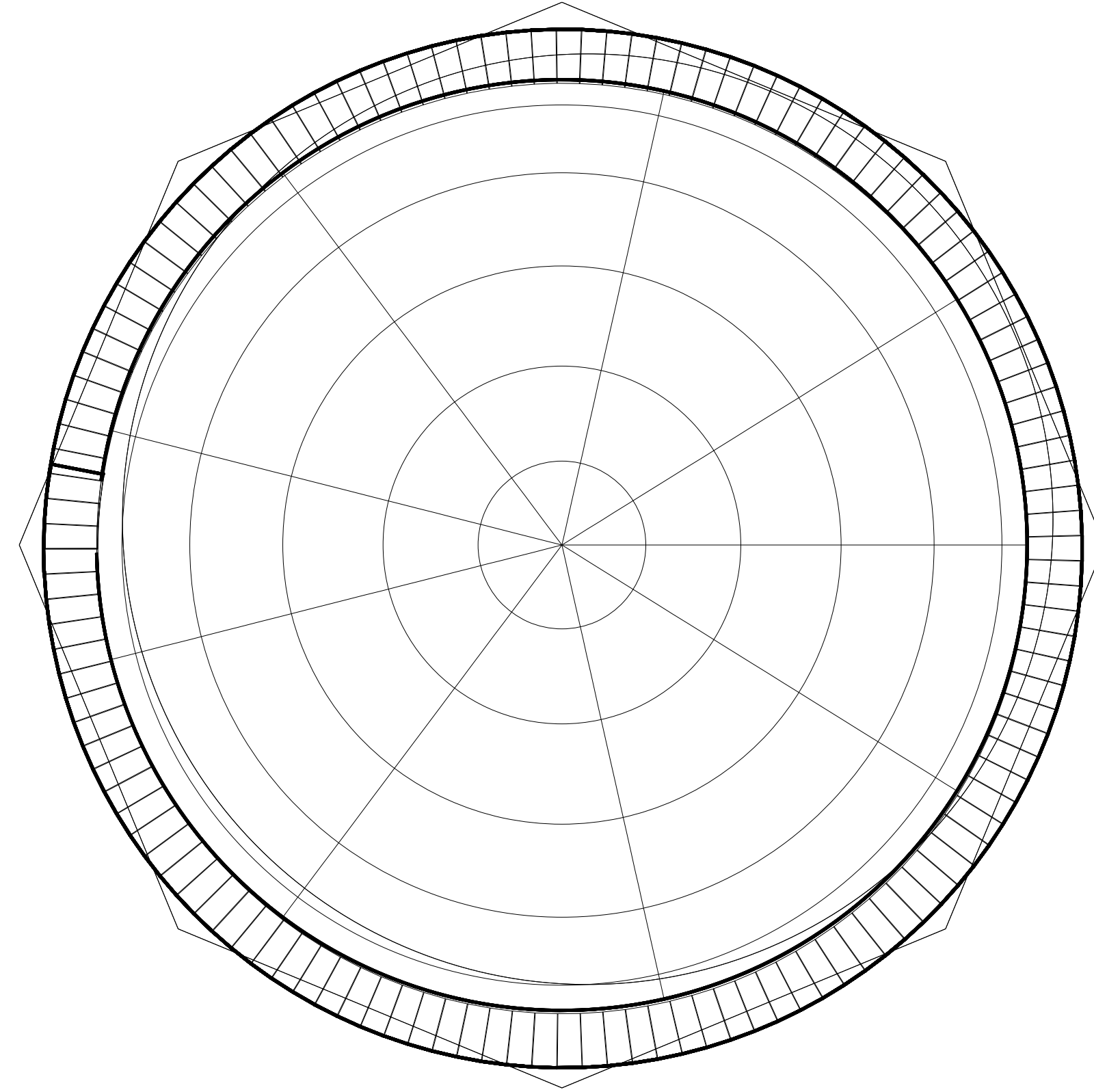

PLAN VIEW
FUEL OIL STORAGE
TANK A, B

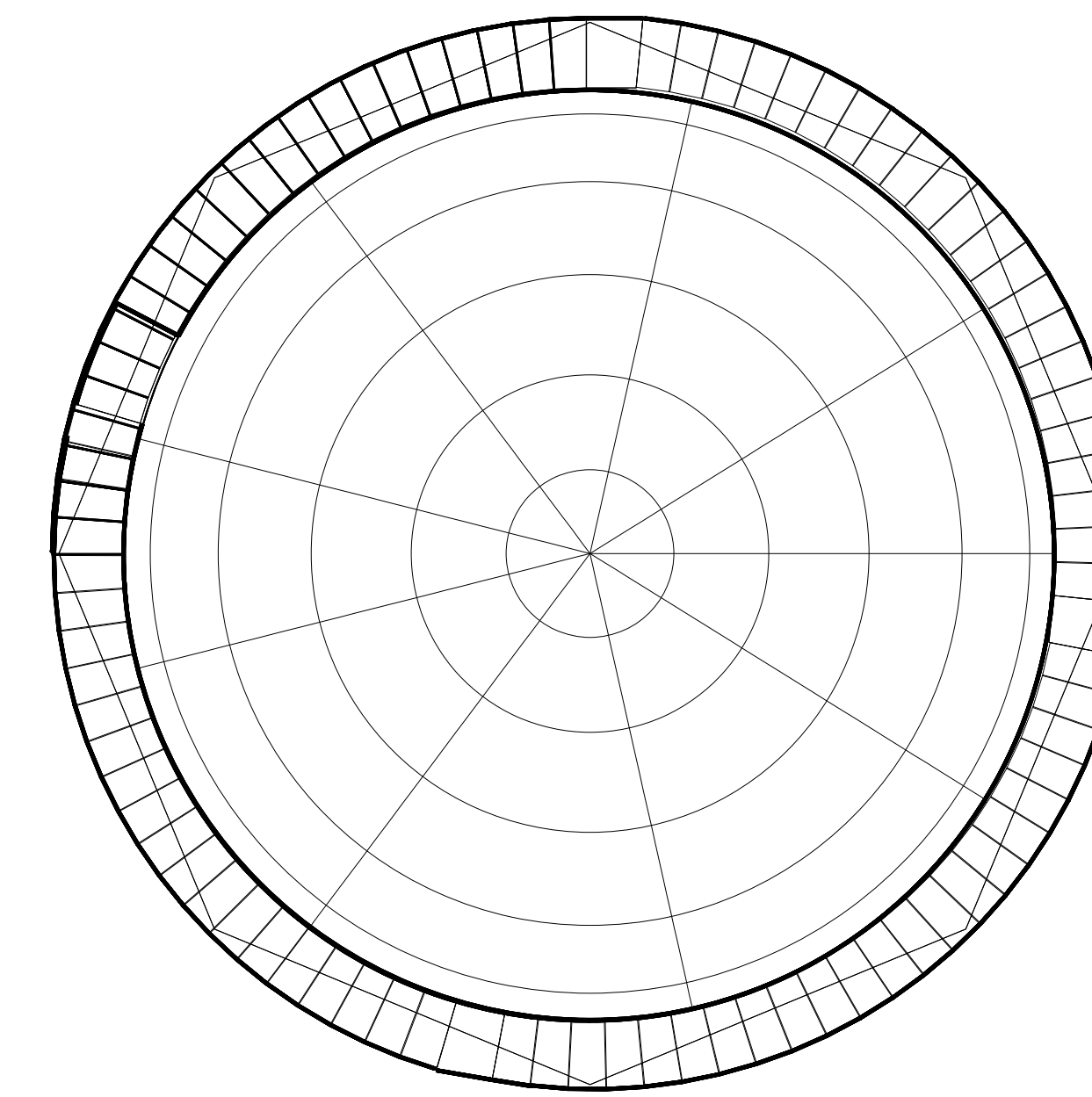

PLAN VIEW
FUEL OIL STORAGE
DAY TANK A, B & C

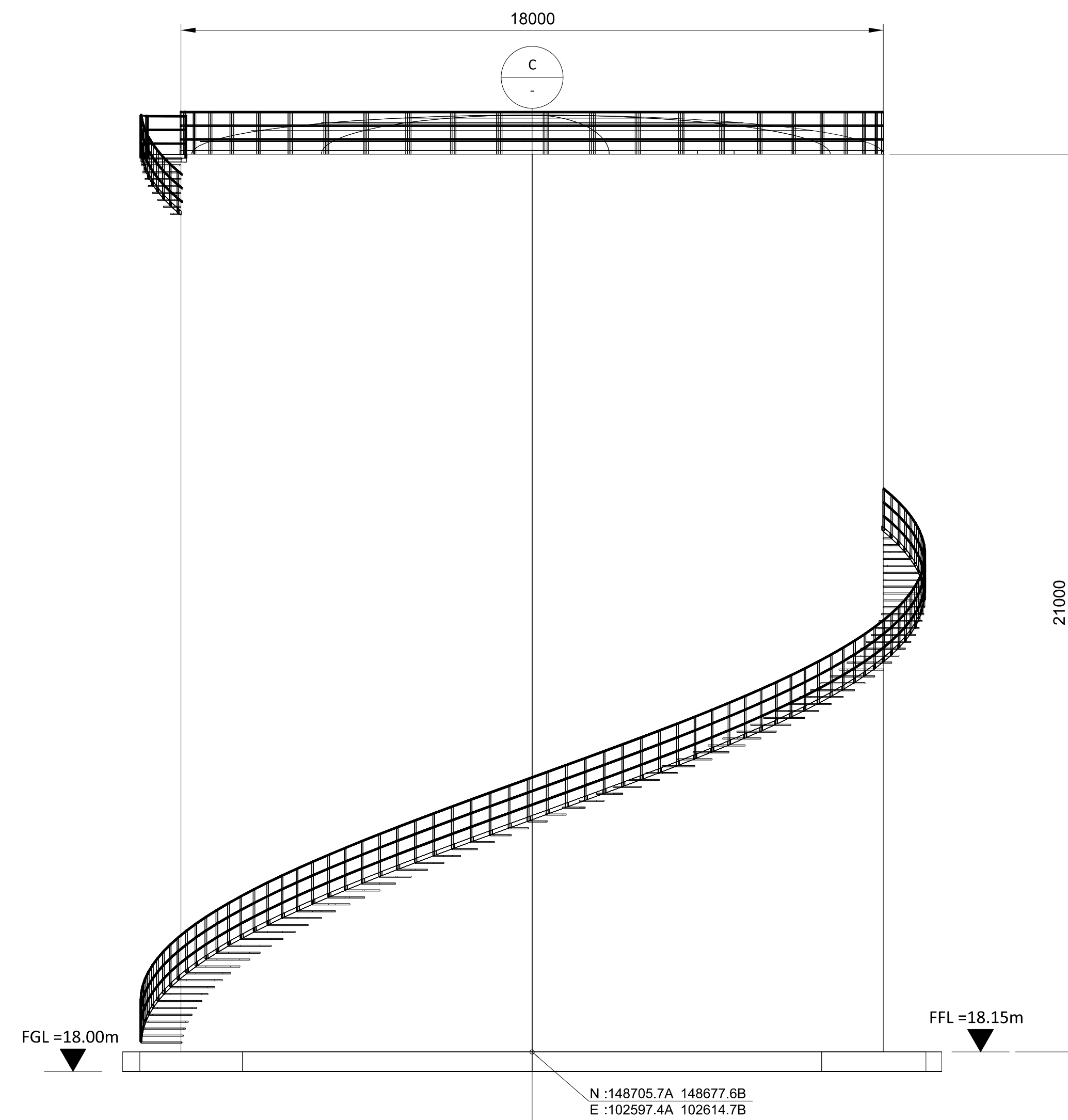

ELEVATION
FUEL OIL STORAGE
TANK A, B

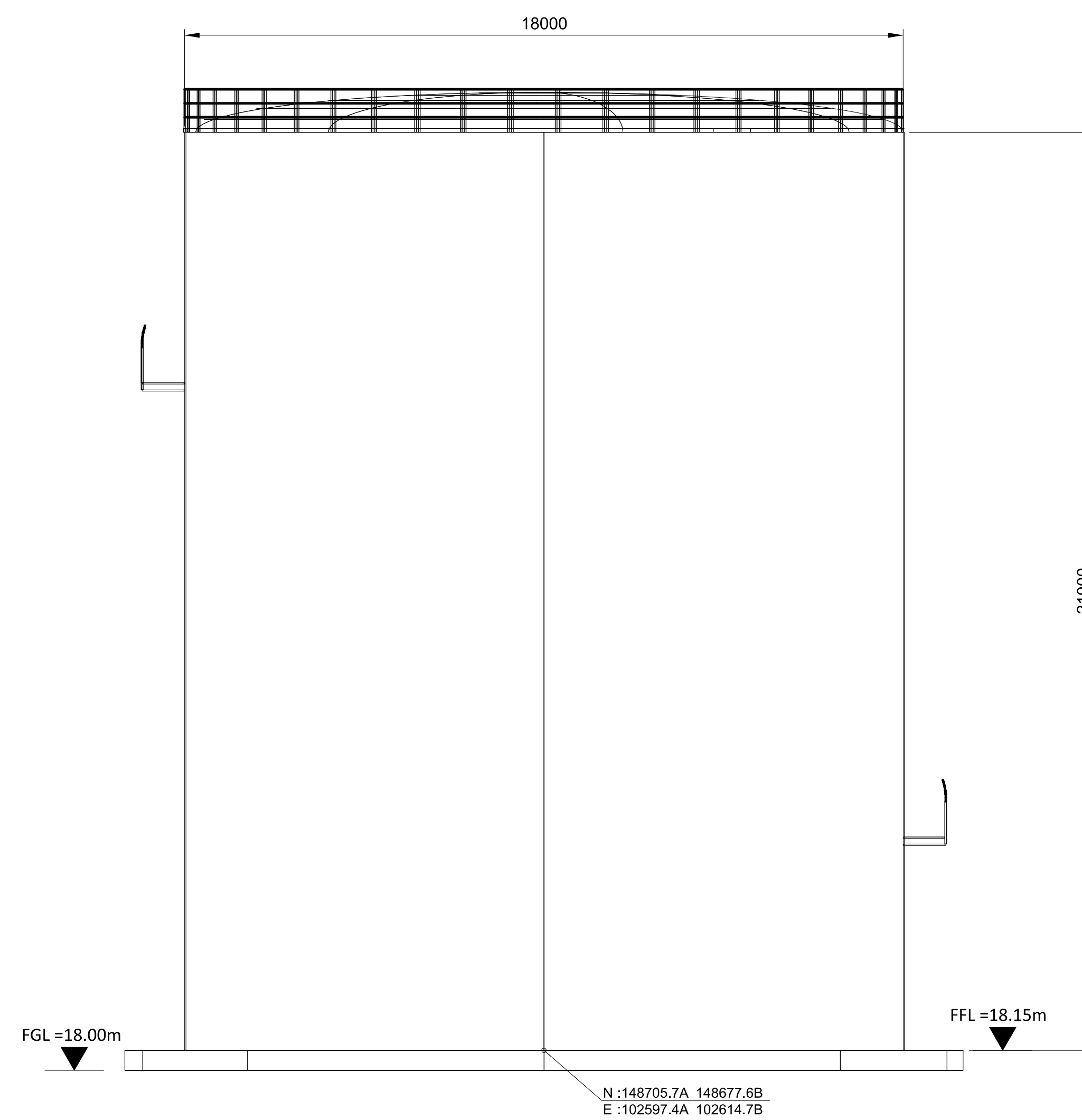

SECTION C
FUEL OIL STORAGE
TANK A, B

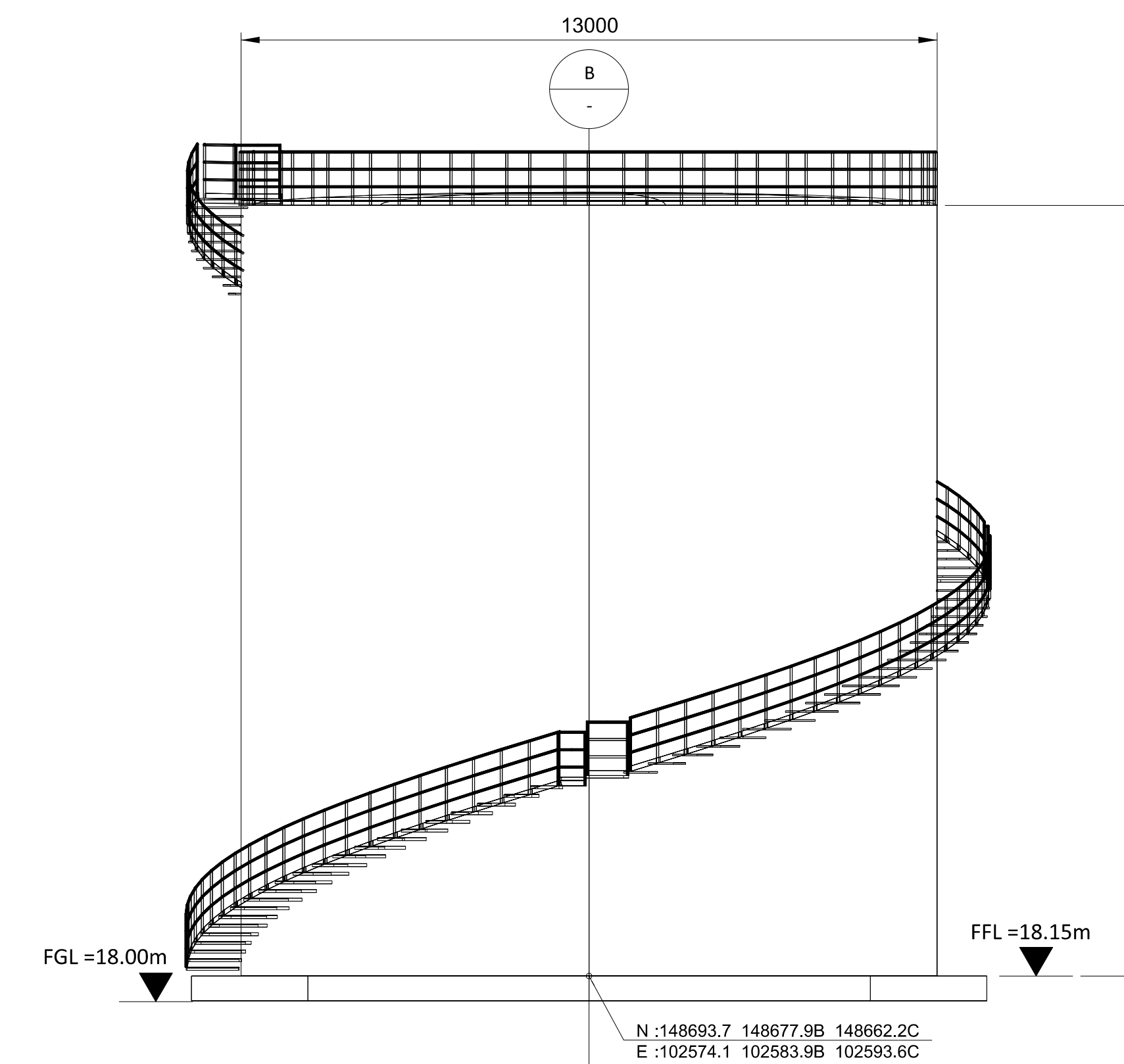

ELEVATION
FUEL OIL STORAGE
DAY TANK A, B & C

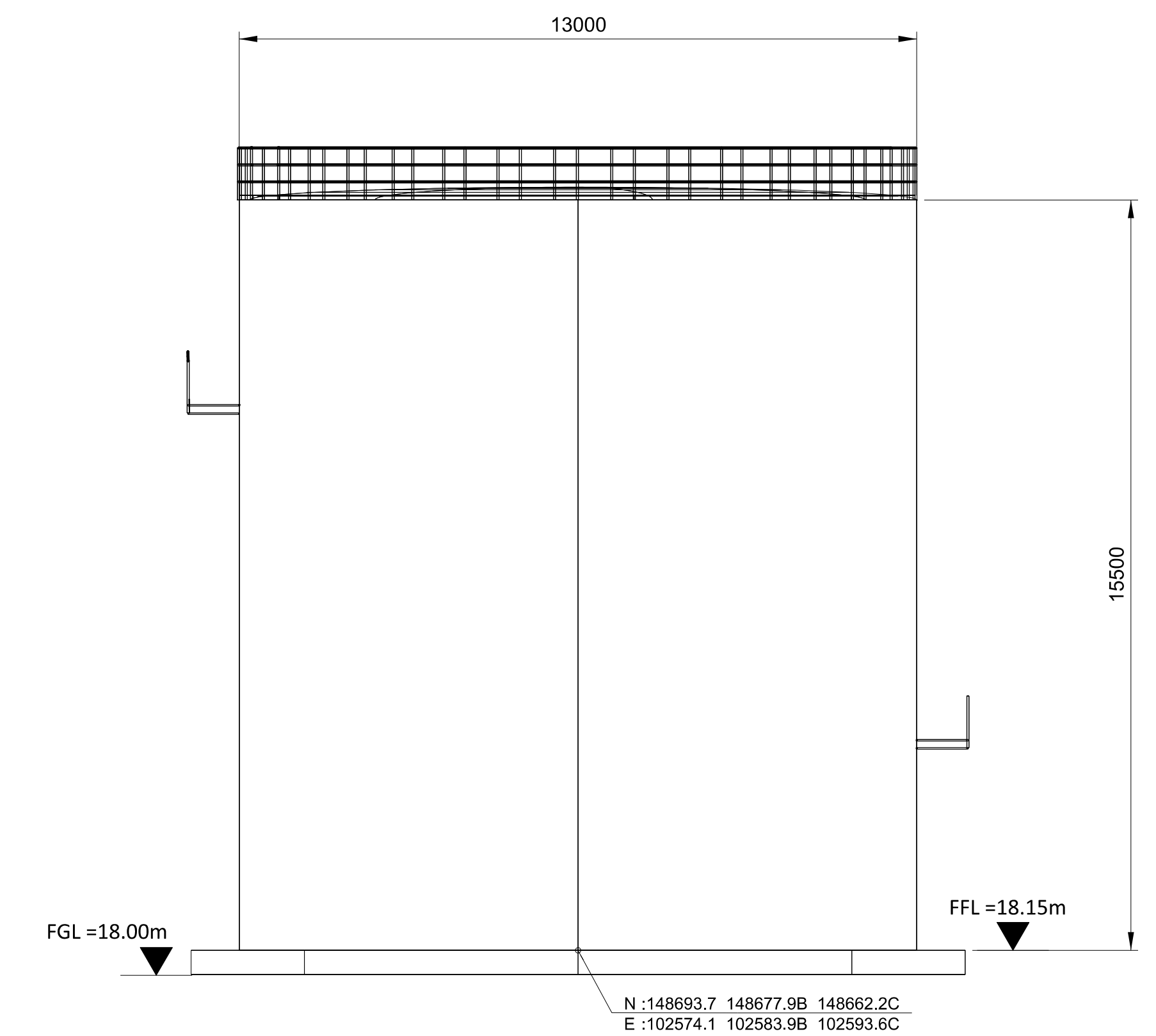

SECTION B
FUEL OIL STORAGE
DAY TANK A, B & C

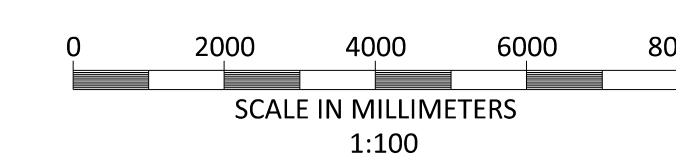
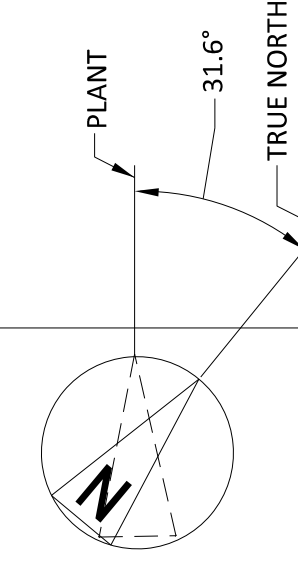

BLACK & VEATCH CORP HEADQUARTERS:
11401 LAMAR AVENUE, OVERLAND PARK,
KANSAS, USA



SHANNON LNG LIMITED
SHANNON TECHNOLOGY AND ENERGY PARK (STEP)
CCGT FUEL OIL STORAGE TANKS
PLAN AND ELEVATIONS

PROJECT	DRAWING NUMBER	REV
198291-SS-A4112		1
AREA		

17/07/2023 01:52 PM
 17/07/2023 01:52 PM
 17/07/2023 01:52 PM

NO	DATE	REVISIONS AND RECORD OF ISSUE	DRN	DES	CHK	PDE	APP
1	10/NOV/2023	ISSUED FOR PLANNING	SPI	DPT		DAC	
0	28/APR/2023	ISSUED FOR PLANNING	SRB	HK		DAC	

NOTES:

1. ROOF - COMPOSITE PVC/PLASTISOL LAMINATED INSULATED MEMBRANE WITH INTEGRAL STEEL SUPPORT DECKING, COLOUR CHROME GREEN, RAL 6020.
2. WALLS - COMPOSITE PVC/PLASTISOL LAMINATED INSULATED VERTICAL PROFILED MODULAR STEEL CLADDING, COLOUR OLIVE GREEN, RAL 6003.
3. FASCIAS & TRIMS, INCLUDING DOORS, WINDOWS, VENTILATION OPENINGS & SERVICES PENETRATION FRAMES TO BE COLOUR TRAFFIC GREY B, RAL 7043.
4. THE ENCLOSED DESIGN IS FOR PLANNING PURPOSES ONLY AND NOT FOR CONSTRUCTION. EQUIPMENT LOCATIONS ARE INDICATIVE ONLY AND ARE SUBJECT TO CHANGE WITHIN BUILDING.

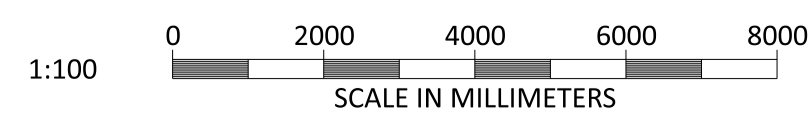
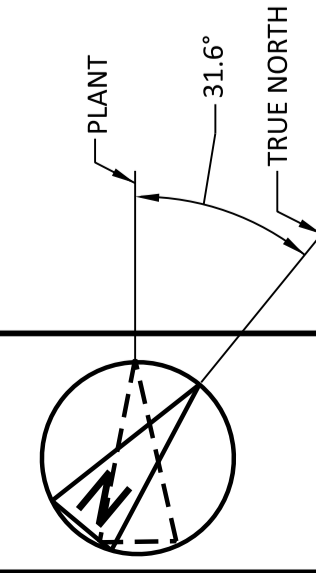
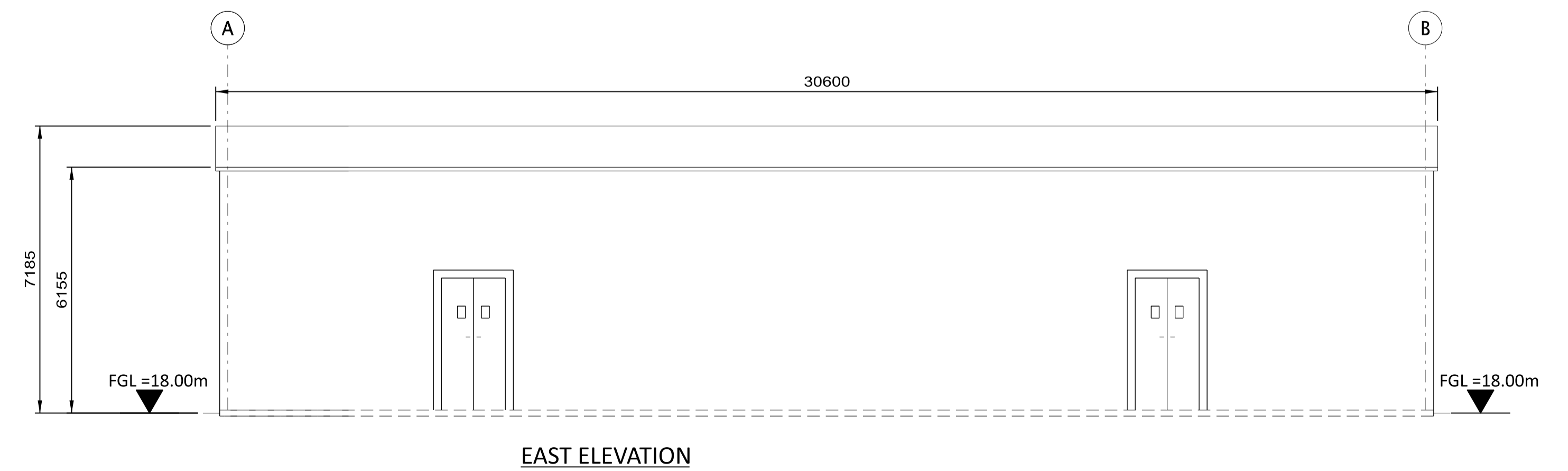
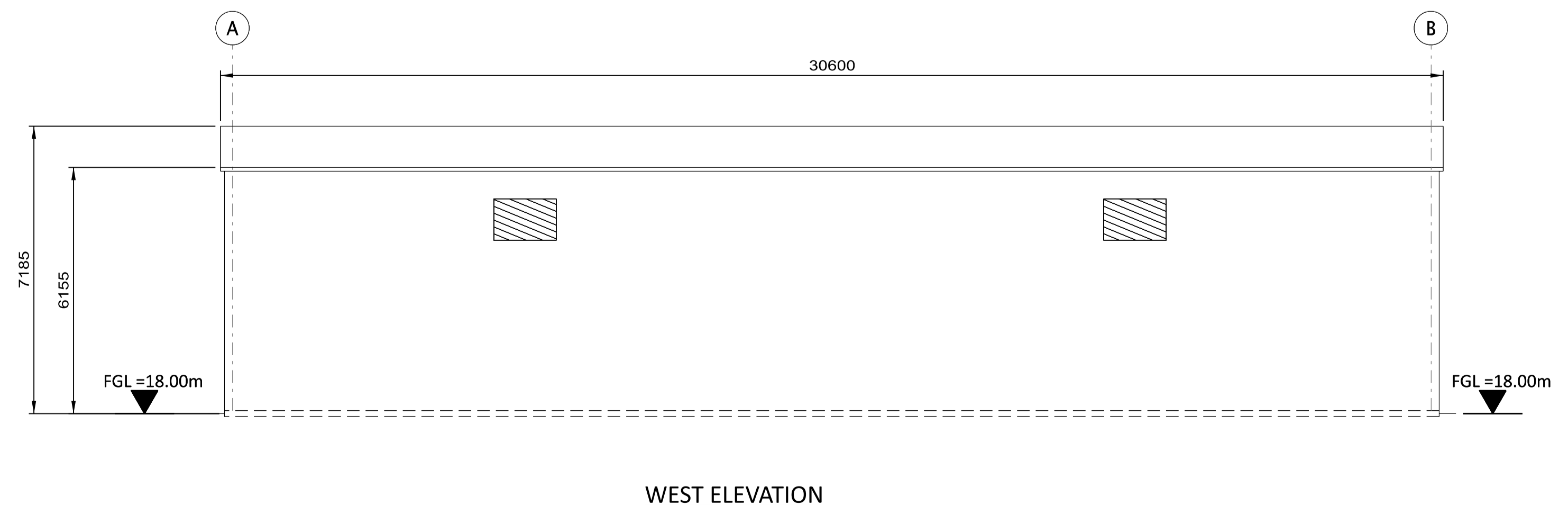
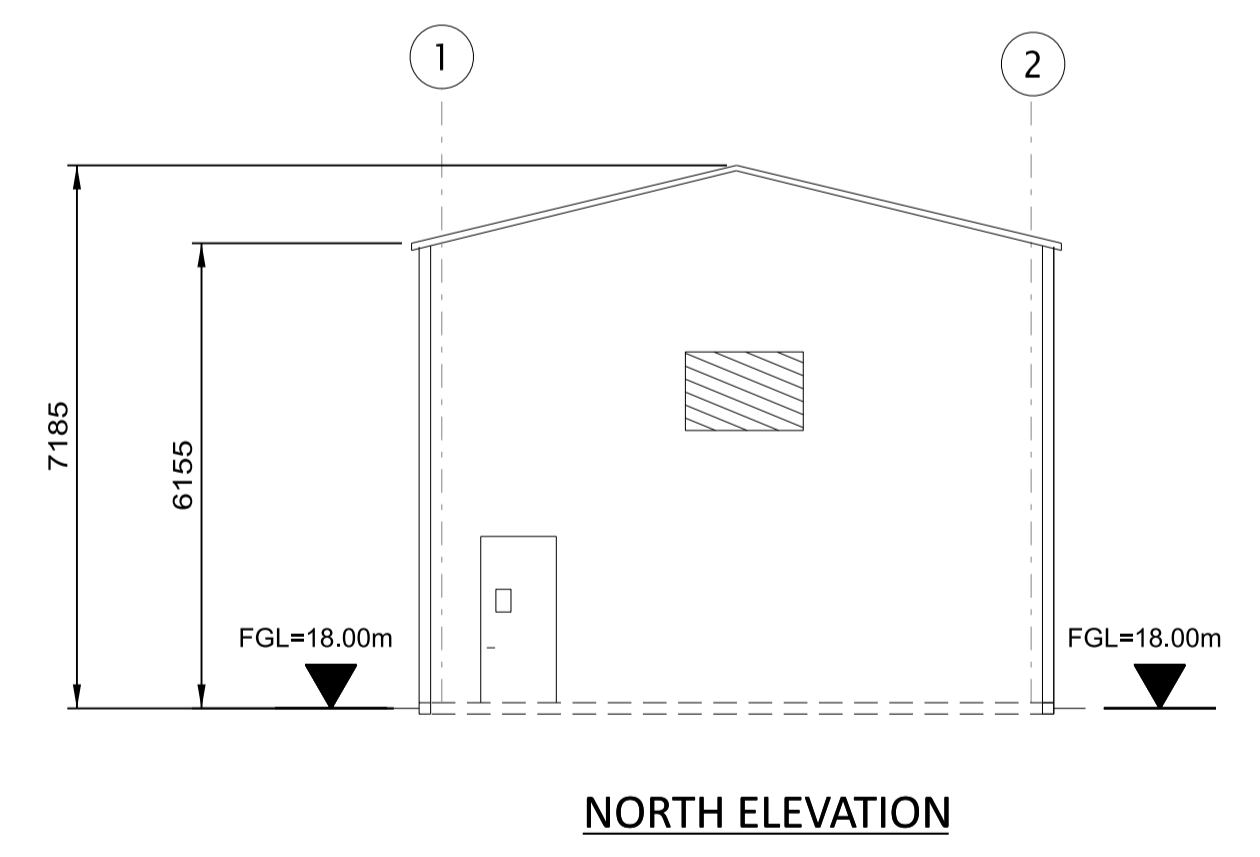
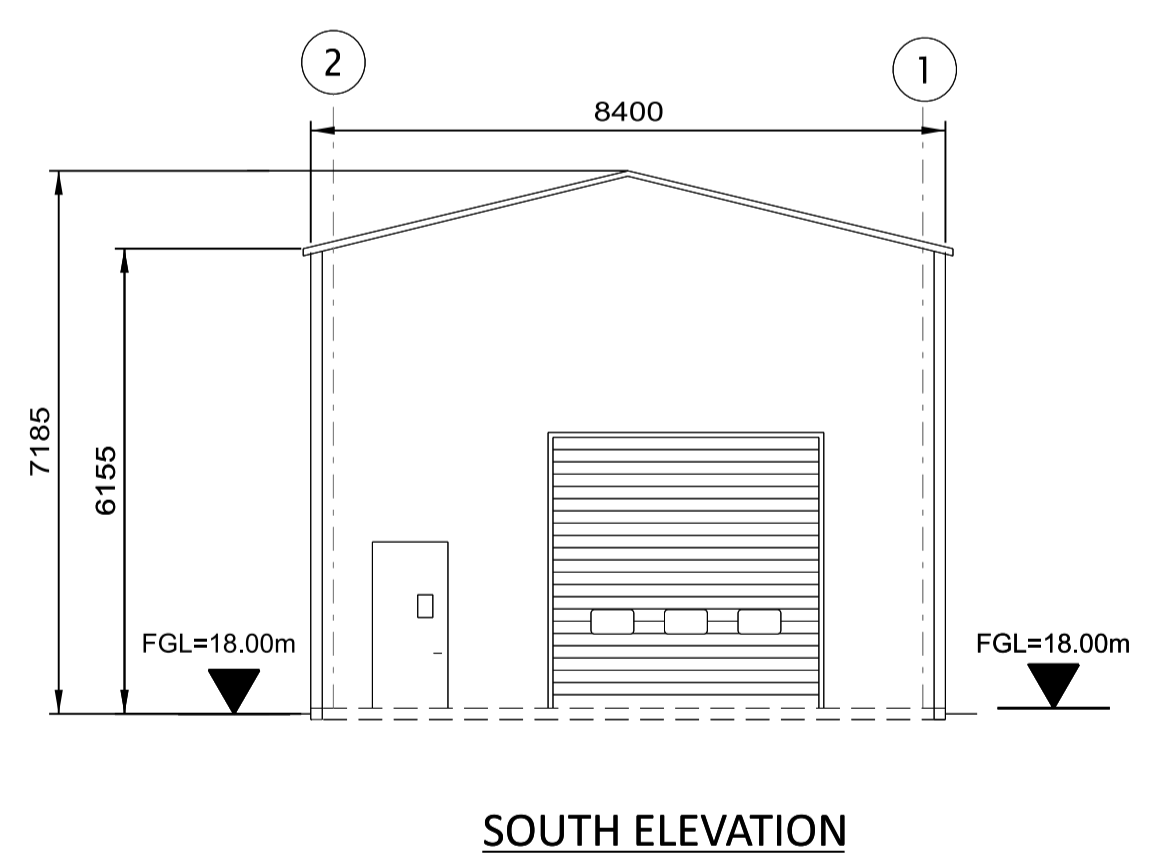
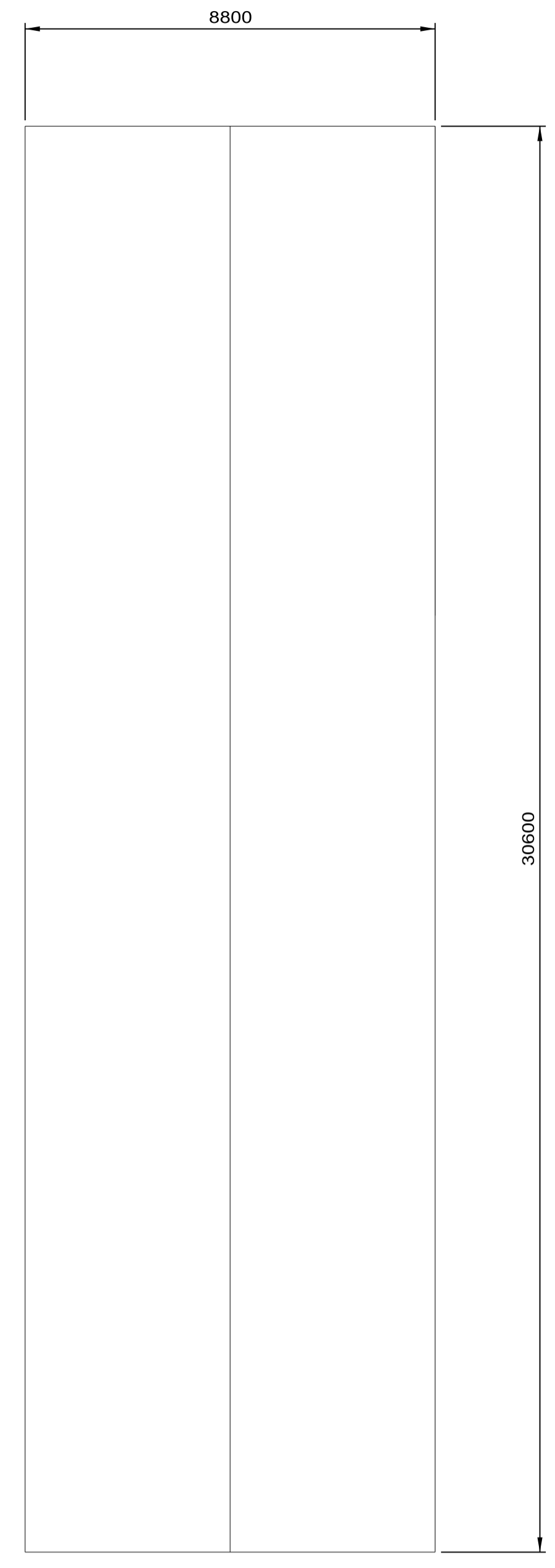
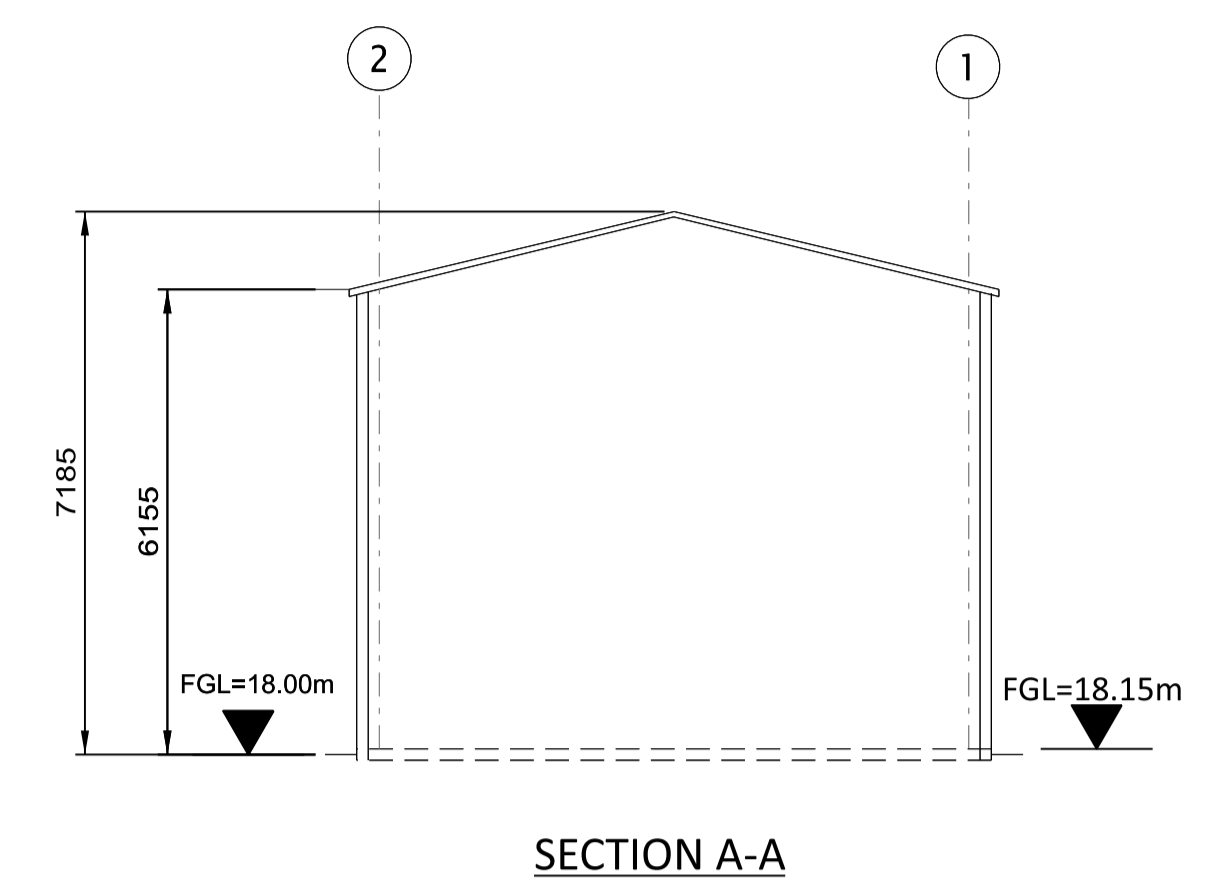
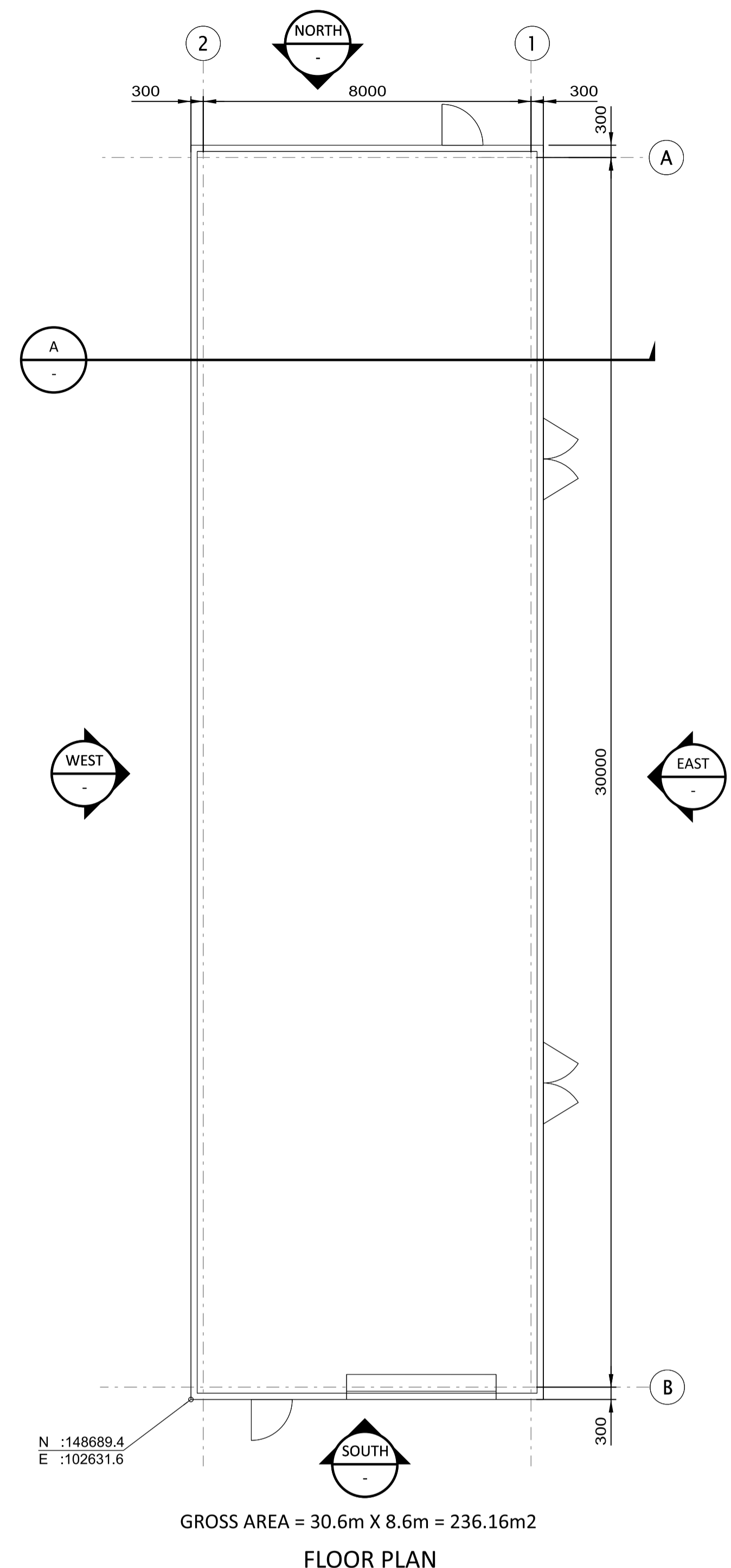

BLACK & VEATCH CORP HEADQUARTERS:
 11401 LAMAR AVENUE, OVERLAND PARK,
 KANSAS, USA

BLACK & VEATCH

DESIGNER	DTP	DRAWN	PRP
CHECKED	DATE		

SHANNON LNG LIMITED
 SHANNON TECHNOLOGY AND ENERGY PARK (STEP)
 CENTRIFUGE AND FUEL OIL
 UNLOADING AND PUMP BUILDING
 PLAN, ELEVATION AND SECTION

PROJECT	DRAWING NUMBER	REV
198291-SS-A4113.A		1
AREA		

12/7/2023 05:12 AM
 12/7/2023 05:15:07.4
 12/7/2023 05:12 AM

NO	DATE	REVISIONS AND RECORD OF ISSUE	DRN	DES	CHK	PDE	APP
1	12/JUN/2023	ISSUED FOR PLANNING	SRB	DPT	DAC		
0	28/APR/2023	ISSUED FOR PLANNING	PRP	DPT	DAC		

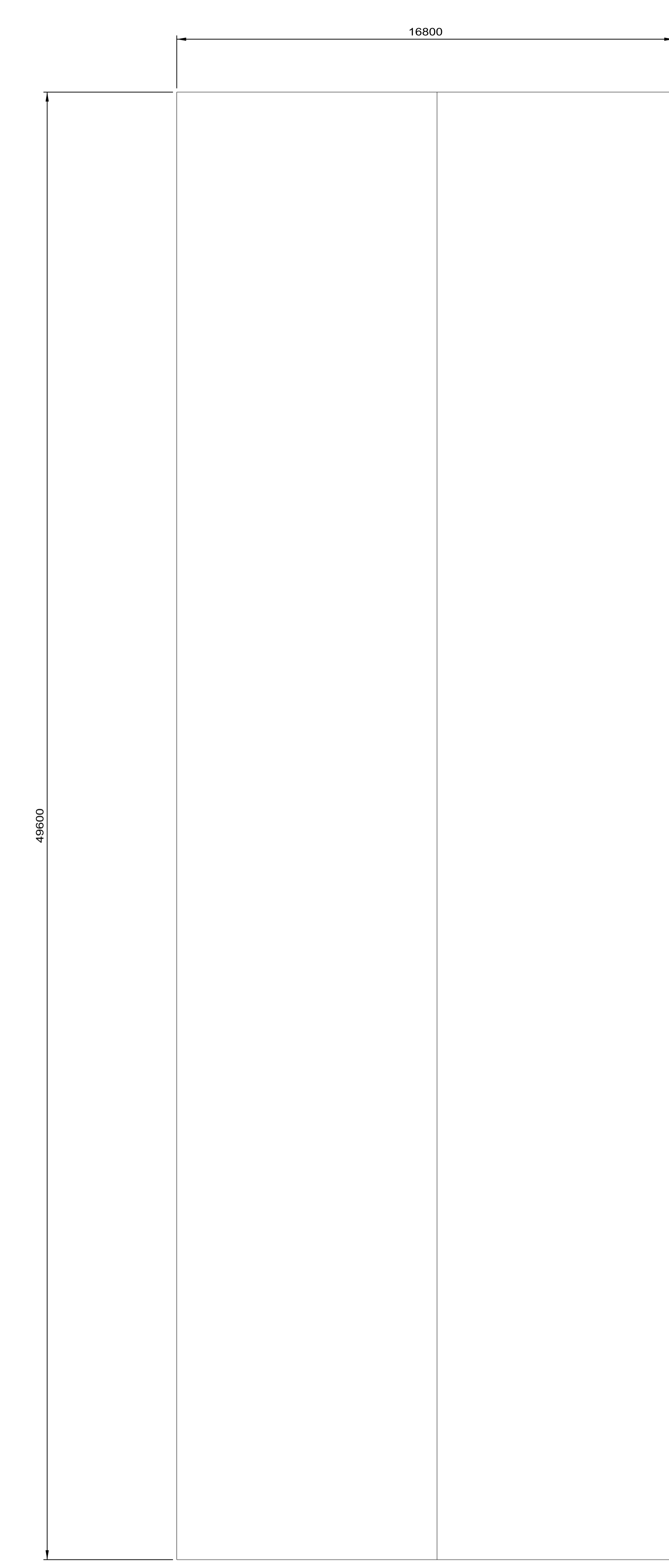
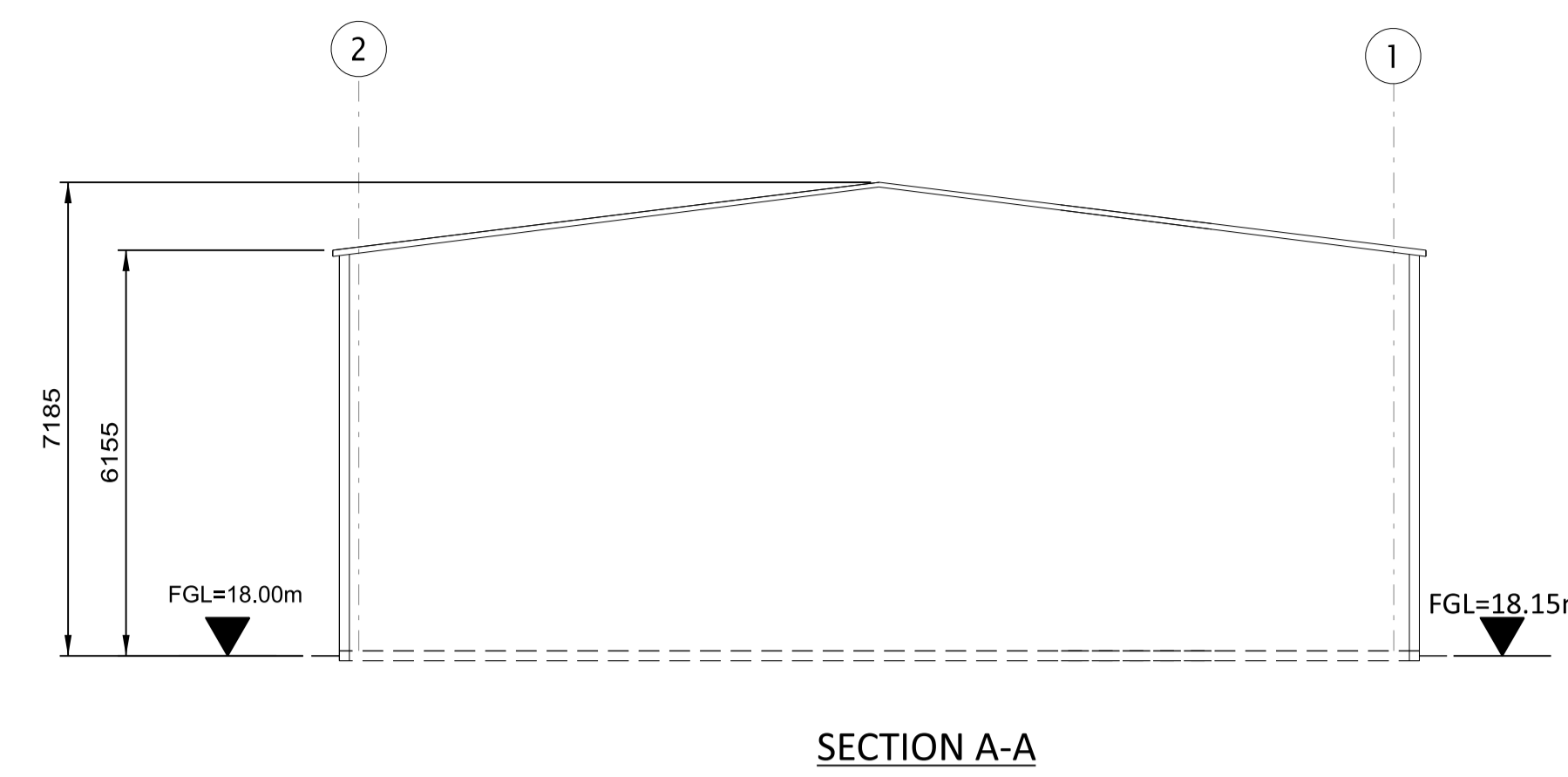
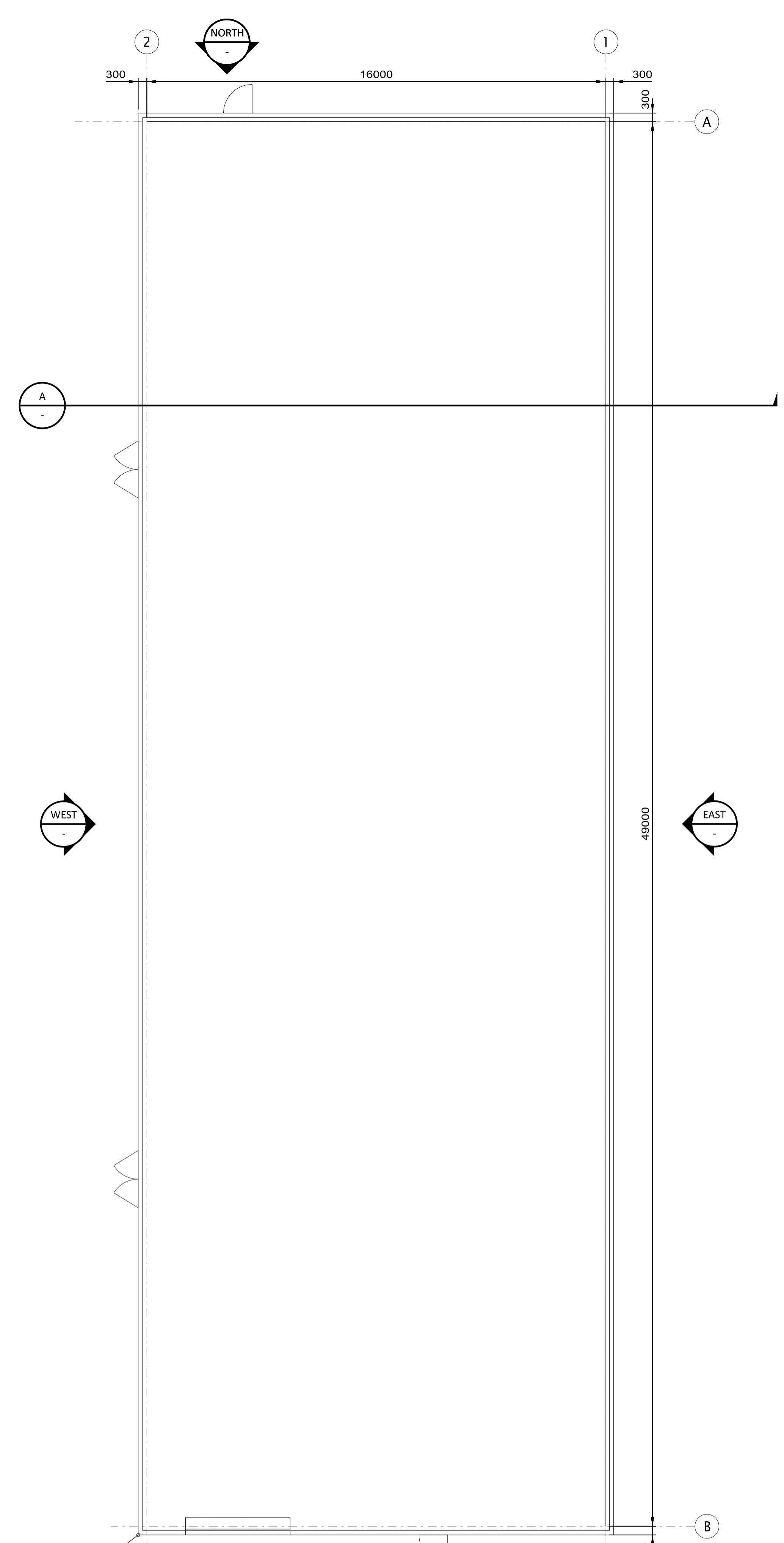

- NOTES:
1. ROOF - COMPOSITE PVC/PLASTISOL LAMINATED INSULATED MEMBRANE WITH INTEGRAL STEEL SUPPORT DECKING, COLOUR CHROME GREEN, RAL 6020.
 2. WALLS - COMPOSITE PVC/PLASTISOL LAMINATED INSULATED VERTICAL PROFILED MODULAR STEEL CLADDING, COLOUR OLIVE GREEN, RAL 6003.
 3. FASCIAS & TRIMS, INCLUDING DOORS, WINDOWS, VENTILATION OPENINGS & SERVICES PENETRATION FRAMES TO BE COLOUR TRAFFIC GREY B, RAL 7043.
 4. THE ENCLOSED DESIGN IS FOR PLANNING PURPOSES ONLY AND NOT FOR CONSTRUCTION. EQUIPMENT LOCATIONS ARE INDICATIVE ONLY AND ARE SUBJECT TO CHANGE WITHIN BUILDING.

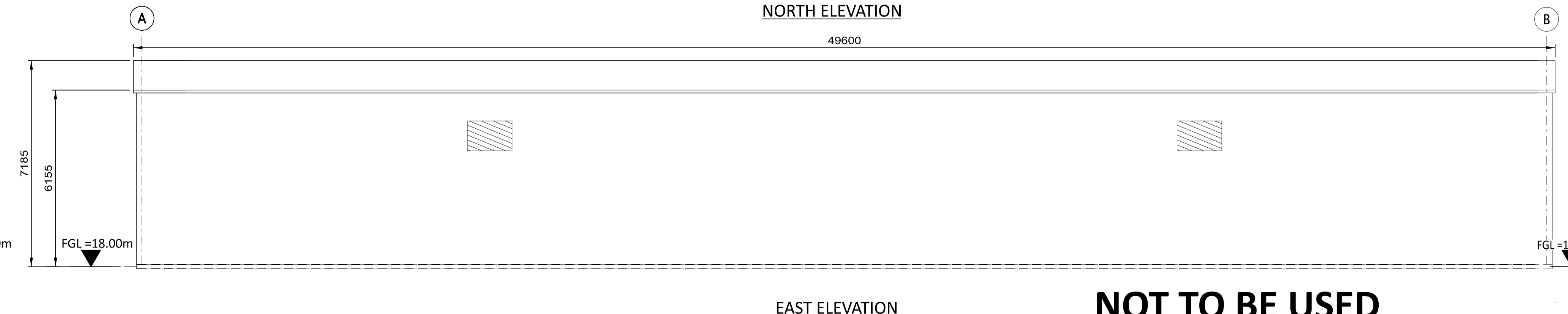
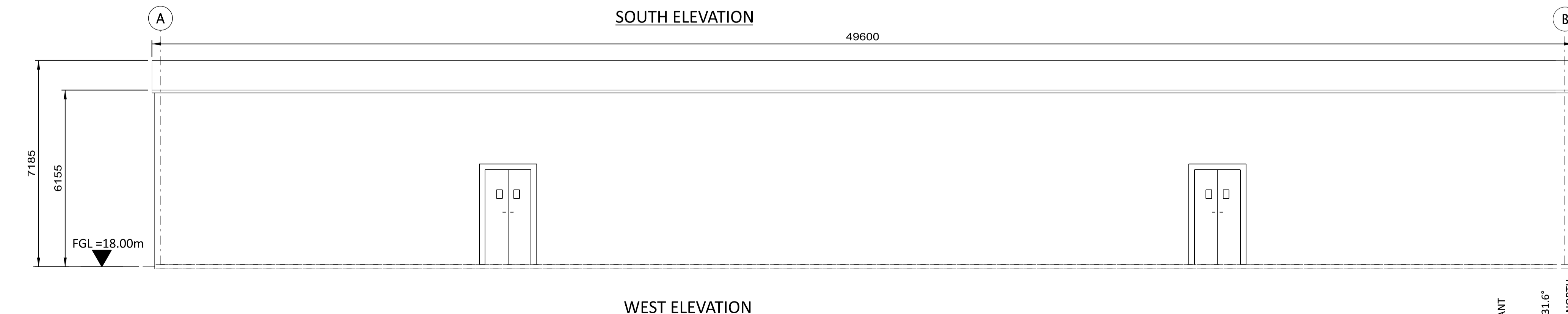
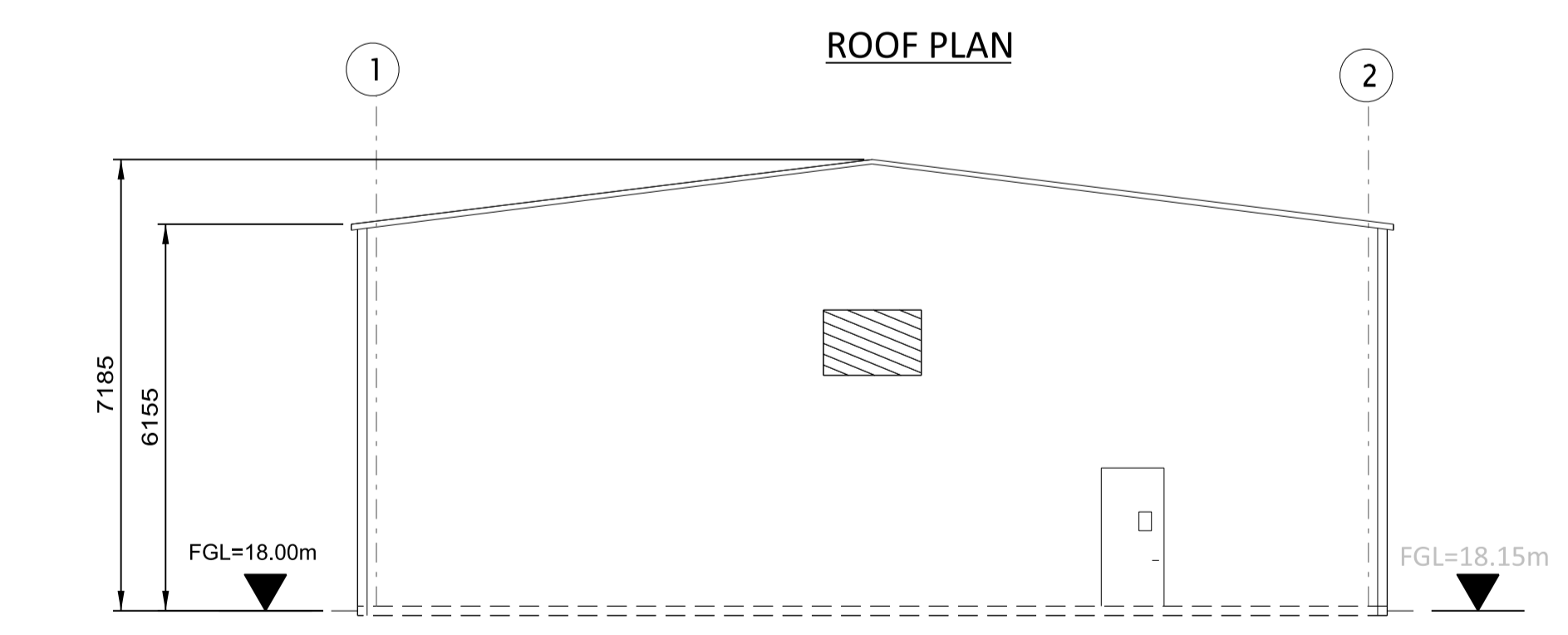
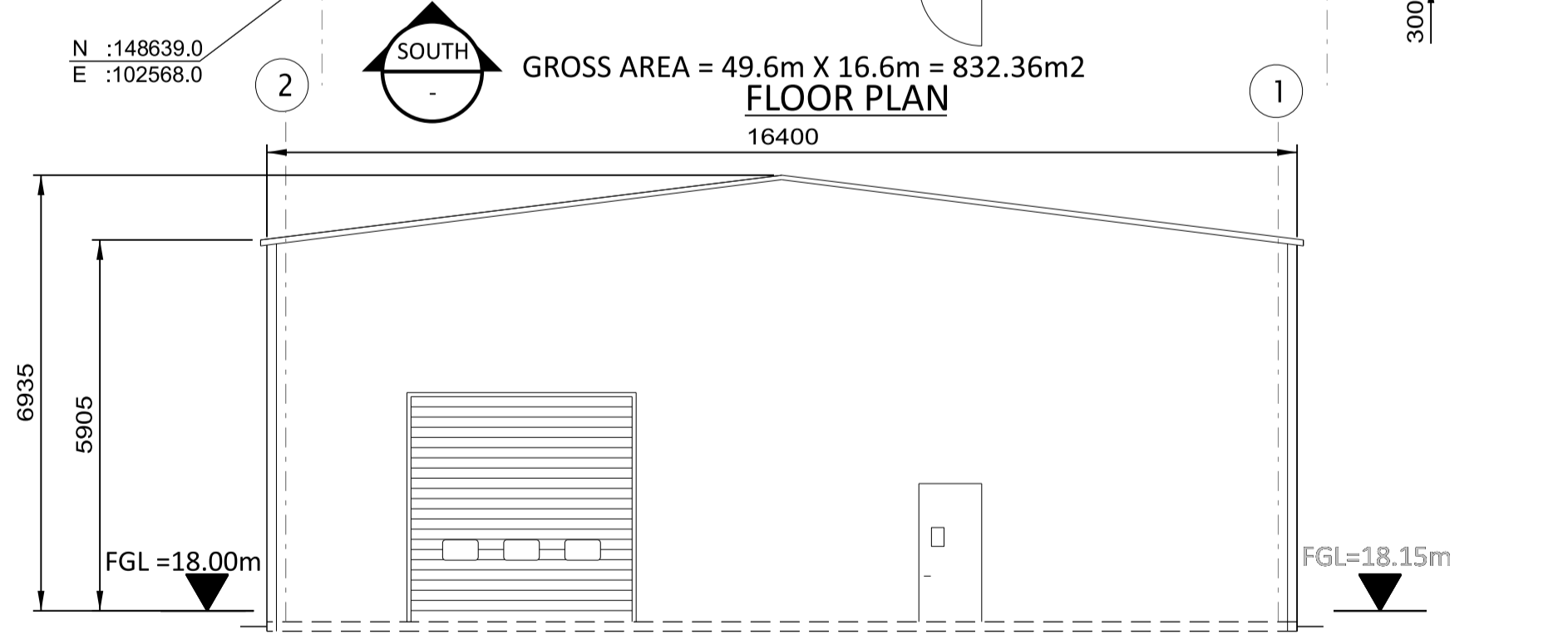

GROSS AREA = 49.6m X 16.6m = 832.36m²
 FLOOR PLAN
 N: 149839.0
 E: 102568.0

ROOF PLAN

SOUTH ELEVATION

NORTH ELEVATION

WEST ELEVATION

EAST ELEVATION

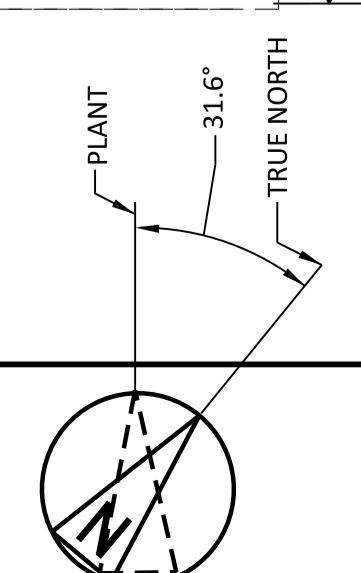

NOT TO BE USED FOR CONSTRUCTION
 THE DISTRIBUTION AND USE OF THE NATIVE FORMAT CAD FILE OF THIS DRAWING IS UNCONTROLLED. THE USER SHALL VERIFY TRACEABILITY OF THIS DRAWING TO THE LATEST CONTROLLED VERSION.

12/07/2023 05:30 AM
 12/07/2023 05:30 AM
 12/07/2023 05:30 AM

NO	DATE	REVISIONS AND RECORD OF ISSUE	DRN	DES	CHK	PDE	APP
1	12/JUN/2023	ISSUED FOR PLANNING	SRB	DPT	DAC		
0	28/APR/2023	ISSUED FOR PLANNING	PRP	DPT	DAC		

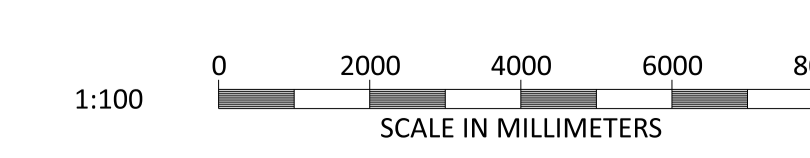

BLACK & VEATCH CORP HEADQUARTERS:
 11401 LAMAR AVENUE, OVERLAND PARK,
 KANSAS, USA

BLACK & VEATCH
 DESIGNER DPT DATE
 DRAWN SRB

SHANNON LNG LIMITED
 SHANNON TECHNOLOGY AND ENERGY PARK (STEP)
 FUEL OIL FORWARDING PUMP BUILDING
 PLAN ELEVATION AND SECTION

PROJECT	DRAWING NUMBER	REV
198291-SS-A4113.B		1
AREA		

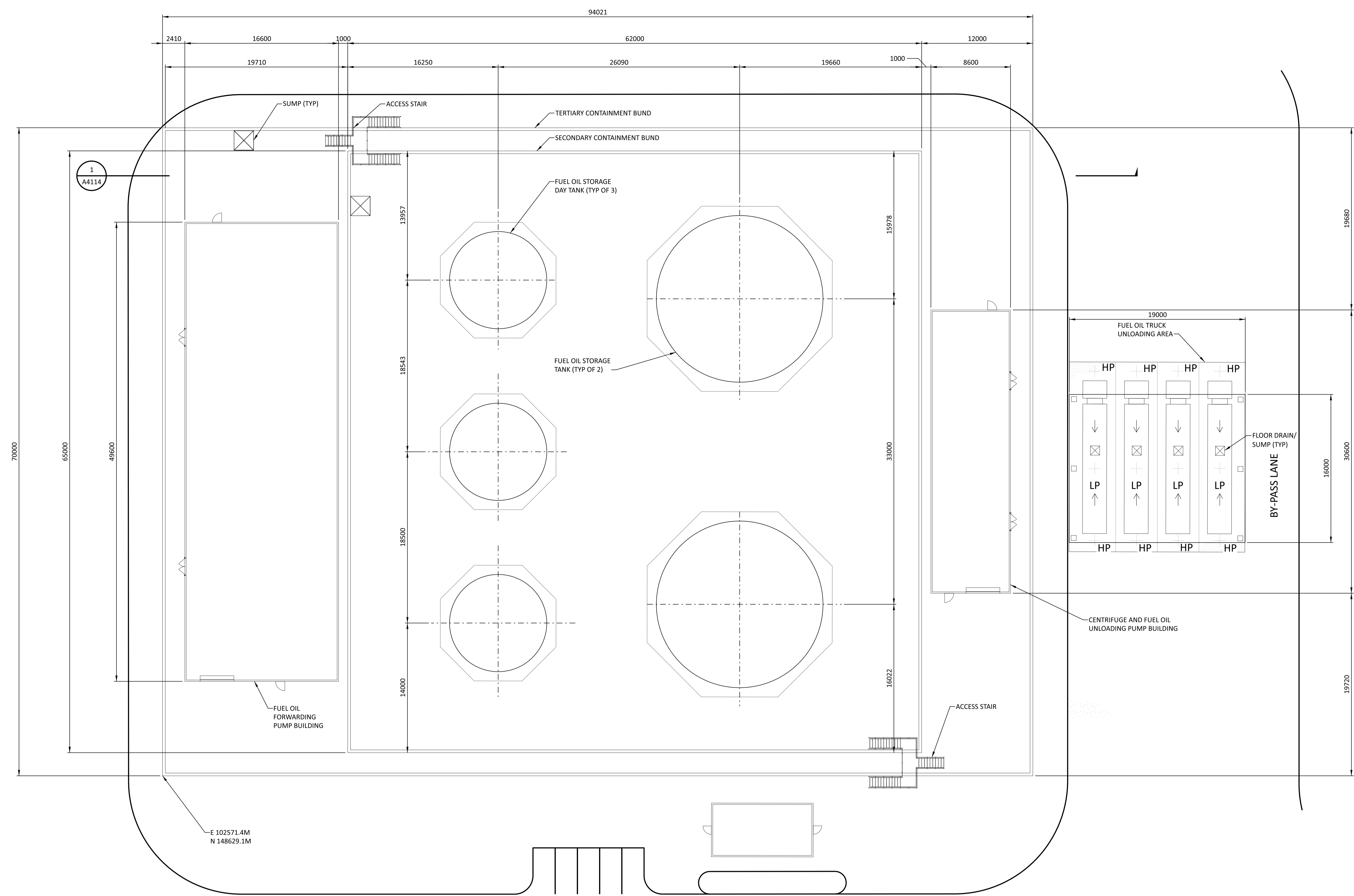

CONTAINMENT PLAN
SCALE: 1:200mm

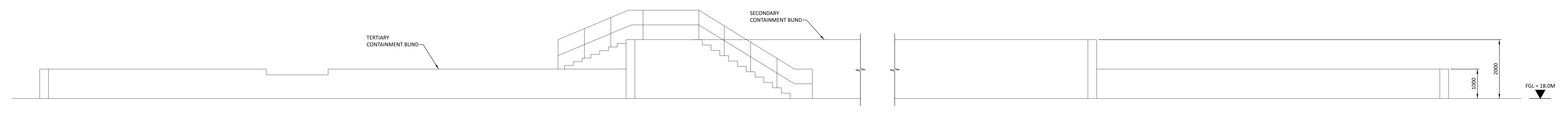

SECTION 1
SCALE: 1:50mm
(SEE THIS DWG)

NOTES:
1. THE FINISHED SURFACE LEVEL (FSL) OR PLATFORM FOR THE POWER PLANT, IS +18M ABOVE ORDINANCE DATUM (AOD).
2. THE ENCLOSED DESIGN IS FOR PLANNING PURPOSES ONLY AND NOT FOR CONSTRUCTION. EQUIPMENT LOCATIONS ARE INDICATIVE ONLY AND ARE SUBJECT TO CHANGE WITHIN BUILDINGS.

19/07/2023 03:56 AM
 19/07/2023 03:56 AM
 19/07/2023 03:56 AM

NO	DATE	REVISIONS AND RECORD OF ISSUE	DRN	DES	CHK	PDE	APP
2	12/JUN/2023	ISSUED FOR PLANNING	SRB	DPF	DAC		
1	26/MAY/2023	ISSUED FOR PLANNING	SRB	DPF	DAC		
0	28/APR/2023	ISSUED FOR PLANNING	SRB	DPF	DAC		

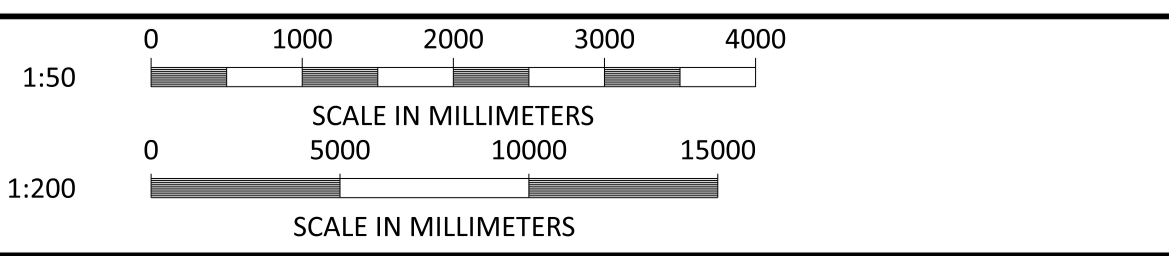
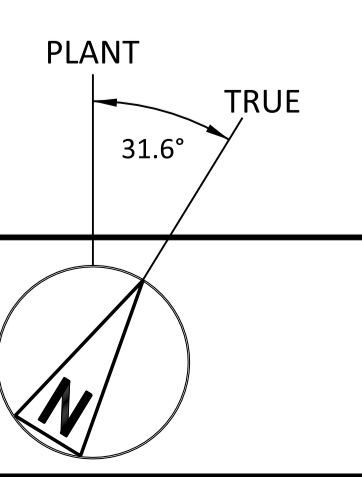

BLACK & VEATCH CORP HEADQUARTERS:
11401 LAMAR AVENUE, OVERLAND PARK,
KANSAS, USA

BLACK & VEATCH

DESIGNER: DTP DRAWN: SRB
CHECKED: DATE

SHANNON LNG LIMITED
SHANNON TECHNOLOGY AND ENERGY PARK (STEP)
CONTAINMENT DRAWING FOR FUEL
OIL STORAGE AND PUMPING FACILITY
- PLAN AND ELEVATION

PROJECT	DRAWING NUMBER	REV
198291-SS-A4114		2
CODE	AREA	

NOT TO BE USED FOR CONSTRUCTION

THE DISTRIBUTION AND USE OF THE NATIVE FORMAT CAD FILE OF THIS DRAWING IS UNCONTROLLED. THE USER SHALL VERIFY TRACEABILITY OF THIS DRAWING TO THE LATEST CONTROLLED VERSION.

1. ROOF - UNINSULATED STANDING SEAM METAL SHEET, COLOUR CHROME GREEN, RAL 6020.
2. WALLS/ SIDE FACE SHEETING - UNINSULATED STANDING SEAM METAL SHEET, COLOUR OLIVE GREEN, RAL 6003.
3. THE ENCLOSED DESIGN IS FOR PLANNING PURPOSES ONLY AND NOT FOR CONSTRUCTION.

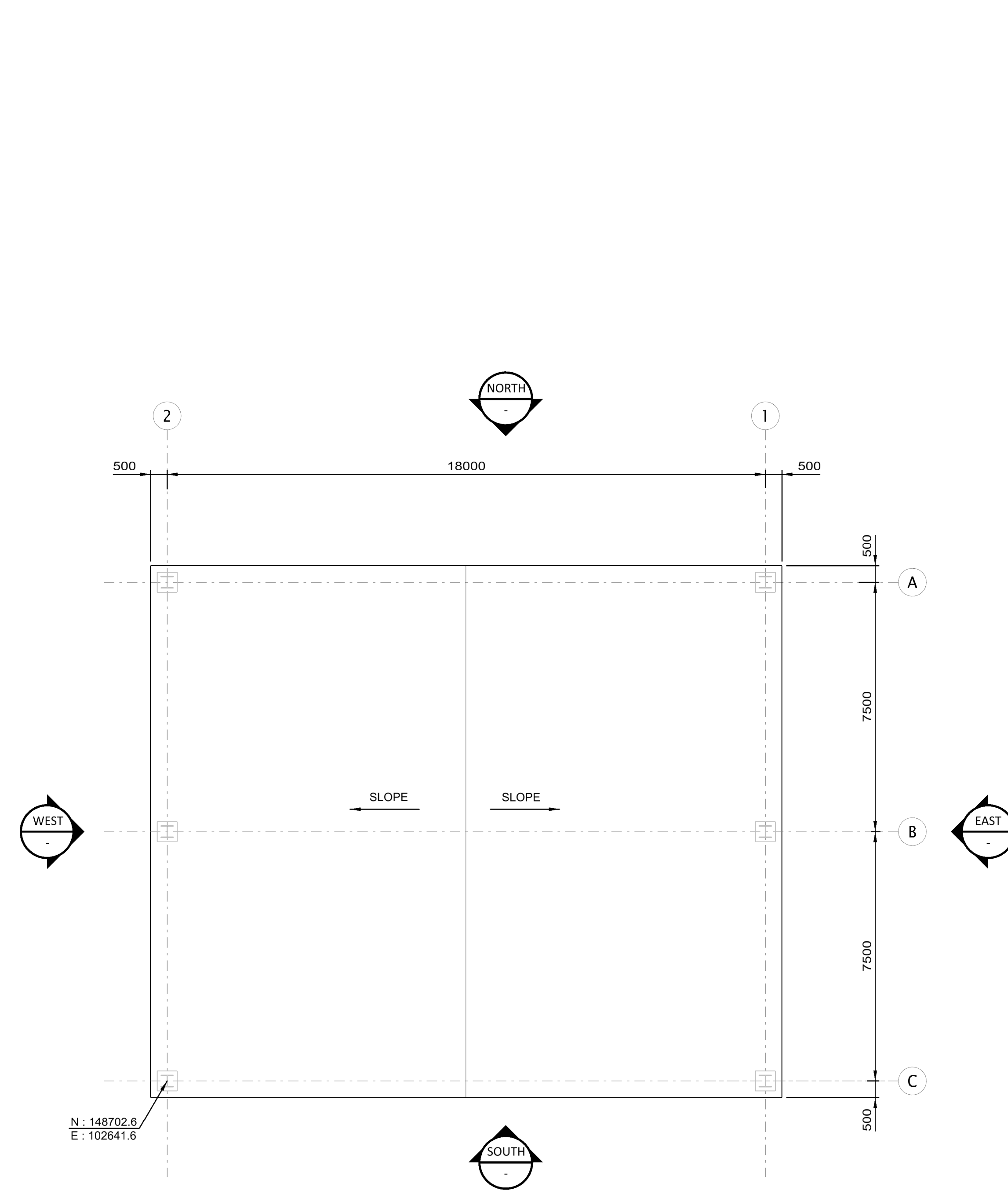

FUEL OIL TRUCK UNLOADING SHED - ROOF PLAN

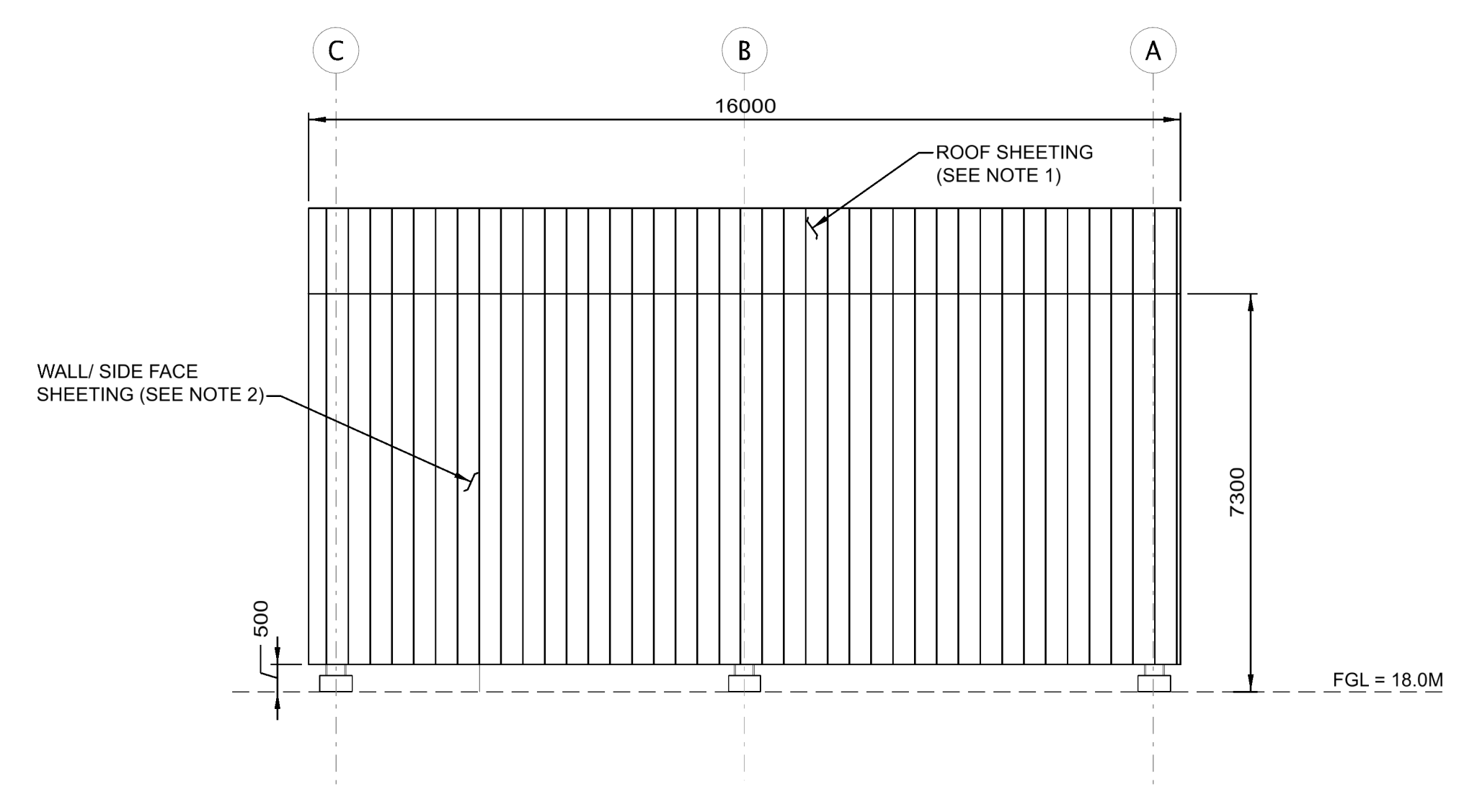

EAST ELEVATION

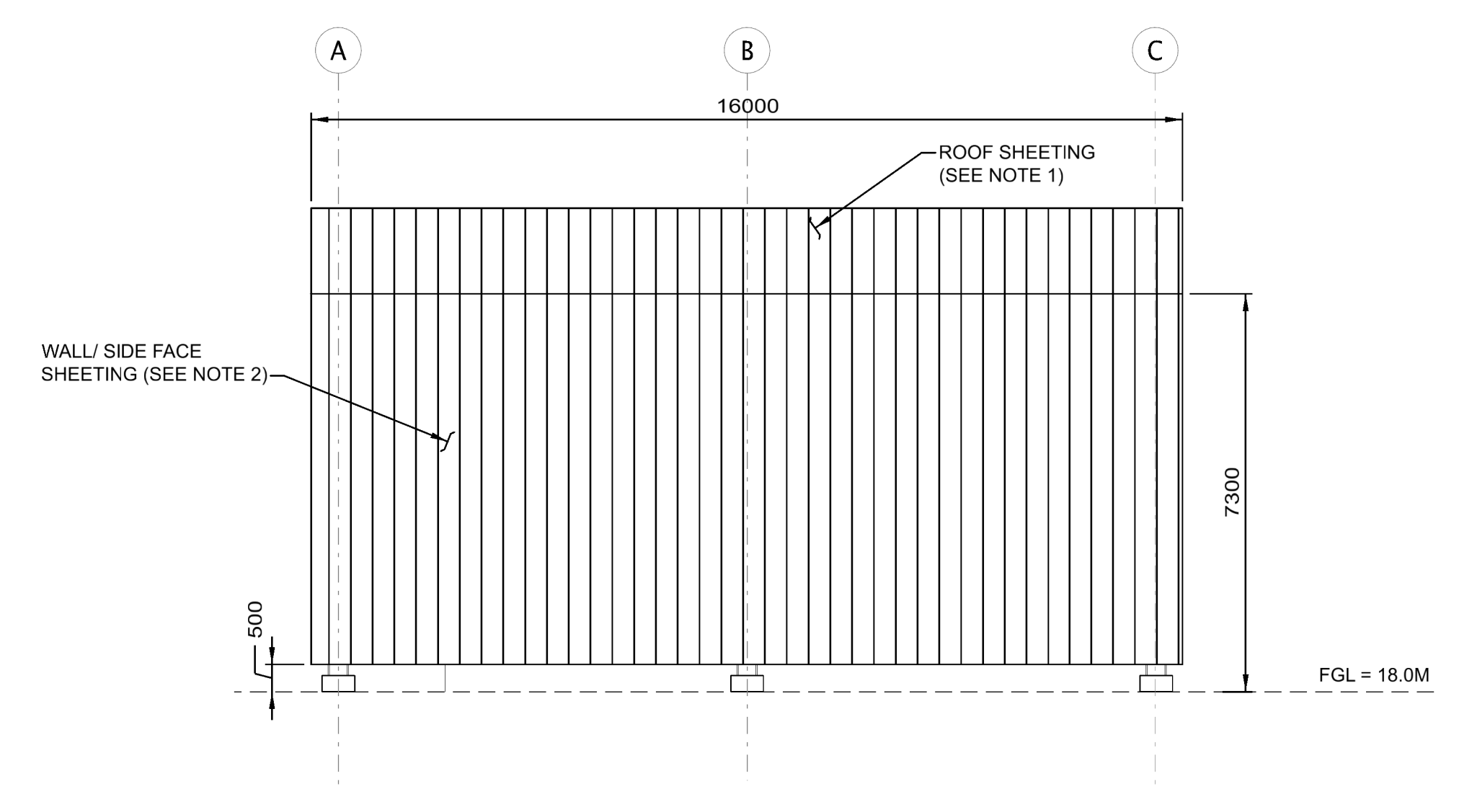

WEST ELEVATION

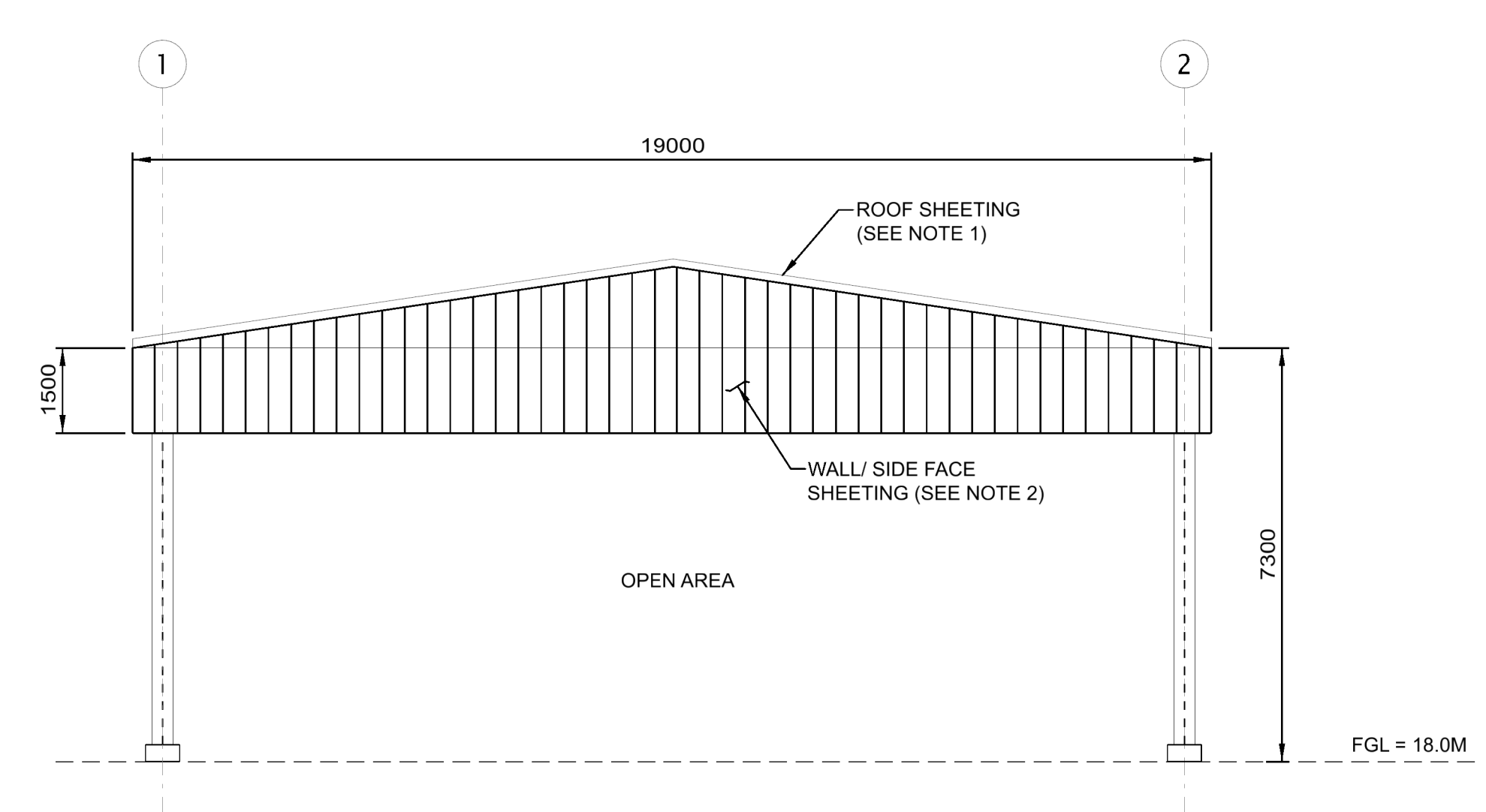

NORTH ELEVATION

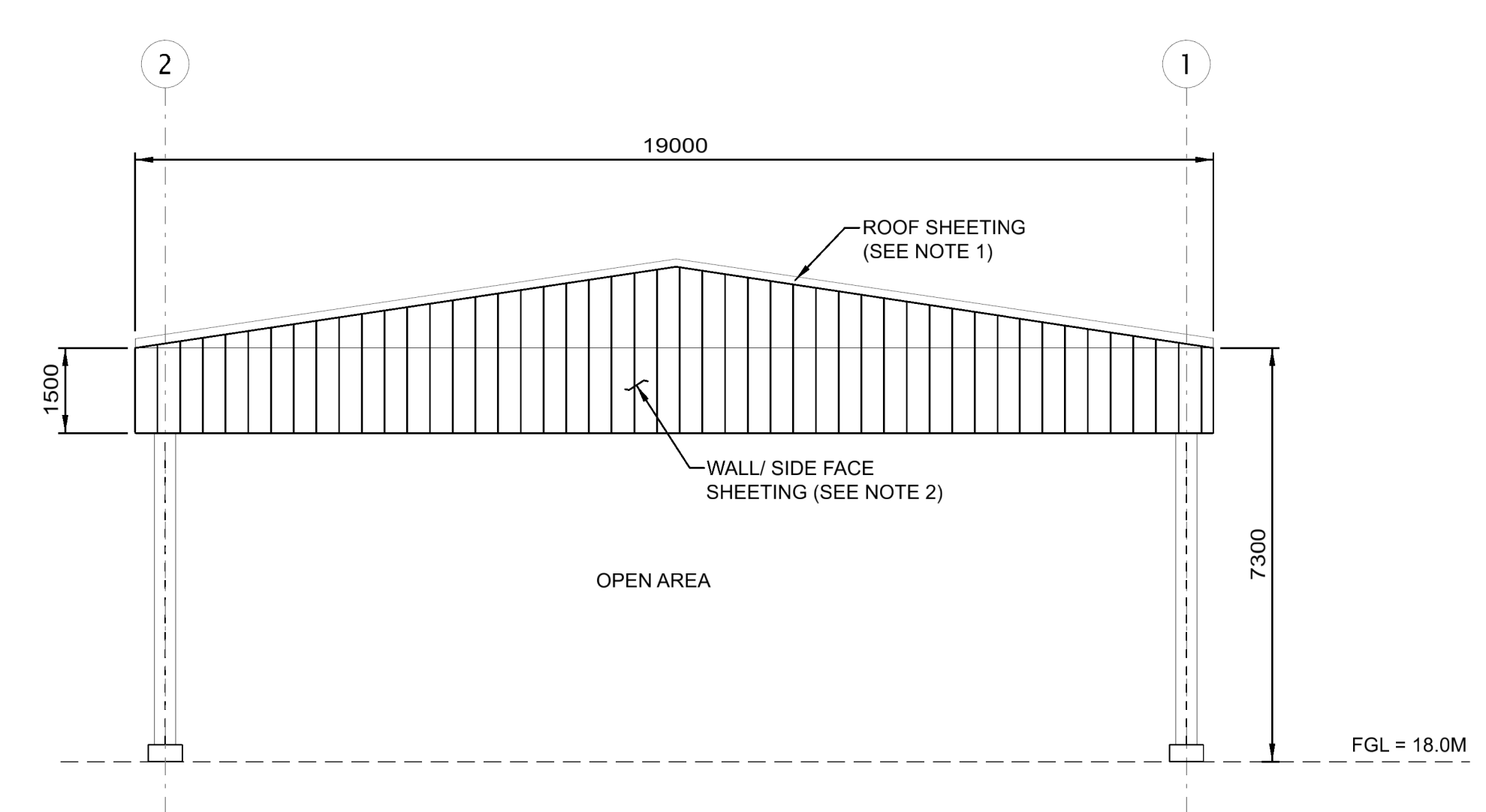

SOUTH ELEVATION

11/07/2023 03:33 PM
 11/07/2023 03:33 PM
 11/07/2023 03:33 PM

NO	DATE	ISSUED FOR PLANNING	SP1	DPT	DAC		
0	10/NOV/23	ISSUED FOR PLANNING					
REVISIONS AND RECORD OF ISSUE			DRN	DES	CHK	PDE	APP

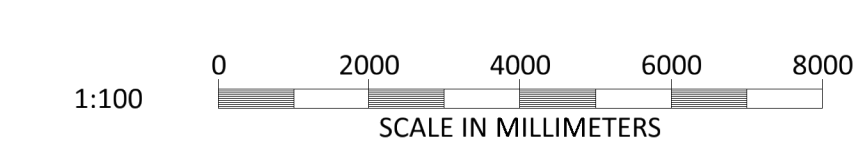
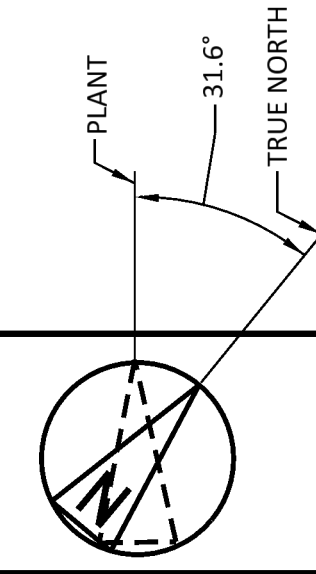

BLACK & VEATCH CORP HEADQUARTERS:
 11401 LAMAR AVENUE, OVERLAND PARK,
 KANSAS, USA

BLACK & VEATCH

DESIGNER: [] DRAWN: []
 CHECKED: [] DATE: []

SHANNON LNG LIMITED
 SHANNON TECHNOLOGY AND ENERGY PARK (STEP)
 FUEL OIL TRUCK UNLOADING SHED
 PLAN AND ELEVATION

PROJECT	DRAWING NUMBER	REV
198291-SS-A4115		0

NOT TO BE USED FOR CONSTRUCTION

THE DISTRIBUTION AND USE OF THE NATIVE FORMAT CAD FILE OF THIS DRAWING IS UNCONTROLLED. THE USER SHALL VERIFY TRACEABILITY OF THIS DRAWING TO THE LATEST CONTROLLED VERSION.